

# Bonnie Tyler - Total Eclipse of the Heart

♩ = 68,000076

Bonnie Tyler singing

Bonnie Tyler singing

Drums

Drums

Piano

Piano

Bass

Bass

Organ instrumental part

Organ instrumental part

Synthtom

Synthtom

pad filling

pad filling

♩ = 68,000076

Choir singing chorus

Choir singing chorus

Thunder

Thunder

intro to instrumental pa

intro to instrumental pa

3

Piano

5

Bonnie Tyler singing

Piano

Choir singing chorus

7

Bonnie Tyler singing

Piano

Choir singing chorus

9

Bonnie Tyler singing

Piano

Choir singing chorus

11

Bonnie Tyler singing

Piano

Choir singing chorus

17

Bonnie Tyler singing

Drums

Piano

Bass

pad filling

Choir singing chorus

Thunder

18

Bonnie Tyler singing

Drums

Piano

Bass

pad filling

Choir singing chorus

Thunder

20

Bonnie Tyler singing

Drums

Piano

Bass

pad filling

Choir singing chorus

Thunder

22

Bonnie Tyler singing

Drums

Piano

Bass

pad filling

23

Bonnie Tyler singing

Drums

Piano

Bass

pad filling

Choir singing chorus

Thunder

24

Bonnie Tyler singing

Drums

Piano

Bass

pad filling

Choir singing chorus

Thunder

26

Bonnie Tyler singing

Drums

Piano

Bass

pad filling

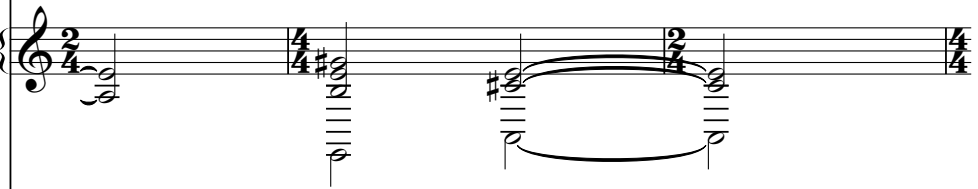

Choir singing chorus

Thunder

29

Bonnie Tyler singing

Drums

Piano

Bass

Synthtom

pad filling

Choir singing chorus

31

Bonnie Tyler singing

Drums

Piano

Bass

Synthtom

pad filling

Choir singing chorus

32

Bonnie Tyler singing

Drums

Piano

Bass

Synthtom

pad filling

Choir singing chorus

33

Bonnie Tyler singing

Drums

Piano

Bass

Synthtom

pad filling

Choir singing chorus

34

Bonnie Tyler singing

Drums

Piano

Bass

Synthtom

pad filling

Choir singing chorus

35

Bonnie Tyler singing

Drums

Piano

Bass

Synthtom

pad filling

Choir singing chorus

36

Bonnie Tyler singing

Drums

Piano

Bass

Synthtom

pad filling

Choir singing chorus

38

Bonnie Tyler singing

Drums

Piano

Bass

Synthtom

pad filling

Choir singing chorus

39

Bonnie Tyler singing

Drums

Piano

Bass

Synthtom

pad filling

Choir singing chorus

42

Bonnie Tyler singing

Drums

Piano

Bass

Synthtom

pad filling

Choir singing chorus

43

Bonnie Tyler singing

Drums

Piano

Bass

Synthtom

pad filling

Choir singing chorus

45

Bonnie Tyler singing

Drums

Piano

Bass

46

Bonnie Tyler singing

Drums

Piano

Bass

48

Bonnie Tyler singing

Drums

Piano

Bass

50

Bonnie Tyler singing

Drums

Piano

Bass

52

Bonnie Tyler singing

Drums

Piano

Bass

54

Drums

Piano

Bass

Organ instrumental part

Synthtom

pad filling

Thunder

intro to instrumental pa

56

Drums

Piano

Bass

Organ instrumental part

Synthtom

pad filling

Thunder

58

Drums

Piano

Bass

Organ instrumental part

Synthtom

pad filling

Thunder

60

Drums

Piano

Bass

Organ instrumental part

Synthtom

pad filling

Thunder

62

Drums

Piano

Bass

Organ instrumental part

Synthtom

pad filling

63

Drums

Piano

Bass

Organ instrumental part

Synthtom

pad filling

Thunder

65

Drums

Piano

Bass

Organ instrumental part

pad filling

Choir singing chorus

Thunder

67

Bonnie Tyler singing

Drums

Piano

Bass

Organ instrumental part

Synthtom

pad filling

Choir singing chorus

69

Bonnie Tyler singing

Drums

Piano

Bass

Synthtom

pad filling

Choir singing chorus

70

Bonnie Tyler singing

Drums

Piano

Bass

Synthtom

pad filling

Choir singing chorus

71

Bonnie Tyler singing

Drums

Piano

Bass

Synthtom

pad filling

Choir singing chorus

72

Bonnie Tyler singing

Drums

Piano

Bass

Synthtom

pad filling

Choir singing chorus

73

Bonnie Tyler singing

Drums

Piano

Bass

Synthtom

pad filling

Choir singing chorus

74

Bonnie Tyler singing

Drums

Piano

Bass

Synthtom

pad filling

Choir singing chorus

76

Bonnie Tyler singing

Drums

Piano

Bass

Synthtom

pad filling

Choir singing chorus

77

Bonnie Tyler singing

Drums

Piano

Bass

Synthtom

pad filling

Choir singing chorus

79

Bonnie Tyler singing

Drums

Piano

Bass

Synthom

pad filling

Choir singing chorus

80

Bonnie Tyler singing

Drums

Piano

Bass

Synthtom

pad filling

Choir singing chorus

81

Bonnie Tyler singing

Drums

Piano

Bass

Synthtom

pad filling

Choir singing chorus

83

Drums

Piano

Bass

85

Drums

Piano

Bass

87

Piano

Bass

89

Piano

Bass

91

Piano

93

Piano

# Bonnie Tyler - Total Eclipse of the Heart

Bonnie Tyler singing

♩ = 68,000076

Bonnie Tyler singing

V.S.

30

32

34

36

39

41

43

46

49

51

65

69

71

73

76

78

80

# Bonnie Tyler - Total Eclipse of the Heart

## Drums

♩ = 68,000076

Drums

**13**

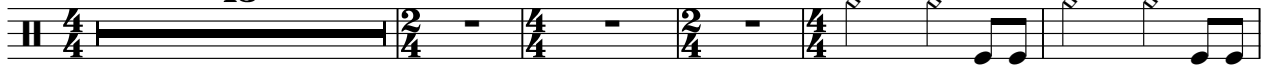

19

25

29

32

35

38

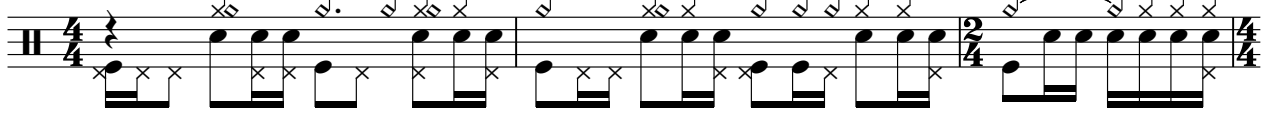

41

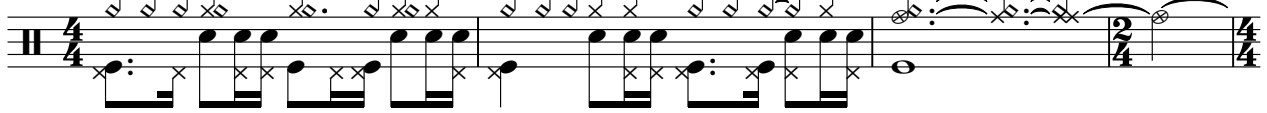

45

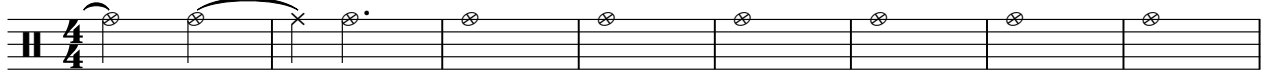

53

V.S.

57

60

63

67

70

73

76

79

82

Bonnie Tyler - Total Eclipse of the Heart

Piano

♩ = 68,000076

Piano

V.S.

29

32

35

38

41

44

47

50

53

56

59

62

65

68

V.S.

92

# Bonnie Tyler - Total Eclipse of the Heart

Bass

♩ = 68,000076  
Bass **12**

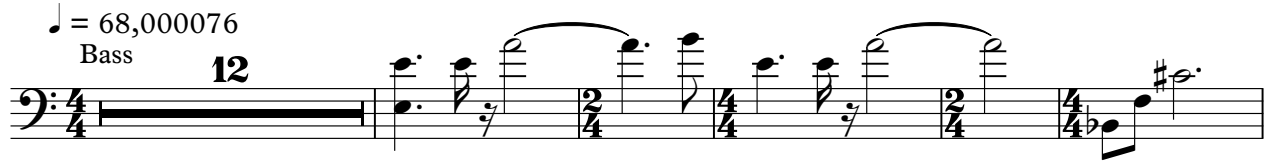

18

24

29

33

37

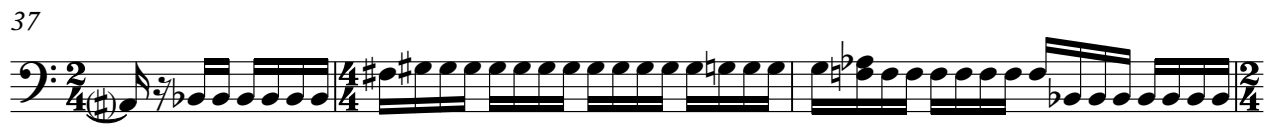

40

45

50

55

61

67

71

75

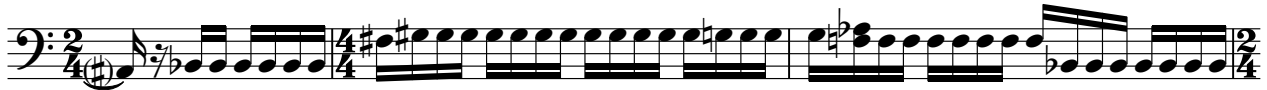

78

83

87

4

# Bonnie Tyler - Total Eclipse of the Heart

## Organ instrumental part

♩ = 68,000076

Organ instrumental part

13 9

27 8 2 3

44 10

58

62

67 7 2

78 3 12

Synthtom

Bonnie Tyler - Total Eclipse of the Heart

♩ = 68,000076  
Synthtom

13 9

27

33

38

43 10

57

61

63

2

# Synthtom

67

72

77

81

12

# Bonnie Tyler - Total Eclipse of the Heart

pad filling

♩ = 68,000076  
pad filling 12

16

22

27

32

35

38

42 10

55

61

66

70

73

76

80

# Bonnie Tyler - Total Eclipse of the Heart

## Choir singing chorus

♩ = 68,000076

Choir singing chorus

4

9

14

20

26

30

33

36

39

42

19

2

Choir singing chorus

65

69

72

75

78

80

Thunder

Bonnie Tyler - Total Eclipse of the Heart

♩ = 68,000076  
Thunder

12

17

23

29

45

59

65

76

Detailed description of the musical score: The score is written for guitar in 4/4 time. It consists of eight systems of music. System 1 (measures 12-16) starts with a 12-measure rest, followed by a quarter note chord, a quarter rest, and a quarter note chord. System 2 (measures 17-22) contains quarter note chords and rests. System 3 (measures 23-28) features quarter note chords and rests. System 4 (measures 29-34) includes rests and rhythmic markings: an 8-measure rest, a 2-measure rest, a 2-measure rest, a 4-measure rest, a 3-measure rest, and a 2-measure rest. System 5 (measures 45-58) begins with a 10-measure rest, followed by quarter notes with accidentals (F# and C#) and a quarter note chord. System 6 (measures 59-64) shows quarter note chords and quarter notes with accidentals. System 7 (measures 65-75) starts with a quarter note chord, followed by a quarter note chord, a quarter rest, and an 8-measure rest. System 8 (measures 76-81) contains rests and rhythmic markings: a 2-measure rest, a 4-measure rest, a 3-measure rest, a 4-measure rest, and a 12-measure rest.

intro to instrumental pa

Bonnie Tyler - Total Eclipse of the Heart

♩ = 68,000076

intro to instrumental pa

13 9

27 8 2 3

44 9 9

66 8 2

78 3 12