

Gloria Estefan - Conga

♩ = 118,000137

CONGA-2.MID

♩ = 118,000137

CONGA-2.MID

5

CONGA-2.MID

CONGA-2.MID

CONGA-2.MID

CONGA-2.MID

CONGA-2.MID

CONGA-2.MID

CONGA-2.MID

7

CONGA-2.MID

CONGA-2.MID

CONGA-2.MID

CONGA-2.MID

CONGA-2.MID

9

CONGA-2.MID

CONGA-2.MID

CONGA-2.MID

CONGA-2.MID

CONGA-2.MID

CONGA-2.MID

CONGA-2.MID

CONGA-2.MID

CONGA-2.MID

11

CONGA-2.MID

CONGA-2.MID

CONGA-2.MID

CONGA-2.MID

CONGA-2.MID

CONGA-2.MID

CONGA-2.MID

CONGA-2.MID

13

CONGA-2.MID

CONGA-2.MID

CONGA-2.MID

CONGA-2.MID

CONGA-2.MID

CONGA-2.MID

CONGA-2.MID

15

CONGA-2.MID

CONGA-2.MID

17

CONGA-2.MID

CONGA-2.MID

CONGA-2.MID

CONGA-2.MID

19

CONGA-2.MID

CONGA-2.MID

CONGA-2.MID

CONGA-2.MID

21

CONGA-2.MID

CONGA-2.MID

CONGA-2.MID

CONGA-2.MID

23

CONGA-2.MID

CONGA-2.MID

CONGA-2.MID

CONGA-2.MID

27

31

- Staff 3:** Shows a few chords and rests.
- Staff 11:** Shows a few chords and rests.
- Staff 12:** Features a complex rhythmic pattern with many beamed notes and rests.

35

CONGA-2.MID

CONGA-2.MID

CONGA-2.MID

CONGA-2.MID

CONGA-2.MID

CONGA-2.MID

CONGA-2.MID

CONGA-2.MID

CONGA-2.MID

CONGA-2.MID

CONGA-2.MID

CONGA-2.MID

37

CONGA-2.MID

CONGA-2.MID

CONGA-2.MID

CONGA-2.MID

CONGA-2.MID

CONGA-2.MID

CONGA-2.MID

CONGA-2.MID

CONGA-2.MID

CONGA-2.MID

CONGA-2.MID

CONGA-2.MID

39

CONGA-2.MID

CONGA-2.MID

CONGA-2.MID

CONGA-2.MID

CONGA-2.MID

CONGA-2.MID

CONGA-2.MID

41

CONGA-2.MID

CONGA-2.MID

CONGA-2.MID

CONGA-2.MID

CONGA-2.MID

CONGA-2.MID

CONGA-2.MID

CONGA-2.MID

CONGA-2.MID

CONGA-2.MID

43

CONGA-2.MID

CONGA-2.MID

CONGA-2.MID

CONGA-2.MID

CONGA-2.MID

CONGA-2.MID

CONGA-2.MID

CONGA-2.MID

CONGA-2.MID

CONGA-2.MID

CONGA-2.MID

CONGA-2.MID

CONGA-2.MID

45

CONGA-2.MID

CONGA-2.MID

CONGA-2.MID

CONGA-2.MID

CONGA-2.MID

CONGA-2.MID

CONGA-2.MID

CONGA-2.MID

CONGA-2.MID

CONGA-2.MID

CONGA-2.MID

CONGA-2.MID

47

CONGA-2.MID

CONGA-2.MID

CONGA-2.MID

CONGA-2.MID

CONGA-2.MID

CONGA-2.MID

CONGA-2.MID

CONGA-2.MID

CONGA-2.MID

CONGA-2.MID

CONGA-2.MID

CONGA-2.MID

49

CONGA-2.MID

CONGA-2.MID

CONGA-2.MID

CONGA-2.MID

CONGA-2.MID

CONGA-2.MID

CONGA-2.MID

CONGA-2.MID

CONGA-2.MID

CONGA-2.MID

CONGA-2.MID

CONGA-2.MID

51

CONGA-2.MID

CONGA-2.MID

53

CONGA-2.MID

CONGA-2.MID

CONGA-2.MID

CONGA-2.MID

CONGA-2.MID

CONGA-2.MID

CONGA-2.MID

CONGA-2.MID

CONGA-2.MID

CONGA-2.MID

CONGA-2.MID

CONGA-2.MID

CONGA-2.MID

57

- Staff 14:** Shows a complex rhythmic pattern with many beamed notes.

CONGA-2.MID

CONGA-2.MID

CONGA-2.MID

CONGA-2.MID

CONGA-2.MID

CONGA-2.MID

CONGA-2.MID

CONGA-2.MID

CONGA-2.MID

CONGA-2.MID

CONGA-2.MID

61

CONGA-2.MID

CONGA-2.MID

CONGA-2.MID

CONGA-2.MID

CONGA-2.MID

CONGA-2.MID

CONGA-2.MID

CONGA-2.MID

CONGA-2.MID

CONGA-2.MID

CONGA-2.MID

CONGA-2.MID

CONGA-2.MID

63

CONGA-2.MID

CONGA-2.MID

CONGA-2.MID

CONGA-2.MID

CONGA-2.MID

CONGA-2.MID

CONGA-2.MID

CONGA-2.MID

65

CONGA-2.MID

CONGA-2.MID

CONGA-2.MID

CONGA-2.MID

CONGA-2.MID

CONGA-2.MID

CONGA-2.MID

CONGA-2.MID

CONGA-2.MID

CONGA-2.MID

67

CONGA-2.MID

CONGA-2.MID

CONGA-2.MID

CONGA-2.MID

CONGA-2.MID

CONGA-2.MID

CONGA-2.MID

CONGA-2.MID

CONGA-2.MID

CONGA-2.MID

69

CONGA-2.MID

CONGA-2.MID

CONGA-2.MID

CONGA-2.MID

CONGA-2.MID

CONGA-2.MID

CONGA-2.MID

CONGA-2.MID

CONGA-2.MID

CONGA-2.MID

CONGA-2.MID

CONGA-2.MID

71

CONGA-2.MID

CONGA-2.MID

CONGA-2.MID

CONGA-2.MID

CONGA-2.MID

CONGA-2.MID

CONGA-2.MID

CONGA-2.MID

CONGA-2.MID

CONGA-2.MID

CONGA-2.MID

CONGA-2.MID

CONGA-2.MID

73

CONGA-2.MID

CONGA-2.MID

CONGA-2.MID

CONGA-2.MID

CONGA-2.MID

CONGA-2.MID

CONGA-2.MID

CONGA-2.MID

CONGA-2.MID

CONGA-2.MID

CONGA-2.MID

CONGA-2.MID

75

CONGA-2.MID

CONGA-2.MID

CONGA-2.MID

CONGA-2.MID

CONGA-2.MID

CONGA-2.MID

CONGA-2.MID

CONGA-2.MID

CONGA-2.MID

CONGA-2.MID

CONGA-2.MID

78

CONGA-2.MID

CONGA-2.MID

CONGA-2.MID

CONGA-2.MID

CONGA-2.MID

CONGA-2.MID

CONGA-2.MID

CONGA-2.MID

CONGA-2.MID

CONGA-2.MID

84

87

CONGA-2.MID

CONGA-2.MID

CONGA-2.MID

CONGA-2.MID

CONGA-2.MID

CONGA-2.MID

CONGA-2.MID

CONGA-2.MID

CONGA-2.MID

CONGA-2.MID

CONGA-2.MID

CONGA-2.MID

CONGA-2.MID

89

CONGA-2.MID

CONGA-2.MID

CONGA-2.MID

CONGA-2.MID

CONGA-2.MID

CONGA-2.MID

CONGA-2.MID

CONGA-2.MID

CONGA-2.MID

CONGA-2.MID

CONGA-2.MID

CONGA-2.MID

91

93

CONGA-2.MID

CONGA-2.MID

CONGA-2.MID

CONGA-2.MID

CONGA-2.MID

CONGA-2.MID

CONGA-2.MID

CONGA-2.MID

CONGA-2.MID

CONGA-2.MID

CONGA-2.MID

CONGA-2.MID

CONGA-2.MID

- Staff 2:** Shows a sequence of notes with stems pointing downwards, interspersed with rests.
- Staff 3:** Contains a few notes with stems pointing downwards, followed by a long rest.
- Staff 4:** Displays a rhythmic pattern with notes and stems pointing downwards.
- Staff 5:** Shows notes with stems pointing downwards, including some beamed notes.
- Staff 6:** Features notes with stems pointing downwards, including some beamed notes.
- Staff 7:** Contains a few notes with stems pointing downwards, followed by a long rest.
- Staff 8:** Shows notes with stems pointing downwards, including some beamed notes.
- Staff 9:** Displays notes with stems pointing downwards, including some beamed notes.
- Staff 10:** Shows notes with stems pointing downwards, including some beamed notes.
- Staff 11:** Features a rhythmic pattern with notes and stems pointing downwards.

103

CONGA-2.MID

CONGA-2.MID

CONGA-2.MID

CONGA-2.MID

CONGA-2.MID

CONGA-2.MID

CONGA-2.MID

CONGA-2.MID

CONGA-2.MID

CONGA-2.MID

CONGA-2.MID

105

CONGA-2.MID

CONGA-2.MID

CONGA-2.MID

CONGA-2.MID

CONGA-2.MID

CONGA-2.MID

CONGA-2.MID

CONGA-2.MID

CONGA-2.MID

CONGA-2.MID

CONGA-2.MID

107

CONGA-2.MID

CONGA-2.MID

CONGA-2.MID

109

CONGA-2.MID

CONGA-2.MID

CONGA-2.MID

CONGA-2.MID

CONGA-2.MID

111

CONGA-2.MID

CONGA-2.MID

CONGA-2.MID

113

115

117

119

- Staff 3:** Contains sustained chords or notes with long horizontal lines above them, indicating a held sound.

125

127

CONGA-2.MID

CONGA-2.MID

CONGA-2.MID

CONGA-2.MID

CONGA-2.MID

CONGA-2.MID

CONGA-2.MID

CONGA-2.MID

CONGA-2.MID

CONGA-2.MID

CONGA-2.MID

129

CONGA-2.MID

CONGA-2.MID

CONGA-2.MID

CONGA-2.MID

CONGA-2.MID

CONGA-2.MID

CONGA-2.MID

CONGA-2.MID

CONGA-2.MID

CONGA-2.MID

CONGA-2.MID

♩ = 118,000137

V.S.

23

25

27

29

31

33

35

37

39

41

43

45

47

49

51

53

55

57

59

61

63

65

67

69

71

73

75

77

80

82

84

86

88

90

92

94

96

98

100

102

V.S.

104

106

108

110

112

114

116

118

120

122

124

126

128

129

♩ = 118,000137

26

29

32

35

38

41

44

47

49

4

54

57

60

63

66

69

72

75

86

89

92

95

98

101

104

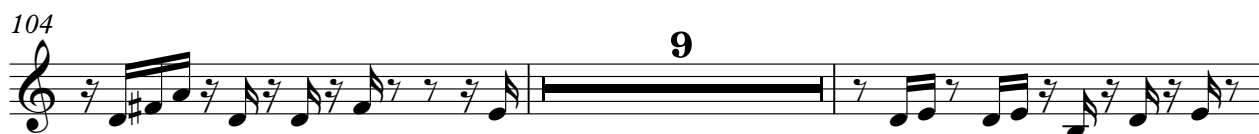

115

118

121

124

127

129

♩ = 118,000137

26

30

35

39

43

47

3

53

58

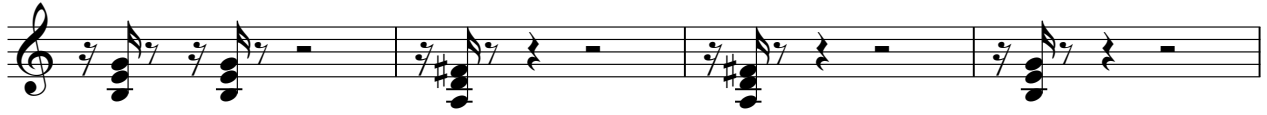

62

66

70

74

78

82

86

90

94

99

103

107

109

111

113

117

V.S.

122

126

129

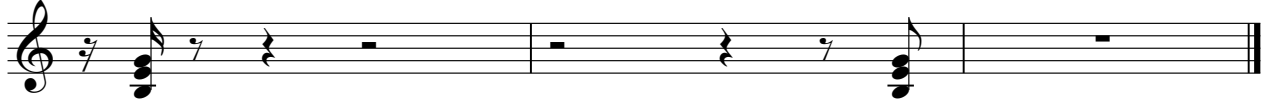

CONGA-2.MID

Gloria Estefan - Conga

♩ = 118,000137

5 2

11 14

28

31

34

37

40

43

46

48 3

53

57

60

63

66

69

72

75

79

83

87

90

93

96

99

102

104

113

117

120

123

126

129

♩ = 118,000137

85

87

89

91

93

38

38

♩ = 118,000137

5

3

12

14

29

33

2

38

3

44

49

3

56

60

63

2

3

69

74

87

95

99

102

104

107

117

122

126

129

CONGA-2.MID

Gloria Estefan - Conga

♩ = 118,000137

5 2

11 14

28

31

34

37

40

43

46

48 3

53

57

60

63

66

69

72

75

79

82

86

89

92

95

98

101

104

CONGA-2.MID

Gloria Estefan - Conga

♩ = 118,000137

26

31

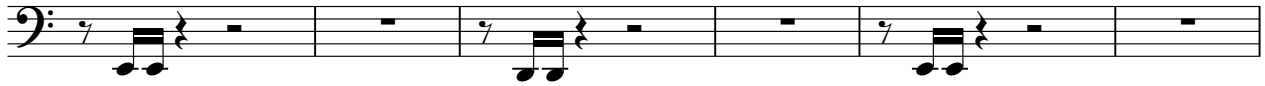

37

43

49

8

62

68

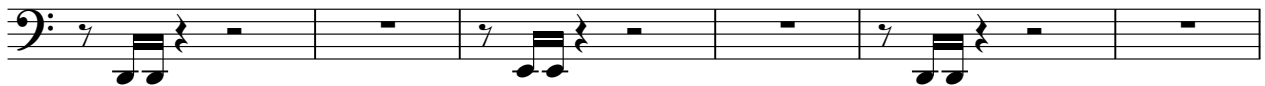

74

9

88

5

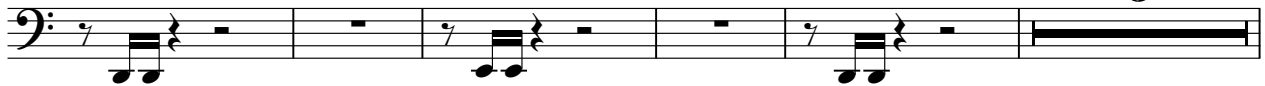

98

2

CONGA-2.MID

104

17

125

♩ = 118,000137

5

8

10

15

27

31

35

37

39

41

43

45

47

49

55

60

63

65

67

69

71

73

75

78

80

82

84

87

89

92

95

99

102

104

107 **6**

116

120

124

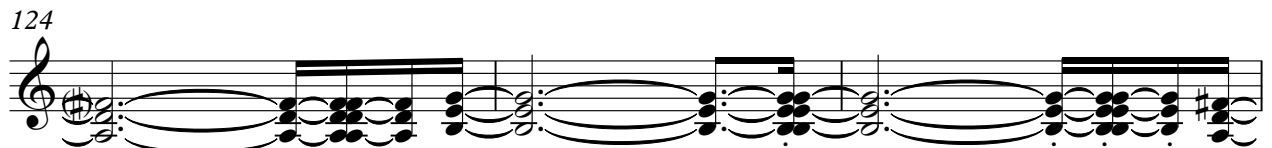

127

♩ = 118,000137

5 3

12 14

29

33 2

38 3

44

49 3

55

59

62 2 3

107 **6**

116

120

124

127 **2**

♩ = 118,000137

5 3

12 14

29

33 2

38 3

44

49 3

55

59

62 2 3

114

118

122

126

128

♩ = 118,000137

26 3

32

26

59

63 9

♩ = 118,000137

13 4

21 4

30 3 18

53 7 19

81 11 19

113 11 6

♩ = 118,000137

♩ = 118,000137

♩ = 118,000137

2

5

7

9

11

13

15

17

19

21

V.S.

43

45

47

49

51

53

55

57

59

61

V.S.

63

65

67

69

71

73

75

78

80

82

84

87

89

91

93

95

97

99

101

103

106

108

110

112

114

116

118

120

122

124

126

128

