

Boz Scaggs - What Can I Say

♩ = 120,000000

flute

solo sax

crash

hats

snare

kick

toms

percuss

piano I

R.Gtr

gtr I

bass

brass

vox oohs

♩ = 120,000000

strings

strings

Sequenced by Chris Hankins 1999
Seq. by chris@daisydots.freemove.co.uk

5

crash
hats
snare
kick
piano 1
R.Gtr
bass
vox oohs
strings

10

hats
snare
kick
toms
piano 1
R.Gtr
gtr 1
bass
brass
vox oohs
strings

15

hats
snare
kick
R.Gtr
gtr 1
bass

19

hats
snare
kick
R.Gtr
gtr 1
bass
vox oohs

23

hats
snare
kick
R.Gtr
gtr 1
bass
vox oohs

27

crash
hats
snare
kick
toms
piano 1
R.Gtr
gtr 1
bass
vox oohs
strings

32

crash
hats
snare
kick
piano 1
R.Gtr
bass
vox oohs
strings

37

hats
snare
kick
toms
piano 1
R.Gtr
gtr 1
bass
brass
vox oohs
strings

41

hats
snare
kick
R.Gtr
gtr 1
bass
vox oohs
strings

45

crash
hats
snare
kick
toms
piano 1
R.Gtr
gtr 1
bass
vox oohs
strings

50

hats
snare
kick
piano 1
R.Gtr
bass
vox oohs
strings

55

crash
hats
snare
kick
toms
piano I
R.Gtr
bass
brass
vox oohs
strings

59

flute
solo sax
crash
hats
snare
kick
percuss
bass
strings

63

flute

solo sax

crash

hats

snare

kick

toms

percuss

piano I

R.Gtr

bass

vox oohs

strings

strings

68

hats
snare
kick
piano I
R.Gtr
bass
vox oohs
strings

73

crash
hats
snare
kick
toms
piano I
R.Gtr
bass
vox oohs
strings

78

crash
hats
snare
kick
piano I
R. Gtr
bass
vox oohs
strings

83

hats
snare
kick
toms
piano I
R. Gtr
bass
brass
vox oohs
strings

flute

Boz Scaggs - What Can I Say

♩ = 120,000000

61

65

21

Sequenced by Chris Hankins 1999
Seq. by chris@daisydots.freemove.co.uk

Boz Scaggs - What Can I Say

solo sax

$\text{♩} = 120,000000$

58

61

64

21

Sequenced by Chris Hankins 1999
Seq. by chris@daisydots.freemove.co.uk

crash

Boz Scaggs - What Can I Say

♩ = 120,000000

Sequenced by Chris Hankins 1999
Seq. by chris@daisydots.freemove.co.uk

Boz Scaggs - What Can I Say

hats

♩ = 120,000000

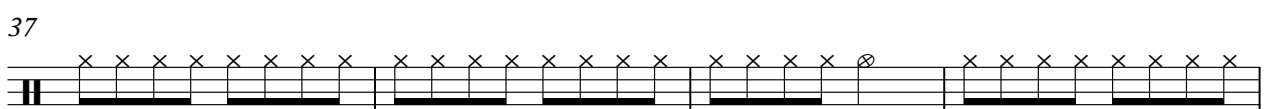
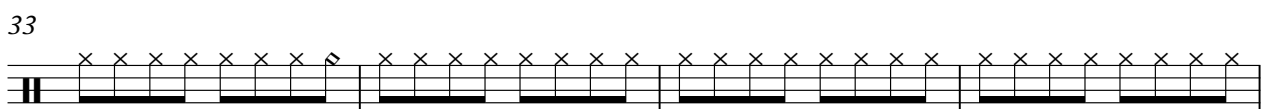
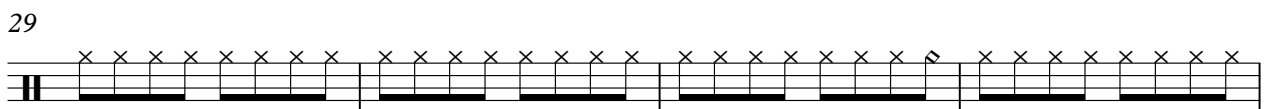
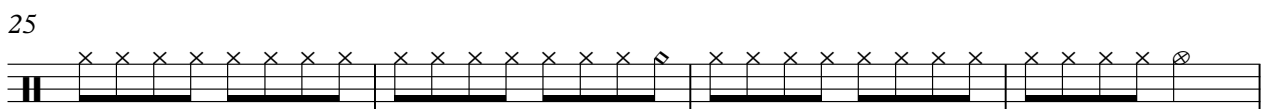
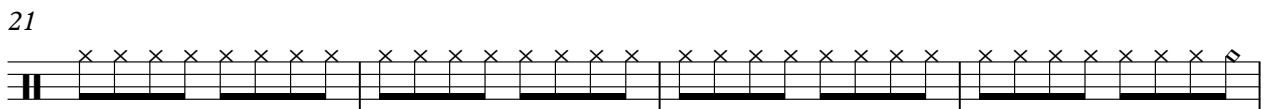
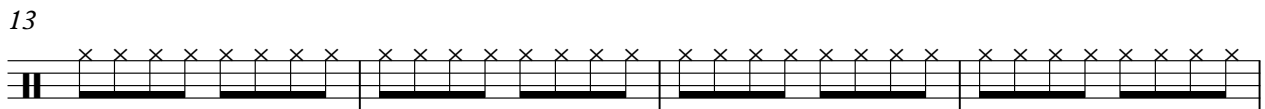
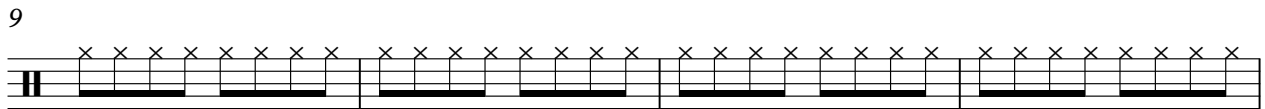
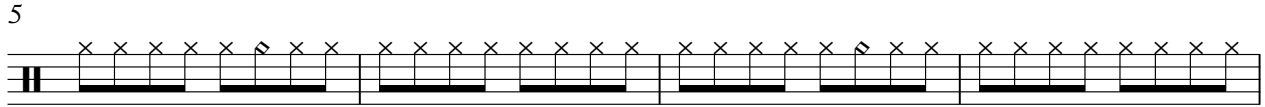
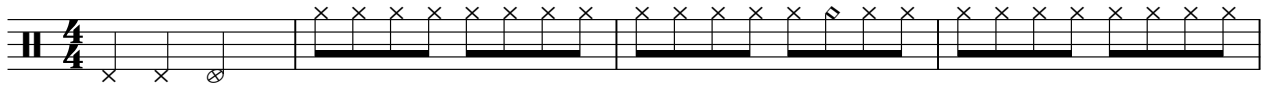

Sequenced by Chris Hankins 1999
Seq. by chris@daisydots.freemove.co.uk

V.S.

2

hats

41

45

49

53

57

61

65

69

73

77

81

84

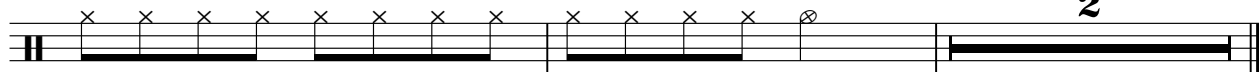

Boz Scaggs - What Can I Say

snare

♩ = 120,000000

7

13

19

25

31

37

43

49

55

Sequenced by Chris Hankins 1999
Seq. by chris@daisydots.freemove.co.uk

V.S.

2

snare

61

67

73

79

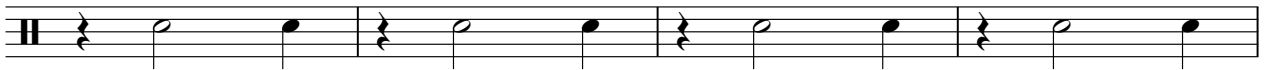

83

Boz Scaggs - What Can I Say

kick

♩ = 120,000000

7

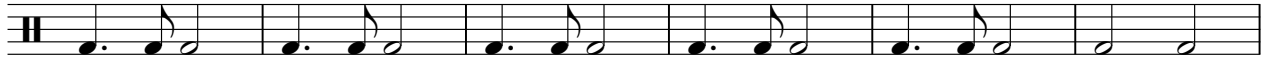

13

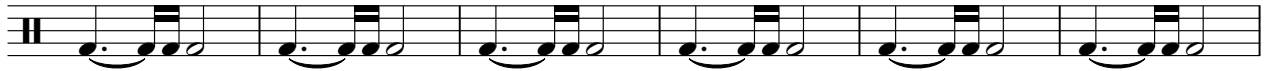

19

25

31

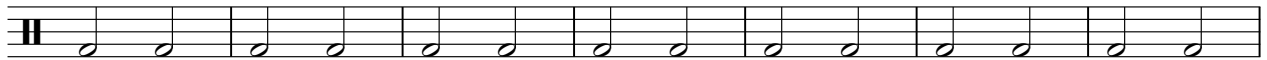

38

44

50

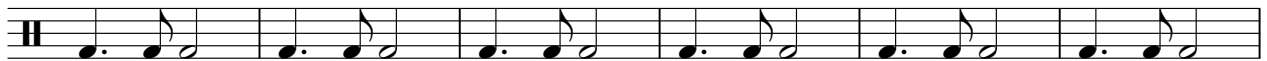

56

Sequenced by Chris Hankins 1999
Seq. by chris@daisydots.freemove.co.uk

V.S.

2

kick

63

69

76

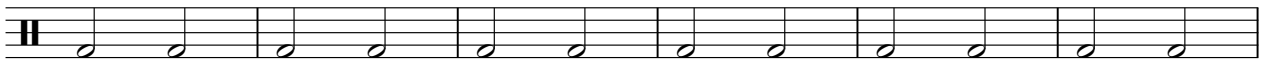

82

toms

Boz Scaggs - What Can I Say

♩ = 120,000000

10 15

29

10 7 10

58

7 7

74

10 2

Sequenced by Chris Hankins 1999
Seq. by chris@daisydots.freemove.co.uk

percuss

Boz Scaggs - What Can I Say

♩ = 120,000000

58

62

65

22

Sequenced by Chris Hankins 1999
Seq. by chris@daisydots.freemove.co.uk

piano 1

Boz Scaggs - What Can I Say

♩ = 120,000000

7

12 **16**

32

37 **8**

49

54

57 **8**

Sequenced by Chris Hankins 1999
Seq. by chris@daisydots.freemove.co.uk

2

piano 1

67

72

77

82

85

Boz Scaggs - What Can I Say

R.Gtr

♩ = 120,000000

5 R.Gtr R.Gtr R.Gtr R.Gtr

9 R.Gtr R.Gtr R.Gtr R.Gtr

13

21

29 R.Gtr R.Gtr R.Gtr R.Gtr

33 R.Gtr R.Gtr R.Gtr R.Gtr

37 R.Gtr R.Gtr R.Gtr

42 R.Gtr

49 R.Gtr R.Gtr R.Gtr R.Gtr

Sequenced by Chris Hankins 1999
Seq. by chris@daisydots.freemove.co.uk

V.S.

53 R.Gtr

57 R.Gtr

68 R.Gtr

72 R.Gtr

76 R.Gtr

80 R.Gtr

84 R.Gtr

Boz Scaggs - What Can I Say

gtr 1

♩ = 120,000000

12

15

18

21

24

27

40

43

46

11

40

Sequenced by Chris Hankins 1999
Seq. by chris@daisydots.freemove.co.uk

Boz Scaggs - What Can I Say

bass

♩ = 120,000000

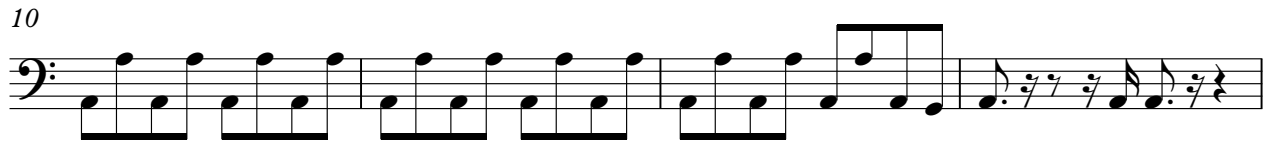

Sequenced by Chris Hankins 1999
Seq. by chris@daisydots.freemove.co.uk

V.S.

42

46

50

54

58

63

67

71

75

79

83

Boz Scaggs - What Can I Say

brass

♩ = 120,000000

10 25

38 17

58 25

85

Sequenced by Chris Hankins 1999
Seq. by chris@daisydots.freemove.co.uk

Boz Scaggs - What Can I Say

vox oohs

♩ = 120,000000

5

10

8

22

29

34

38

44

50

55

57

8

Sequenced by Chris Hankins 1999
Seq. by chris@daisydots.freemove.co.uk

67

72

77

82

85

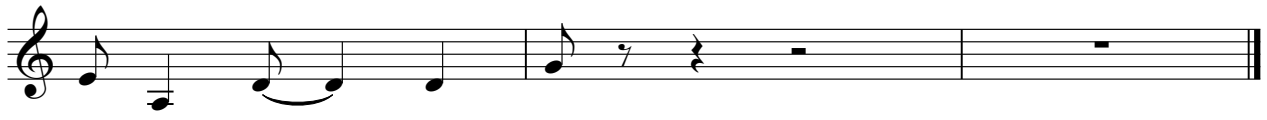

Boz Scaggs - What Can I Say

strings

♩ = 120,000000

5

10

15

28

32

37

42

47

51

56

60

Sequenced by Chris Hankins 1999
Seq. by chris@daisydots.freemove.co.uk

2

strings

67

72

77

82

85

strings

Boz Scaggs - What Can I Say

♩ = 120,000000

64

66

21

Sequenced by Chris Hankins 1999
Seq. by chris@daisydots.freemove.co.uk