

# Britney Spears - Baby One More Time

♩ = 190,000290

Descant Recorder

Percussion

Electric Piano

Electric Piano

Applause

♩ = 190,000290

6

D. Rec.

Perc.

E. Pno.

E. Piano

Appl.

11

D. Rec.

Perc.

E. Piano

16

D. Rec.

Perc.

E. Pno.

E. Piano

21

D. Rec.

Perc.

E. Pno.

E. Piano

Appl.

26

D. Rec.

Perc.

E. Piano

Organ

29

D. Rec.

Perc.

E. Piano

Organ

32

D. Rec.

Oc.

Whist.

Perc.

E. Pno.

E. Piano

Organ

Appl.

35

D. Rec.  
Oc.  
Whist.  
Perc.  
E. Piano  
Organ

38

D. Rec.  
Oc.  
Whist.  
Perc.  
E. Piano  
Organ

41

D. Rec.  
Oc.  
Whist.  
Perc.  
E. Piano  
Organ

44

D. Rec.  
Oc.  
Whist.  
Perc.  
E. Piano  
Organ

47

D. Rec.

Oc.

Whist.

Perc.

E. Pno.

E. Piano

Organ

Appl.

51

D. Rec.

Perc.

E. Piano

Organ

55

D. Rec.

Perc.

E. Pno.

E. Piano

Organ

58

D. Rec.

Perc.

E. Piano

Organ

61

D. Rec.

Perc.

E. Piano

Organ

64

D. Rec.

Perc.

E. Pno.

E. Piano

Organ

Appl.

67

D. Rec.

Perc.

E. Piano

Organ

70

D. Rec.

Perc.

E. Piano

Organ

73

D. Rec.  
Oc.  
Whist.  
Perc.  
E. Pno.  
E. Piano  
Organ  
Appl.

76

D. Rec.  
Oc.  
Whist.  
Perc.  
E. Piano  
Organ

79

D. Rec.  
Oc.  
Whist.  
Perc.  
E. Piano  
Organ

82

D. Rec.  
Oc.  
Whist.  
Perc.  
E. Piano  
Organ

85

D. Rec.  
Oc.  
Whist.  
Perc.  
E. Piano  
Organ

89

D. Rec.  
Oc.  
Perc.  
E. Pno.  
E. Piano  
Appl.

94

D. Rec.

Perc.

E. Pno.

E. Piano

Solo

Appl.

99

D. Rec.

Solo

105

B. Bottle

D. Rec.

Oc.

Whist.

Perc.

Solo

110

B. Bottle  
D. Rec.  
Oc.  
Whist.  
Perc.  
E. Piano  
Solo

114

D. Rec.  
Oc.  
Whist.  
Perc.  
E. Piano  
Organ

117

D. Rec.  
Oc.  
Whist.  
Perc.  
E. Piano  
Organ

120

D. Rec.  
Oc.  
Whist.  
Perc.  
E. Pno.  
E. Piano  
Organ

123

D. Rec.  
Oc.  
Whist.  
Perc.  
E. Pno.  
E. Piano  
Organ

126

D. Rec.  
Oc.  
Whist.  
Perc.  
E. Pno.  
E. Piano  
Organ

129

D. Rec.  
Oc.  
Whist.  
Perc.  
E. Pno.  
E. Piano  
Organ  
Solo

133

D. Rec.  
Oc.  
Whist.  
Perc.  
E. Piano  
Organ  
Solo

136

D. Rec.  
Oc.  
Whist.  
Perc.  
E. Piano  
Organ  
Solo

139

D. Rec.  
Oc.  
Whist.  
Perc.  
E. Piano  
Organ  
Solo

142

D. Rec.

Oc.

Whist.

Perc.

E. Piano

Organ

Solo

145

D. Rec.

Oc.

Whist.

Perc.

E. Pno.

E. Piano

Organ

Solo

Appl.

148

D. Rec.

Oc.

Whist.

Perc.

E. Piano

Organ

Solo

151

D. Rec.

Oc.

Whist.

Perc.

E. Piano

Organ

Solo

154

D. Rec.  
Oc.  
Whist.  
Perc.  
E. Piano  
Organ  
Solo

157

D. Rec.  
Oc.  
Whist.  
Perc.  
E. Piano  
Organ  
Solo

159

D. Rec.

Oc.

Whist.

Perc.

E. Piano

Organ

Solo

Appl.

Blown Bottle

Britney Spears - Baby One More Time

♩ = 190,000290

**108**

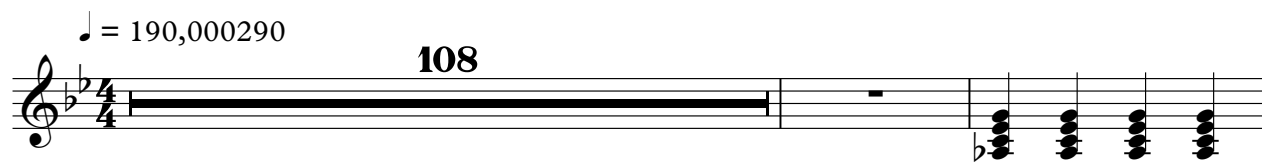

111

**51**

Descant Recorder Britney Spears - Baby One More Time

♩ = 190,000290

Ocarina

Britney Spears - Baby One More Time

♩ = 190,000290

33

38

43

49 24

78

83

89 16

107 3

Whistling

Britney Spears - Baby One More Time

♩ = 190,000290

33

40

48

24

79

87

18

112

121

126

2

# Whistling

132

140

149

155

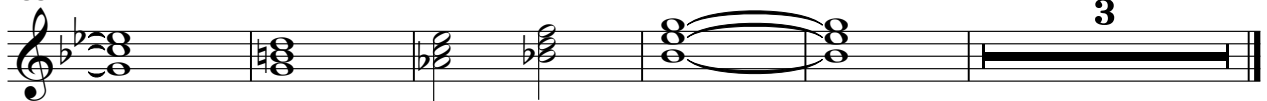

Percussion

Britney Spears - Baby One More Time

♩ = 190,000290

7

13

19

25

31

37

43

48

54

V.S.

60

66

72

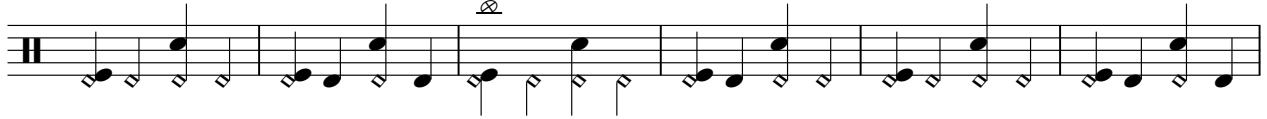

78

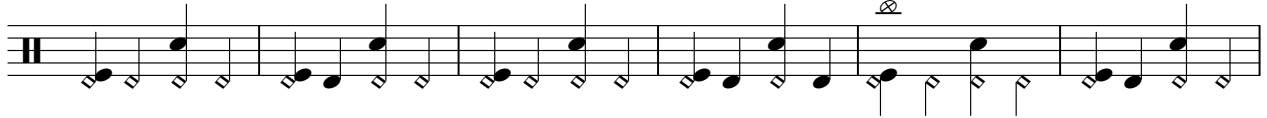

84

90

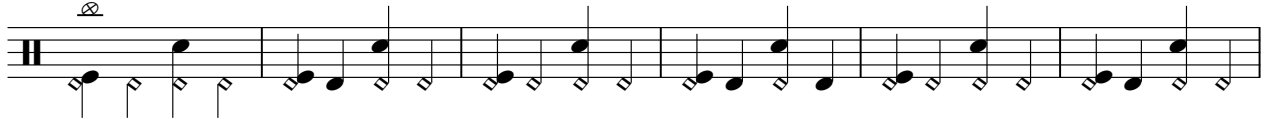

96

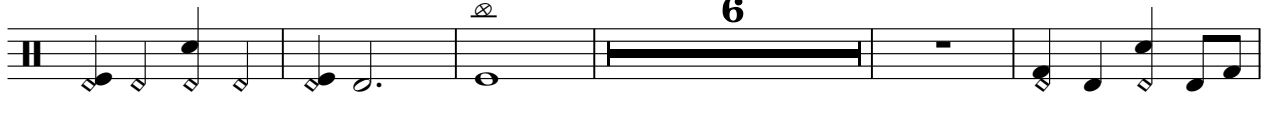

107

112

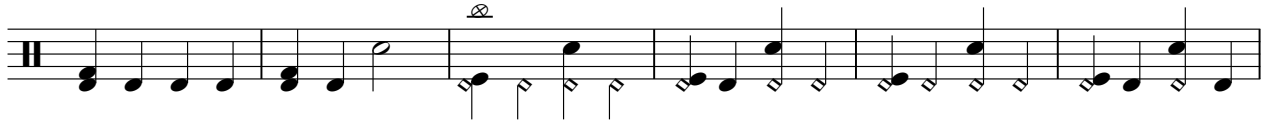

118

Percussion

124

130

136

141

147

153

157

Electric Piano

Britney Spears - Baby One More Time

♩ = 190,000290

3 3

10

7 7 7

33

15 7

58

7 7 15

89

3 3

98

24

128

14

145

17

Electric Piano

Britney Spears - Baby One More Time

♩ = 190,000290

3 3

10

15

20

25

30

35

41

46

117

122

127

133

138

143

148

153

157

3

Rock Organ

Britney Spears - Baby One More Time

♩ = 190,000290

25

28

31

34

37

40

43

46

48

2

Rock Organ

132

135

138

141

144

147

150

153

156

158

Solo

# Britney Spears - Baby One More Time

$\text{♩} = 190,000290$

**97**

102

110 **16**

132

138

144

150

156 **3**

Applause

Britney Spears - Baby One More Time

♩ = 190,000290

7 15

26 7 15

50 15 7

74 15 7

98 47

146 15