

Britney Spears - Baby One More Time (Hell Mix)

♩ = 150,000000

(author unknown)

Remixed and axe-murdered by

Rufus T. Firefly

r_t_f@hotmail.com

Inspired by britney.mid

♩ = 150,000000

"Britney Spears Goes to Hell"

("Kill Me Baby")

<http://bounce.to/rtf>

(author unknown)

6

"Britney Spears Goes to Hell"

<http://bounce.to/rtf>

10
(author unknown)

"Britney Spears Goes to Hell"

14
(author unknown)

"Britney Spears Goes to Hell"

18
(author unknown)

"Britney Spears Goes to Hell"

22
(author unknown)

"Britney Spears Goes to Hell"

<http://bounce.to/rtf>

26
(author unknown)

Remixed and axe-murdered by

"Britney Spears Goes to Hell"

28

(author unknown)

Remixed and axe-murdered by

"Britney Spears Goes to Hell"

30

(author unknown)

Remixed and axe-murdered by

"Britney Spears Goes to Hell"

32

(author unknown)

Remixed and axe-murdered by

"Britney Spears Goes to Hell"

<http://bounce.to/rtf>

34

(author unknown)

Remixed and axe-murdered by

Rufus T. Firefly

r_t_f@hotmail.com

"Britney Spears Goes to Hell"

("Kill Me Baby")

36

(author unknown)

Remixed and axe-murdered by

Rufus T. Firefly

r_t_f@hotmail.com

"Britney Spears Goes to Hell"

("Kill Me Baby")

38

(author unknown)

Remixed and axe-murdered by

Rufus T. Firefly

r_t_f@hotmail.com

"Britney Spears Goes to Hell"

("Kill Me Baby")

40

(author unknown)

Remixed and axe-murdered by

Rufus T. Firefly

r_t_f@hotmail.com

"Britney Spears Goes to Hell"

("Kill Me Baby")

42

(author unknown)

Remixed and axe-murdered by

Rufus T. Firefly

r_t_f@hotmail.com

"Britney Spears Goes to Hell"

("Kill Me Baby")

44

(author unknown)

Remixed and axe-murdered by

Rufus T. Firefly

r_t_f@hotmail.com

"Britney Spears Goes to Hell"

("Kill Me Baby")

46

(author unknown)

Remixed and axe-murdered by

Rufus T. Firefly

r_t_f@hotmail.com

"Britney Spears Goes to Hell"

("Kill Me Baby")

48

(author unknown)

Remixed and axe-murdered by

Rufus T. Firefly

r_t_f@hotmail.com

"Britney Spears Goes to Hell"

("Kill Me Baby")

<http://bounce.to/rtf>

51

(author unknown)

Remixed and axe-murdered by

"Britney Spears Goes to Hell"

54

(author unknown)

Remixed and axe-murdered by

"Britney Spears Goes to Hell"

56

(author unknown)

Remixed and axe-murdered by

"Britney Spears Goes to Hell"

58

(author unknown)

Remixed and axe-murdered by

"Britney Spears Goes to Hell"

60

(author unknown)

Remixed and axe-murdered by

"Britney Spears Goes to Hell"

62

(author unknown)

Remixed and axe-murdered by

"Britney Spears Goes to Hell"

64

(author unknown)

Remixed and axe-murdered by

"Britney Spears Goes to Hell"

<http://bounce.to/rtf>

66

(author unknown)

Remixed and axe-murdered by

"Britney Spears Goes to Hell"

68

(author unknown)

Remixed and axe-murdered by

"Britney Spears Goes to Hell"

70

(author unknown)

Remixed and axe-murdered by

"Britney Spears Goes to Hell"

72

(author unknown)

Remixed and axe-murdered by

"Britney Spears Goes to Hell"

<http://bounce.to/rtf>

74

(author unknown)

Remixed and axe-murdered by

Rufus T. Firefly

r_t_f@hotmail.com

"Britney Spears Goes to Hell"

("Kill Me Baby")

76

(author unknown)

Remixed and axe-murdered by

Rufus T. Firefly

r_t_f@hotmail.com

"Britney Spears Goes to Hell"

("Kill Me Baby")

78

(author unknown)

Remixed and axe-murdered by

Rufus T. Firefly

r_t_f@hotmail.com

"Britney Spears Goes to Hell"

("Kill Me Baby")

80

(author unknown)

Remixed and axe-murdered by

Rufus T. Firefly

r_t_f@hotmail.com

"Britney Spears Goes to Hell"

("Kill Me Baby")

82

(author unknown)

Remixed and axe-murdered by

Rufus T. Firefly

r_t_f@hotmail.com

"Britney Spears Goes to Hell"

("Kill Me Baby")

84

(author unknown)

Remixed and axe-murdered by

Rufus T. Firefly

r_t_f@hotmail.com

"Britney Spears Goes to Hell"

("Kill Me Baby")

86

(author unknown)

Remixed and axe-murdered by

Rufus T. Firefly

r_t_f@hotmail.com

"Britney Spears Goes to Hell"

("Kill Me Baby")

89

(author unknown)

"Britney Spears Goes to Hell"

("Kill Me Baby")

http://bounce.to/rtf

93

(author unknown)

"Britney Spears Goes to Hell"

97

(author unknown)

Inspired by britney.mid

"Britney Spears Goes to Hell"

http://bounce.to/rtf

101

Inspired by britney.mid

"Britney Spears Goes to Hell"

106

Rufus T. Firefly

r_t_f@hotmail.com

Inspired by britney.mid

"Britney Spears Goes to Hell"

("Kill Me Baby")

110

(author unknown)

Rufus T. Firefly

r_t_f@hotmail.com

Inspired by britney.mid

"Britney Spears Goes to Hell"

("Kill Me Baby")

114

(author unknown)

Remixed and axe-murdered by

Rufus T. Firefly

r_t_f@hotmail.com

"Britney Spears Goes to Hell"

("Kill Me Baby")

116

(author unknown)

Remixed and axe-murdered by

Rufus T. Firefly

r_t_f@hotmail.com

"Britney Spears Goes to Hell"

("Kill Me Baby")

118

(author unknown)

Remixed and axe-murdered by

Rufus T. Firefly

r_t_f@hotmail.com

"Britney Spears Goes to Hell"

("Kill Me Baby")

120

(author unknown)

Remixed and axe-murdered by

Rufus T. Firefly

r_t_f@hotmail.com

"Britney Spears Goes to Hell"

("Kill Me Baby")

122

(author unknown)

Remixed and axe-murdered by

Rufus T. Firefly

r_t_f@hotmail.com

"Britney Spears Goes to Hell"

("Kill Me Baby")

124

(author unknown)

Remixed and axe-murdered by

Rufus T. Firefly

r_t_f@hotmail.com

"Britney Spears Goes to Hell"

("Kill Me Baby")

126

(author unknown)

Remixed and axe-murdered by

Rufus T. Firefly

r_t_f@hotmail.com

"Britney Spears Goes to Hell"

("Kill Me Baby")

128

(author unknown)

A single musical staff in bass clef with a key signature of two flats (B-flat and E-flat). It contains four measures of music: the first measure has a whole rest; the second measure has a quarter note G2; the third measure has a quarter note F2; the fourth measure has a quarter note E2.

Remixed and axe-murdered by

A single musical staff in treble clef with a key signature of two flats. It contains eight measures of music, each consisting of a quarter note followed by a sixteenth note beamed to the next sixteenth note, with a quarter rest in the second half of the measure. The notes are G4, F4, E4, D4, C4, B3, A3, and G3.

Rufus T. Firefly

A single musical staff in treble clef with a key signature of two flats. It contains three measures of music: the first measure has a whole note chord G4-B4; the second measure has a whole note chord F4-A4; the third measure has a whole rest.

r_t_f@hotmail.com

A single musical staff in bass clef with a key signature of two flats. It contains three measures of music: the first measure has a whole note chord G2-B2; the second measure has a whole note chord F2-A2; the third measure has a whole rest.

Inspired by britney.mid

A single musical staff in bass clef with a key signature of two flats. It contains three measures of music: the first and second measures have whole rests; the third measure has a half note G2 with a slur over it.

"Britney Spears Goes to Hell"

A single musical staff in treble clef with a key signature of two flats. It contains three measures of music: the first measure has a quarter note G4, a quarter note F4, and a quarter note E4; the second measure has a quarter note D4, a quarter note C4, and a quarter note B3; the third measure has a quarter note A3, a quarter note G3, and a quarter note F3.

("Kill Me Baby")

A single musical staff in bass clef with a key signature of two flats. It contains three measures of music: the first measure has a quarter note chord G2-B2, a quarter note chord G2-B2, and a quarter note chord G2-B2; the second measure has a quarter note chord F2-A2, a quarter note chord F2-A2, and a quarter note chord F2-A2; the third measure has a quarter note chord E2-G2, a quarter note chord E2-G2, and a quarter note chord E2-G2.

131

(author unknown)

Remixed and axe-murdered by

Rufus T. Firefly

r_t_f@hotmail.com

Inspired by britney.mid

"Britney Spears Goes to Hell"

("Kill Me Baby")

134

(author unknown)

Remixed and axe-murdered by

Rufus T. Firefly

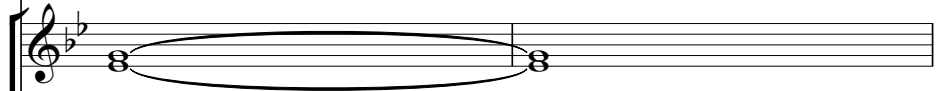

r_t_f@hotmail.com

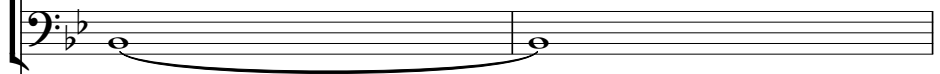

Inspired by britney.mid

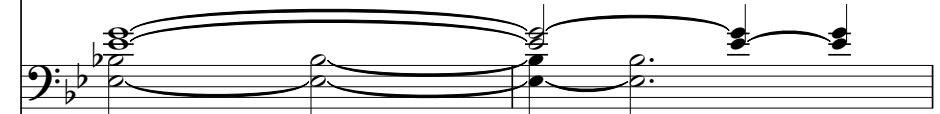

"Britney Spears Goes to Hell"

("Kill Me Baby")

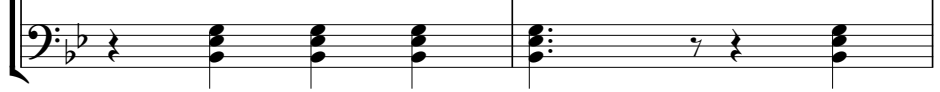

136

(author unknown)

Remixed and axe-murdered by

Rufus T. Firefly

r_t_f@hotmail.com

Inspired by britney.mid

"Britney Spears Goes to Hell"

("Kill Me Baby")

138

(author unknown)

Remixed and axe-murdered by

Rufus T. Firefly

r_t_f@hotmail.com

Inspired by britney.mid

"Britney Spears Goes to Hell"

("Kill Me Baby")

140

(author unknown)

Remixed and axe-murdered by

Rufus T. Firefly

r_t_f@hotmail.com

Inspired by britney.mid

"Britney Spears Goes to Hell"

("Kill Me Baby")

142

(author unknown)

Remixed and axe-murdered by

Rufus T. Firefly

r_t_f@hotmail.com

Inspired by britney.mid

"Britney Spears Goes to Hell"

("Kill Me Baby")

144

(author unknown)

Remixed and axe-murdered by

Rufus T. Firefly

r_t_f@hotmail.com

Inspired by britney.mid

"Britney Spears Goes to Hell"

("Kill Me Baby")

http://bounce.to/rtf

146

(author unknown)

Remixed and axe-murdered by

Rufus T. Firefly

r_t_f@hotmail.com

Inspired by britney.mid

"Britney Spears Goes to Hell"

("Kill Me Baby")

148

(author unknown)

Remixed and axe-murdered by

Rufus T. Firefly

r_t_f@hotmail.com

Inspired by britney.mid

"Britney Spears Goes to Hell"

("Kill Me Baby")

150

(author unknown)

Remixed and axe-murdered by

Rufus T. Firefly

r_t_f@hotmail.com

Inspired by britney.mid

"Britney Spears Goes to Hell"

("Kill Me Baby")

152

(author unknown)

Remixed and axe-murdered by

Rufus T. Firefly

r_t_f@hotmail.com

Inspired by britney.mid

"Britney Spears Goes to Hell"

("Kill Me Baby")

154

(author unknown)

Remixed and axe-murdered by

Rufus T. Firefly

r_t_f@hotmail.com

Inspired by britney.mid

"Britney Spears Goes to Hell"

("Kill Me Baby")

156

(author unknown)

Remixed and axe-murdered by

Rufus T. Firefly

r_t_f@hotmail.com

Inspired by britney.mid

"Britney Spears Goes to Hell"

("Kill Me Baby")

158

(author unknown)

Remixed and axe-murdered by

Rufus T. Firefly

r_t_f@hotmail.com

Inspired by britney.mid

"Britney Spears Goes to Hell"

("Kill Me Baby")

160

(author unknown)

"Britney Spears Goes to Hell"

("Kill Me Baby")

<http://bounce.to/rtf>

Britney Spears - Baby One More Time (Hell Mix)

(author unknown)

♩ = 150,000000

3 3

10

15

20

25

30

35

41

46

Remixed and axe-murdered by Britney Spears - Baby One More Time (Hell Mix)

$\text{♩} = 150,000000$

25

28

31

34

37

40

43

46

48

2

52

55

58

61

64

67

70

73

76

79

132

135

138

141

144

147

150

153

156

158

♩ = 150,000000

33

40

48

24

79

87

18

112

121

126

2

132

141

150

156

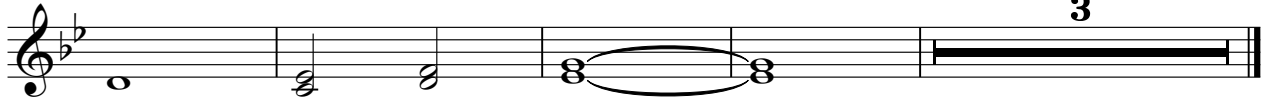

♩ = 150,000000

33

40

49

24

80

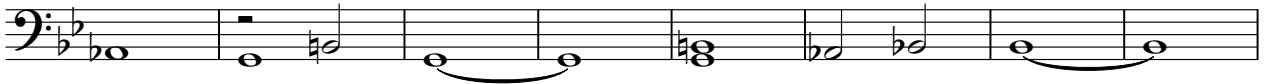

88

18

113

122

127

2

132

141

150

156

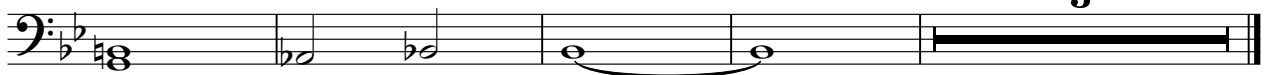

♩ = 150,000000

97

102

109

16

131

137

143

149

155

3

"Britney Spears Goes to Hell"

Britney Spears - Baby One More Time (Hell Mix)

♩ = 150,000000

8

14

20

25

31

37

43

49

52

56

61

67

73

79

85

91

96

102

109

("Kill Me Baby")

Britney Spears - Baby One More Time (Hell Mix)

♩ = 150,000000

33

38

43

49

24

78

83

89

16

107

3

113

119

125

131

137

143

149

155

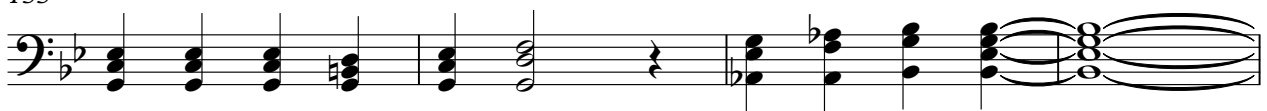

159

$\text{♩} = 150,000000$

