

♩ = 91,000092 ♩ = 91,000092  
WAYITISZ

Alto Saxophone

Percussion

Jazz Guitar

Electric Guitar

5-string Fretless Electric Bass

Violoncello

Solo

Vc.

Solo

♩ = 74,000076    ♩ = 96,001709    ♩ = 141,001953    ♩ = 132,025100000059902251

Vc.

Solo

2

♩ = 93,000183

10

Vc.

Solo

♩ = 110,001923

13

Perc.

Vc.

Solo

15

Perc.

E. Gtr.

E. Bass

Vc.

Solo

17

19

21

Perc. 

J. Gtr. 

E. Gtr. 

E. Bass 

Vc. 

Solo 

23

Perc. 

J. Gtr. 

E. Gtr. 

E. Bass 

Vc. 

Solo 

25

Alto Sax.

Perc.

E. Bass

Vc.

Solo

27

Alto Sax.

Perc.

E. Gtr.

E. Bass

Vc.

Solo

29

Alto Sax.

Perc.

E. Bass

Vc.

Solo

31

Alto Sax.

Perc.

E. Bass

Vc.

Solo

33

Alto Sax.

Perc.

E. Bass

Vc.

Solo

35

Alto Sax.

Perc.

E. Bass

Vc.

Solo

37

Alto Sax.

Perc.

E. Bass

Vc.

Solo

39

Alto Sax.

Perc.

E. Gtr.

E. Bass

Vc.

Solo

41

Alto Sax.

Perc.

E. Gtr.

E. Bass

Vc.

Solo

43

Alto Sax.

Perc.

E. Gtr.

E. Bass

Vc.

Solo

45

Alto Sax.

Perc.

E. Bass

Vc.

Solo

47

Alto Sax.

Perc.

E. Gtr.

E. Bass

Vc.

Solo

49

Alto Sax.

Perc.

E. Gtr.

E. Bass

Vc.

Solo

51

Alto Sax.

Perc.

E. Bass

Vc.

Solo

53

Alto Sax.

Perc.

E. Bass

Vc.

Solo

55

Alto Sax.

Perc.

E. Bass

Vc.

Solo

57

Alto Sax. Perc. E. Bass Vc. Solo

59

Alto Sax. Perc. E. Bass Vc. Solo

61

Alto Sax.

Perc.

E. Bass

Vc.

Solo

63

Perc.

E. Bass

Vc.

Solo

65

Perc. E. Bass Vc. Solo

67

Perc. E. Bass Vc. Solo

69

Perc. E. Bass Vc. Solo

71

Perc. E. Bass Vc. Solo

73

Perc. E. Bass Vc. Solo

75

Perc. E. Bass Vc. Solo

77

Perc. E. Bass Vc. Solo

79

Perc. E. Bass Vc. Solo

81

Perc. E. Bass Vc. Solo

83

Perc. E. Bass Vc. Solo

85

Perc. E. Bass Vc. Solo

87

Alto Sax.

Perc.

E. Bass

Vc.

Solo

89

Alto Sax.

Perc.

E. Bass

Vc.

Solo

91

Alto Sax.

Perc.

E. Gtr.

E. Bass

Vc.

Solo

93

Alto Sax.

Perc.

E. Gtr.

E. Bass

Vc.

Solo

95

Alto Sax.

Perc.

E. Gtr.

E. Bass

Vc.

Solo

97

Alto Sax.

Perc.

E. Bass

Vc.

Solo

99

Alto Sax.

Perc.

E. Bass

Vc.

Solo

101

Alto Sax.

Perc.

E. Bass

Vc.

Solo

103

Alto Sax.

Perc.

E. Bass

Vc.

Solo

105

Alto Sax.

Perc.

E. Bass

Vc.

Solo

107

Perc. E. Bass Vc. Solo

109

Perc. E. Bass Vc. Solo

111

Perc. E. Bass Vc. Solo

112

Perc. 

E. Bass 

Vc. 

Solo 

113

Perc. 

E. Bass 

Vc. 

Solo 

115

Perc. 

E. Bass 

Vc. 

Solo 

117

119

121

Perc. 

E. Gtr. 

E. Bass 

Vc. 

Solo 

123

Perc. 

E. Gtr. 

E. Bass 

Vc. 

Solo 

125

Perc. E. Gtr. E. Bass Vc. Solo

126

Perc. E. Gtr. E. Bass Vc. Solo

127

129

130

Perc. E. Gtr. E. Bass Vc. Solo

132

Perc. E. Gtr. E. Bass Vc. Solo

# Alto Saxophone

♩ = 91,000092 ♩ = 91,000092 ♩ = 74,000076, 0117001998, 00000010183

WAYITISZ

2

11 2 12

27

31

36 3

40 2

46

51 3

55 3

59 26

Alto Saxophone

88

92

96

100

103

133

# Percussion

♩ = 91,000092    ♩ = 91,000092

5                                      ♩ = 74,000076   ♩ = 96,00017091953   ♩ = 192,00034000183                                      ♩ = 70,000237

13 ♩ = 110,001923

15

17

19

21

23

25

27

V.S.

29

31

33

35

37

39

41

43

45

47

49

51

53

55

57

59

61

63

65

67

V.S.

69

71

73

75

77

79

81

83

85

87

89

91

93

95

97

99

101

103

105

107

V.S.

109

111

113

115

117

119

121

123

125

127

129

131

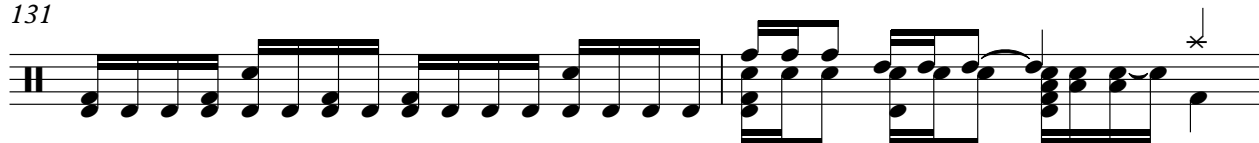

133

2

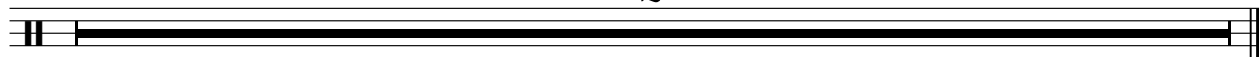

# Jazz Guitar

♩ = 91,000092 ♩ = 91,000092      ♩ = 74,000076 ♩ = 94,000095 ♩ = 90,000090 0183

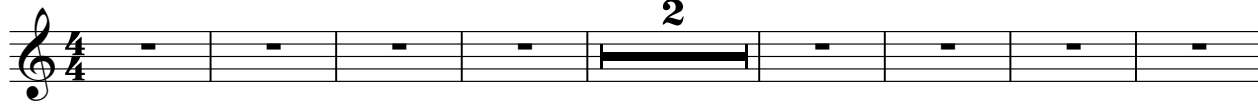

11      ♩ = 76,000077 1923

23      108

133      2

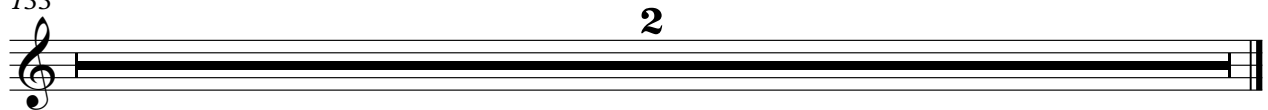

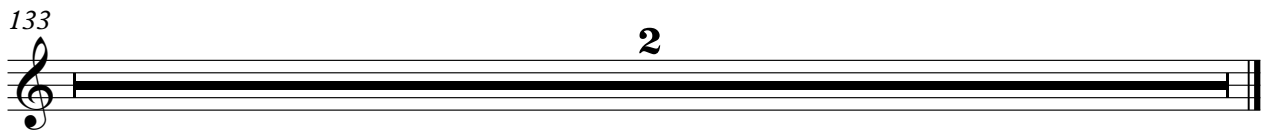
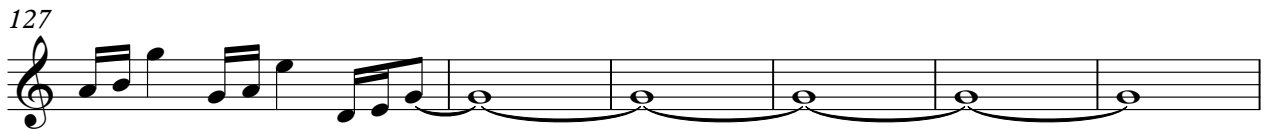

# 5-string Fretless Electric Bass

♩ = 91,000092 ♩ = 91,000092 ♩ = 74,000076 ♩ = 90,000090 ♩ = 90,000090

2

11 2 3

18

22

26

30

34

37

41

45

V.S.

49

53

56

60

63

68

72

76

81

86

90

94

98

101

105

110

114

118

121

126

V.S.

4

# 5-string Fretless Electric Bass

130

133

2

Violoncello

♩ = 91,000092    ♩ = 91,000092

5    ♩ = 74,00007690,001709,001953 = 132,1180,0000002251

10    ♩ = 93,000183    ♩ = 70,000237    ♩ = 110,001923

17

22

27

33

40

46

51

V.S.

Violoncello

58

64

71

78

86

94

100

107

114

121

Violoncello

126

133

2

Solo

♩ = 91,000092 ♩ = 91,000092

5

♩ = 74,000076

8

♩ = 90,001799 ♩ = 41,001053 ♩ = 122,002699000099 ♩ = 95,0027183

11

♩ = 70,000237 ♩ = 110,001923

16

20

23

28

33

36

V.S.

78

80

82

85

90

95

99

102

105

107

109

111

113

116

119

123

125

127

129

130

Solo

5

133

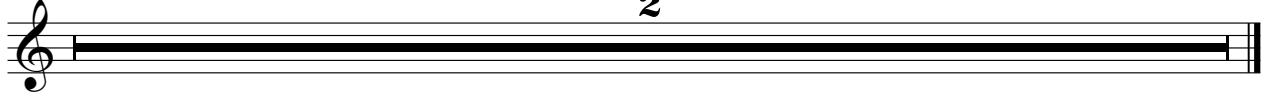

2