

BW Stevenson - My Maria

0.0"
1.1.00
MY MARIA ;B.W.STEVENSON
♩ = 120,000000

- crash 1 49
- hh clsd 42
- hh open 46
- kick 2 35
- side stick 37
- conga hi mute62
- tom high 2 48
- bongo high 60
- bongo low 61
- castanets 85
- conga low 64
- conga hi open63
- tambourine 54

The melodic and harmonic instruments include:

- PIANO
- GUITAR AC.
- PEDAL STEEL
- GUITAR DIST.
- GUITAR DIST.
- BASS
- ORGAN
- MELODY
- FIDDLE

8

hh clsd 42

hh open 46

kick 2 35

snare 2 40

side stick 37

conga hi mute62

tom mid 2 45

bongo low 61

castanets 85

conga low 64

tambourine 54

GUITAR AC.

BASS

MELODY

14

- crash 1 49
- hh clsd 42
- hh open 46
- kick 2 35
- snare 2 40
- conga hi mute62
- bongo low 61
- castanets 85
- conga low 64
- tambourine 54

The other instruments are:

- PIANO
- GUITAR AC. (Acoustic Guitar)
- GUITAR AC. (Guitar Tab)
- BASS
- MELODY

18

crash 1 49

hh clsd 42

hh open 46

kick 2 35

snare 2 40

conga hi mute62

conga low 64

conga hi open63

tambourine 54

PIANO

GUITAR AC.

PEDAL STEEL

GUITAR AC.

GUITAR ELEC.

BASS

ORGAN

MELODY

26

crash 1 49

crash 2 57

hh clsd 42

hh open 46

kick 2 35

snare 2 40

tom low 2 41

side stick 37

conga hi mute62

shaker 82

tom mid 2 45

bongo low 61

conga low 64

conga hi open63

tambourine 54

PIANO

GUITAR AC.

PEDAL STEEL

GUITAR AC.
T
A
B

GUITAR ELEC.
T
A
B

BASS

ORGAN

MELODY

31

crash 1 49

hh clsd 42

hh open 46

kick 2 35

tom low 2 41

side stick 37

conga hi mute62

shaker 82

tom mid 2 45

bongo high 60

bongo low 61

cabasa 69

castanets 85

conga low 64

conga hi open63

tambourine 54

GUITAR AC.
T
A
B

GUITAR ELEC.
T
A
B

BASS

MELODY

FIDDLE

37

crash 1 49

hh clsd 42

hh open 46

kick 2 35

snare 2 40

tom low 2 41

side stick 37

conga hi mute62

tom mid 2 45

bongo high 60

bongo low 61

conga low 64

conga hi open63

tambourine 54

PIANO

GUITAR AC.

PEDAL STEEL

GUITAR AC.

GUITAR ELEC.

BASS

ORGAN

MELODY

FIDDLE

43

hh clsd 42

hh open 46

kick 2 35

snare 2 40

conga hi mute62

bongo low 61

conga low 64

conga hi open63

tambourine 54

PIANO

GUITAR AC.

PEDAL STEEL

GUITAR AC.

GUITAR ELEC.

BASS

ORGAN

MELODY

FIDDLE

48

crash 1 49
crash 2 57
hh clsd 42
hh open 46
kick 2 35
snare 2 40
tom low 2 41
conga hi mute62
tom high 2 48
bongo low 61
conga low 64
conga hi open63
tambourine 54

PIANO
GUITAR AC.
PEDAL STEEL
GUITAR AC.
GUITAR ELEC.
BASS
ORGAN
MELODY

53

crash 1 49

crash 2 57

hh open 46

kick 2 35

snare 2 40

PIANO

GUITAR AC.

PEDAL STEEL

GUITAR AC.
T
A
B

GUITAR ELEC.
T
A
B

BASS

ORGAN

MELODY

58

crash 1 49
crash 2 57
hh open 46
kick 2 35
snare 2 40
tom low 2 41
conga hi mute62
tom mid 2 45
conga low 64
conga hi open63
tambourine 54

PIANO

GUITAR AC.

PEDAL STEEL

GUITAR AC.
T
A
B

GUITAR ELEC.
T
A
B

BASS

ORGAN

MELODY

62

crash 2 57

hh open 46

kick 2 35

snare 2 40

conga hi mute62

conga low 64

conga hi open63

tambourine 54

PIANO

GUITAR AC.

PEDAL STEEL

GUITAR AC.

GUITAR ELEC.

BASS

ORGAN

MELODY

66

crash 1 49

crash 2 57

hh open 46

kick 2 35

snare 2 40

tom low 2 41

conga hi mute62

tom mid 2 45

conga low 64

conga hi open63

tambourine 54

PIANO

GUITAR AC.

PEDAL STEEL

GUITAR AC.
T
A
B

GUITAR ELEC.
T
A
B

BASS

ORGAN

MELODY

71

crash 1 49

hh open 46

kick 2 35

snare 2 40

conga hi mute62

conga low 64

conga hi open63

tambourine 54

PIANO

GUITAR AC.

PEDAL STEEL

GUITAR AC.

GUITAR ELEC.

BASS

ORGAN

MELODY

75

chinese cymb 52

crash 1 49

hh open 46

kick 2 35

snare 2 40

splash cymb 55

tom low 2 41

conga hi mute62

tom high 2 48

tom mid 2 45

conga low 64

conga hi open63

tambourine 54

PIANO

GUITAR AC.

PEDAL STEEL

GUITAR AC.

GUITAR DIST

GUITAR ELEC.

BASS

ORGAN

MELODY

79

83

crash 1 49
hh open 46
kick 2 35
snare 2 40
splash cymb 55
conga hi mute62
shaker 82
bongo high 60
cabasa 69
conga low 64
conga hi open63
tambourine 54
PIANO
GUITAR AC.
PEDAL STEEL
GUITAR AC.
GUITAR DIST
GUITAR DIST
GUITAR ELEC.
BASS
ORGAN
MELODY

Detailed description of the musical score: This page contains a complex arrangement for 18 different instruments. The percussion section includes crash, hi-hat, kick, snare, splash cymbal, conga (hi mute, low, hi open), shaker, bongo high, cabasa, and tambourine. The melodic and harmonic instruments include piano, acoustic guitar, pedal steel, electric guitar, and organ. The bass line provides a steady accompaniment. The score is written in a key with two flats and a 4/4 time signature. The page number 83 is located at the top left of the staff area.

87

91

94

crash 1 49

hh open 46

kick 2 35

snare 2 40

splash cymb 55

conga hi mute62

shaker 82

bongo high 60

cabasa 69

conga low 64

conga hi open63

tambourine 54

PIANO

GUITAR AC.

PEDAL STEEL

GUITAR AC.

GUITAR DIST

GUITAR ELEC.

BASS

ORGAN

MELODY

97

crash 1 49
crash 2 57
hh open 46
kick 2 35
snare 2 40
splash cymb 55
conga hi mute62
shaker 82
tom high 2 48
tom mid 2 45
bongo high 60
bongo low 61
cabasa 69
conga low 64
conga hi open63
tambourine 54
PIANO
GUITAR AC.
PEDAL STEEL
GUITAR AC.
GUITAR DIST
GUITAR ELEC.
BASS
ORGAN
MELODY

101

crash 1 49
hh open 46
kick 2 35
snare 2 40
splash cymb 55
conga hi mute62
shaker 82
bongo high 60
cabasa 69
conga low 64
conga hi open63
tambourine 54
PIANO
GUITAR AC.
PEDAL STEEL
GUITAR AC.
GUITAR DIST
GUITAR ELEC.
BASS
ORGAN
MELODY

105

♩ = 120,000000

5/4 - 4/4 | **89** | ♩ | **18** |

chinese cymb 52

BW Stevenson - My Maria

♩ = 120,000000

76

79

27

3

♩ = 120,000000

5 4 7 6

21 5 5

35 7 6

52 3

61 7 3 2

77 2 4 3

91 4 2

100 4 3

♩ = 120,000000

19 4

28 23 3

57 5 3

69 18 4

93 7 5 3

♩ = 120,000000

5

9

13

17

22

26

30

34

38

2

hh clsd 42

42

46

49

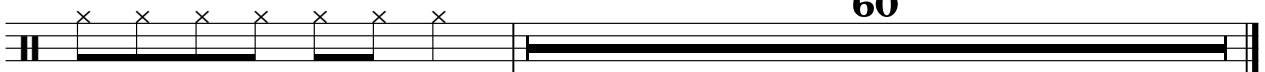

♩ = 120,000000

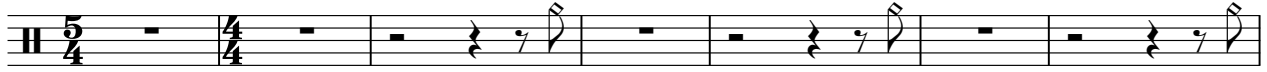

8

15

21

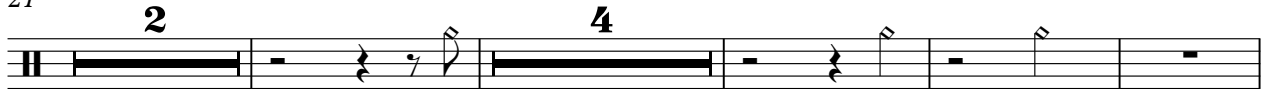

31

43

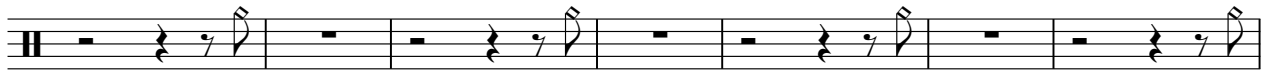

50

54

2

hh open 46

57

63

68

73

79

84

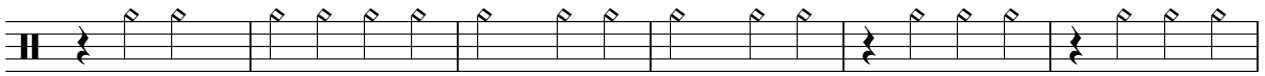

90

96

101

105

♩ = 120,000000

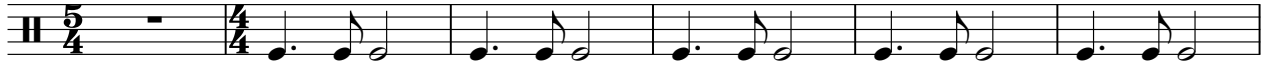

7

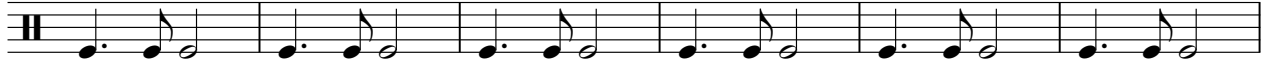

13

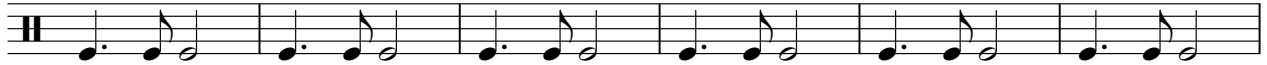

19

25

31

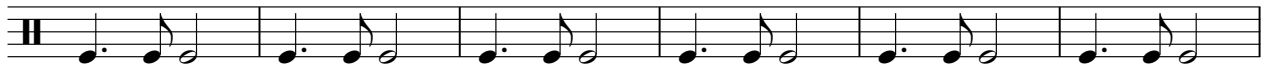

37

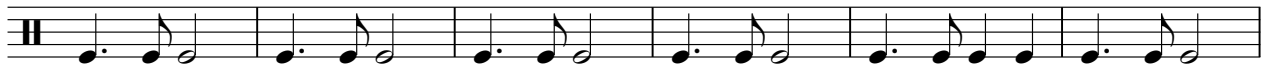

43

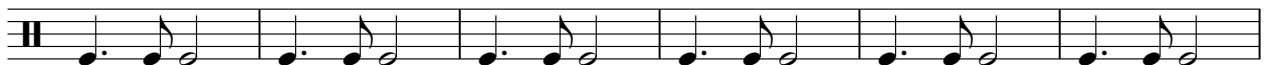

49

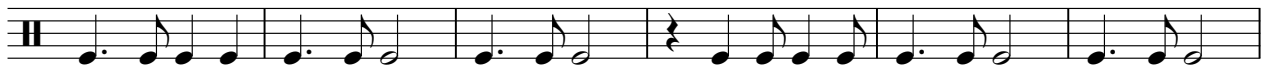

55

V.S.

60

66

71

77

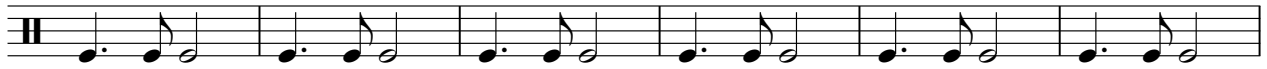

83

89

95

101

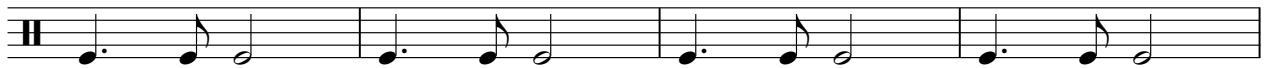

105

3

3

♩ = 120,000000

11

17

23

29

12

46

52

58

64

70

76

V.S.

2

snare 2 40

82

88

94

100

104

splash cymb 55

BW Stevenson - My Maria

♩ = 120,000000

74

81

92

100

♩ = 120,000000

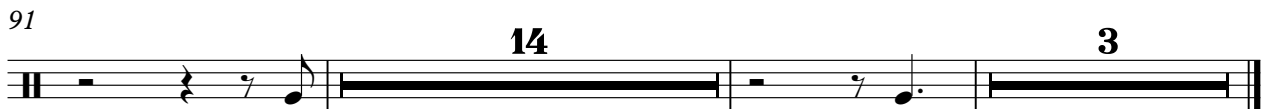
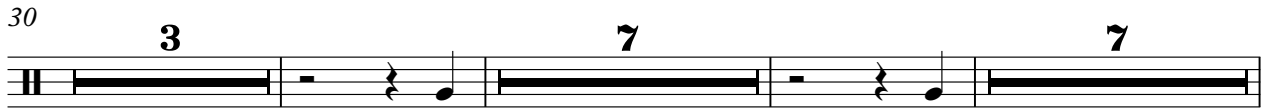

♩ = 120,000000

|| 5/4 - 4/4

7

13

|| stem flag | **16** | stems flags

34

39

|| stem flag | **68** |

♩ = 120,000000

5/4 - 4/4 **3**

10

17

24

30

37

44 **10**

2

conga hi mute62

60

66

72

78

84

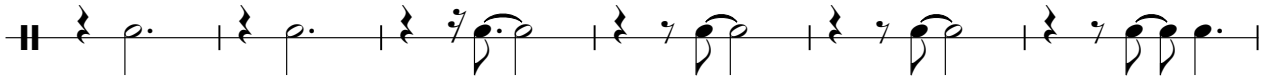

90

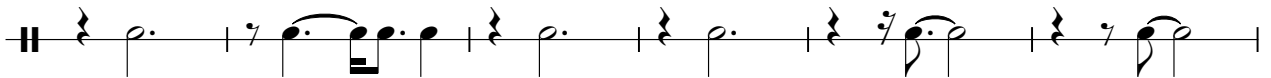

96

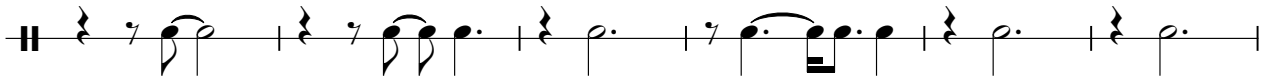

102

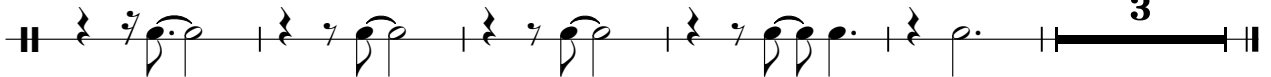

♩ = 120,000000

5/4 4/4 28

33 51

88

94

100

104 3

tom high 2 48

BW Stevenson - My Maria

♩ = 120,000000

3 15

22 30 22

76 15 7

99 6 3

♩ = 120,000000

11 7

22 6 4 7

41 17 7

67 7 15

92 7 6 3

bongo high 60

BW Stevenson - My Maria

♩ = 120,000000

5/4 - 4/4 **3** **27**

34

41

43 7

88

3 7 7 7 7

96

3 7 7 7

102

6

♩ = 120,000000

10

16

22

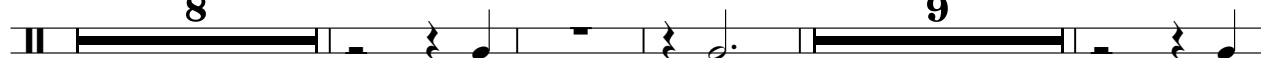

43

49

92

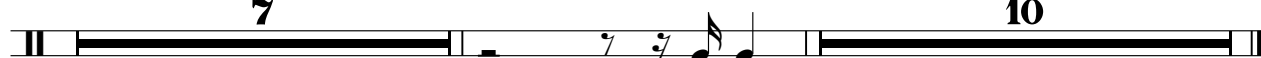

♩ = 120,000000

5/4 4/4 29

34 50

87

92

97

102

105 3

♩ = 120,000000

5

7

11

18

7

9

31

7

5

76

♩ = 120,000000

5/4 4/4 4

9

14

19

23

27

31

37

44

48 10

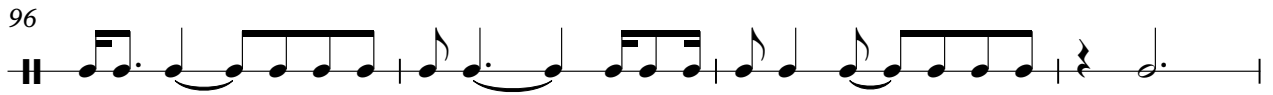
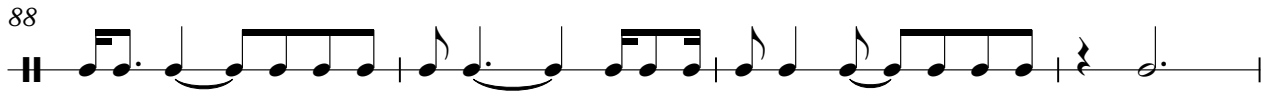

conga hi open63

BW Stevenson - My Maria

♩ = 120,000000

5/4 - 4/4 **2** **17**

24 **4**

34

39

44

49 **10**

64

71

78

85

2

conga hi open63

91

97

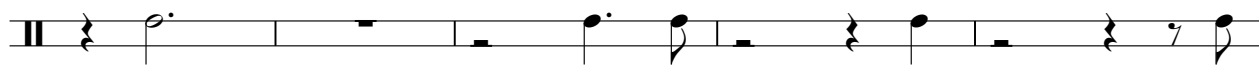

102

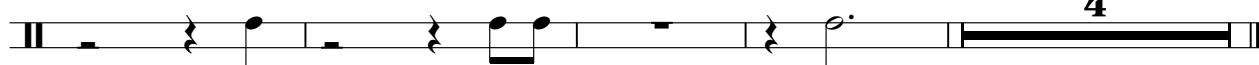

♩ = 120,000000

5/4 4/4 2

9

16

23

30

37

43

49 10

64

70

76

82

87

91

96

101

104

BW Stevenson - My Maria

PIANO

♩ = 120,000000

12

12

16

19

22

25

28

12

12

42

45

48

51

54

58

61

64

67

70

72

74

76

78

80

82

84

86

88

91

93

95

97

99

101

103

105

107

GUITAR AC.

BW Stevenson - My Maria

♩ = 120,000000

12

16

19

22

25

28

7

37

41

45

49

54

58

61

64

67

70

73

76

79

82

85

88

91

94

97

100

103

106

PEDAL STEEL

BW Stevenson - My Maria

♩ = 120,000000

19 2

25 15

44

49

56 2

63 2 2

71

77 6 6

93 2 2

102 ff

2

PEDAL STEEL

106

BW Stevenson - My Maria

GUITAR AC.

♩ = 120,000000

5

T D
A A
B G
D D

1 4 5 1 1 3 6 6 6 3 1 1 3 6

5

T
A
B

6 6 3 1 1 0 1 3 6 6 6 3 1 1 0 1 3 6

9

T
A
B

6 6 3 1 1 0 1 3 6 6 6 3 1 1 0 1 3 6

13

T
A
B

6 6 3 1 1 0 1 3 6 6 6 3 6 1 0 1 3 6

17

T
A
B

6 6 3 1 1 0 1 3 6 6 6 3 6 1 0 1 3 6

21

T
A
B

6 6 3 1 3 1 1 1 3 6 6 1 1 1 6 3 3 6 1

25

T
A
B

1 1 1 1 1 1 1 3 6 1 3 1 1 1 6 6 6 3 1

29

T
A
B

1 1 1 1 5 1 3 6 6 6 3 1 1 1 3 6

33

T
A
B

6 6 3 1 1 1 0 1 3 6 6 6 6 3 1 1 1 0 1 3 6

37

T
A
B

6 6 3 3 1 1 0 1 3 6 6 6 3 1 1 1 0 1 3 6

V.S.

?

2
41

GUITAR AC.

T A B
6 6 6 6 6 6 | 1 0 1 3 6 | 1 1 6 6 6 3 1

44

T A B
1 0 1 | 1 1 3 6 6 6 | 1 0 1 3 6

47

T A B
6 6 6 3 1 | 1 1 1 3 6 | 1 6 6 6 6 6 | 1 1 1 1 1

51

T A B
1 1 1 | 1 1 3 6 | 6 6 6 6 6 6

54

T A B
1 1 1 1 1 1 | 3 3 3 3 3 3 | 1 1 3 6

57

T A B
6 6 6 6 6 6 | 1 1 3 6 | 6 6 6 6 6 6

60

T A B
1 5 1 1 6 | 6 6 3 1 1 | 6 3 6 1 | 1 1 1 3 1 3 1

64

T A B
1 5 1 1 6 | 6 3 1 1 | 6 6 6 6 6 | 3 1 3 1 1 | 1 5 1 1 6

69

T A B
6 3 1 | 6 3 1 1 | 1 1 1 | 1 5 1 1 6 | 6 3 1 1

74

T A B
1 6 6 6 1 | 1 1 1 1 1 1 1 | 1 5 1 1 6

77

T
A
B

6 6 3 1 1 | 6 3 3 6 1 | 1 1 1 1 | 1 5 1 3 6

81

T
A
B

6 3 1 1 | 6 6 6 6 6 | 1 1 1 1 1 | 1 5 1 3 6

85

T
A
B

6 3 1 1 | 6 3 6 1 | 1 1 | 1 5 1 3 6 | 6 1 3 1 1

90

T
A
B

6 6 1 | 1 1 1 1 1 1 1 1 | 1 1 1 1 1 1 | 1 5 1 3 6

93

T
A
B

6 6 3 1 1 | 6 3 3 6 1 | 1 1 5 1 5 1 | 1 5 1 3 6

97

T
A
B

6 6 3 1 1 | 6 6 6 6 6 6 | 1 1 1 1 1 1 1 1 | 1 1 1 1 1 1

100

T
A
B

1 5 1 3 6 | 6 6 3 1 1 | 6 3 6 1 | 1 1 1 1

104

T
A
B

1 5 1 3 | 6 6 6 3 1 1

106

T
A
B

6 1 | 6 6 6 1 | 1

GUITAR DIST

BW Stevenson - My Maria

♩ = 120,000000

73

77

81

26

GUITAR DIST

BW Stevenson - My Maria

♩ = 120,000000

81

85

89

93

96

98

101

104

106

BW Stevenson - My Maria

GUITAR ELEC.

♩ = 120,000000

20

24

28

3

35

7

46

51

55

58

61

65

V.S.

T	1			1	3	1										3	1
A	1	1	1	1	3	1	1									3	1
B	4				1	4	1	6	6	6	6	6	6	6	6	1	4
				6				6	6	6	6	6	6	6	6		

73

T	1			1	1	1											
A	1			1	1	1											
B	4			6	4	4	4	6	6	6	6	6	6	6	6	6	6
				6				6	6	6	6	6	6	6	6	6	6

76

T			3	1	1			1		3	3	1					
A			3	1	1			1		3	3	1	1				
B	6		1	4	4		6	1	6	1	1	1	1			4	1
	6						6		6								

79

T								1	3	1		1					
A								1	3	1		1					
B	6							6	1	4		4					6
	6	6	6	6	6	6	6	6									

82

T	1	1	1													3	1
A	1	1	1	1												3	1
B	4	4	4	1	6	6	6	6	6	6	6	6	6	6	6	1	4
					6	6	6	6	6	6	6	6	6	6	6		

85

T	1																
A	1			1	1			1	3	3	1						
B	4			6	6	6	6	6	6	6	6	6	6	6	6	6	6
				6	6	6	6	6	6	6	6	6	6	6	6	6	6

88

T			3	1				1	1	1							
A	1		3	1				1	1	1							1
B	6		1	4			4	6	6	6	6	6	6	6	6	4	1
	6						6										

91

T											3	1			1	1	
A											3	1			1	1	1
B	6	6	6	6	6	6	6	6	6	6	1	4			4	4	1
	6	6	6	6	6	6	6	6	6	6					6	6	

94

T	1		3	3	1											3	1
A	1		3	3	1	1										3	1
B	4		1	1	4	1		6	6	6	6	6	6	6	6	1	
								6	6	6	6	6	6	6	6		

97

T	1	1															
A	1	1															
B	4	4	4	1				4	4	4	4	1					
				6				6	6	6	6	6	6	6	6	6	6

	4	6	4	4	4	4	4	4	4	6	1	4	4
T	3	3	1	4	1	3	3	1	6	3	4	1	3
A	3	3	1	1	1	1	1	1	3	1	1	1	1
B	6	1	4	4	1	1	1	4	1	4	4	4	1
	6				6								

	4	4	6	4	4	4	4	4	4	4	4	4	4
T	3	3	3	1	3	3	1	1	1	3	3	3	3
A	3	0	3	3	3	1	1	1	1	1	1	1	1
B	6	3	3	3	3	1	1	1	1	1	1	1	1
	6				6	1	4	4	4	1	6	6	6
	6				6								

	4	4	4	1	3	3	3	3	3	3	3	3	3
T	4	4	4	1	4	4	4	4	4	4	4	4	4
A	1	5	1	1	1	1	1	1	1	1	1	1	1
B	1	6	1	1	6	6	6	6	6	6	6	6	6
	4	4	4	4	4	6	6	6	6	6	6	6	6
					6	6	6	6	6	6	6	6	6

BW Stevenson - My Maria

BASS

♩ = 120,000000

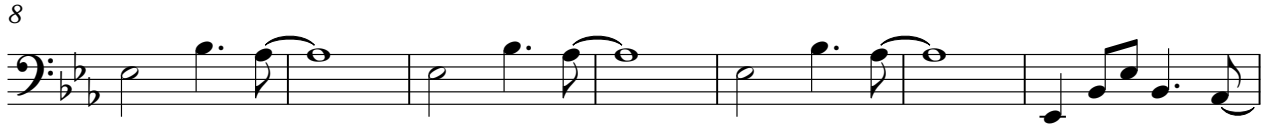

V.S.

53

57

61

66

71

75

79

83

87

91

95

99

103

106

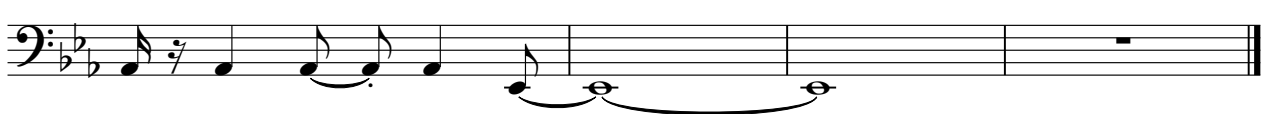

ORGAN

BW Stevenson - My Maria

♩ = 120,000000

19

23

27

11

42

48

54

59

63

66

70

73

76

ORGAN

79

82

86

90

92

95

V.S.

4

99

ORGAN

103

106

BW Stevenson - My Maria

MELODY

♩ = 120,000000

8

12

17

21

27

35

40

44

48

V.S.

53

58

64

70

76

87

93

99

104

2

FIDDLE

BW Stevenson - My Maria

♩ = 120,000000

31

37

42

66
