

# BORA\_BILGIN-YANAYIM

♩ = 199001867

Oboe

Clarinet in Bb 1

Clarinet in Bb 2

Alto Sax.

Tenor Sax.

Horn in F 1

Horn in F 2

Trumpet in Bb 1

Trumpet in Bb 2

Trombone 1

Trombone 2

Baritone (T.C.)

Drum Set

Tuba

♩ = 199001867

3

Oboe

Clarinet in Bb 1

Clarinet in Bb 2

Alto Sax.

Tenor Sax.

Horn in F 1

Horn in F 2

Trumpet in Bb 1

Trumpet in Bb 2

Trombone 1

Trombone 2

Baritone (T.C.)

Drum Set

Tuba

5

Oboe

Clarinet in Bb 1

Clarinet in Bb 2

Alto Sax.

Tenor Sax.

Horn in F 1

Horn in F 2

Trumpet in Bb 1

Trumpet in Bb 2

Trombone 1

Trombone 2

Baritone (T.C.)

Drum Set

Tuba

7

Oboe

Clarinet in Bb 1

Clarinet in Bb 2

Alto Sax.

Tenor Sax.

Horn in F 1

Horn in F 2

Trumpet in Bb 1

Trumpet in Bb 2

Trombone 1

Trombone 2

Baritone (T.C.)

Drum Set

Tuba

9

Oboe

Clarinet in Bb 1

Clarinet in Bb 2

Alto Sax.

Tenor Sax.

Horn in F 1

Horn in F 2

Trumpet in Bb 1

Trumpet in Bb 2

Trombone 1

Trombone 2

Baritone (T.C.)

Drum Set

Tuba

11

Oboe

Clarinet in Bb 1

Clarinet in Bb 2

Alto Sax.

Tenor Sax.

Horn in F 1

Horn in F 2

Trumpet in Bb 1

Trumpet in Bb 2

Trombone 1

Trombone 2

Baritone (T.C.)

Drum Set

Tuba

13

Oboe

Clarinet in Bb 1

Clarinet in Bb 2

Alto Sax.

Tenor Sax.

Horn in F 1

Horn in F 2

Trumpet in Bb 1

Trumpet in Bb 2

Trombone 1

Trombone 2

Baritone (T.C.)

Drum Set

Tuba

15

Oboe

Clarinet in Bb 1

Clarinet in Bb 2

Alto Sax.

Tenor Sax.

Horn in F 1

Horn in F 2

Trumpet in Bb 1

Trumpet in Bb 2

Trombone 1

Trombone 2

Baritone (T.C.)

Drum Set

Tuba

17

Oboe

Clarinet in Bb 1

Clarinet in Bb 2

Alto Sax.

Tenor Sax.

Horn in F 1

Horn in F 2

Trumpet in Bb 1

Trumpet in Bb 2

Trombone 1

Trombone 2

Baritone (T.C.)

Drum Set

Tuba

20

Oboe

Clarinet in Bb 1

Clarinet in Bb 2

Alto Sax.

Tenor Sax.

Horn in F 1

Horn in F 2

Trumpet in Bb 1

Trumpet in Bb 2

Trombone 1

Trombone 2

Baritone (T.C.)

Drum Set

Tuba

22

Oboe

Clarinet in Bb 1

Clarinet in Bb 2

Alto Sax.

Tenor Sax.

Horn in F 1

Horn in F 2

Trumpet in Bb 1

Trumpet in Bb 2

Trombone 1

Trombone 2

Baritone (T.C.)

Drum Set

Tuba

24

Oboe

Clarinet in Bb 1

Clarinet in Bb 2

Alto Sax.

Tenor Sax.

Horn in F 1

Horn in F 2

Trumpet in Bb 1

Trumpet in Bb 2

Trombone 1

Trombone 2

Baritone (T.C.)

Drum Set

Tuba

26

Oboe

Clarinet in Bb 1

Clarinet in Bb 2

Alto Sax.

Tenor Sax.

Horn in F 1

Horn in F 2

Trumpet in Bb 1

Trumpet in Bb 2

Trombone 1

Trombone 2

Baritone (T.C.)

Drum Set

Tuba

29

Oboe

Clarinet in Bb 1

Clarinet in Bb 2

Alto Sax.

Tenor Sax.

Horn in F 1

Horn in F 2

Trumpet in Bb 1

Trumpet in Bb 2

Trombone 1

Trombone 2

Baritone (T.C.)

Drum Set

Tuba

32

Oboe

Clarinet in Bb 1

Clarinet in Bb 2

Alto Sax.

Tenor Sax.

Horn in F 1

Horn in F 2

Trumpet in Bb 1

Trumpet in Bb 2

Trombone 1

Trombone 2

Baritone (T.C.)

Drum Set

Tuba

34

Oboe

Clarinet in Bb 1

Clarinet in Bb 2

Alto Sax.

Tenor Sax.

Horn in F 1

Horn in F 2

Trumpet in Bb 1

Trumpet in Bb 2

Trombone 1

Trombone 2

Baritone (T.C.)

Drum Set

Tuba

37

Oboe

Clarinet in Bb 1

Clarinet in Bb 2

Alto Sax.

Tenor Sax.

Horn in F 1

Horn in F 2

Trumpet in Bb 1

Trumpet in Bb 2

Trombone 1

Trombone 2

Baritone (T.C.)

Drum Set

Tuba

40

Oboe

Clarinet in Bb 1

Clarinet in Bb 2

Alto Sax.

Tenor Sax.

Horn in F 1

Horn in F 2

Trumpet in Bb 1

Trumpet in Bb 2

Trombone 1

Trombone 2

Baritone (T.C.)

Drum Set

Tuba

42

Oboe

Clarinet in Bb 1

Clarinet in Bb 2

Alto Sax.

Tenor Sax.

Horn in F 1

Horn in F 2

Trumpet in Bb 1

Trumpet in Bb 2

Trombone 1

Trombone 2

Baritone (T.C.)

Drum Set

Tuba

45

Oboe

Clarinet in Bb 1

Clarinet in Bb 2

Alto Sax.

Tenor Sax.

Horn in F 1

Horn in F 2

Trumpet in Bb 1

Trumpet in Bb 2

Trombone 1

Trombone 2

Baritone (T.C.)

Drum Set

Tuba

48

Oboe

Clarinet in Bb 1

Clarinet in Bb 2

Alto Sax.

Tenor Sax.

Horn in F 1

Horn in F 2

Trumpet in Bb 1

Trumpet in Bb 2

Trombone 1

Trombone 2

Baritone (T.C.)

Drum Set

Tuba

50

Oboe

Clarinet in Bb 1

Clarinet in Bb 2

Alto Sax.

Tenor Sax.

Horn in F 1

Horn in F 2

Trumpet in Bb 1

Trumpet in Bb 2

Trombone 1

Trombone 2

Baritone (T.C.)

Drum Set

Tuba

52

Oboe

Clarinet in Bb 1

Clarinet in Bb 2

Alto Sax.

Tenor Sax.

Horn in F 1

Horn in F 2

Trumpet in Bb 1

Trumpet in Bb 2

Trombone 1

Trombone 2

Baritone (T.C.)

Drum Set

Tuba

54

Oboe

Clarinet in Bb 1

Clarinet in Bb 2

Alto Sax.

Tenor Sax.

Horn in F 1

Horn in F 2

Trumpet in Bb 1

Trumpet in Bb 2

Trombone 1

Trombone 2

Baritone (T.C.)

Drum Set

Tuba

# BORA\_BILGIN-YANAYIM

Oboe

♩ = 399097887

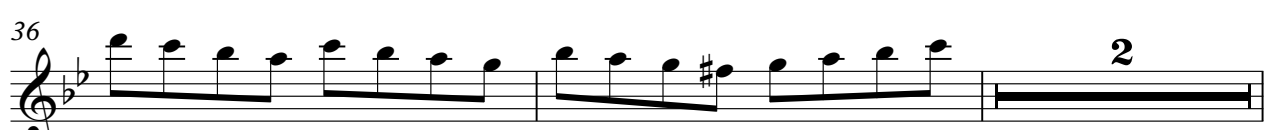
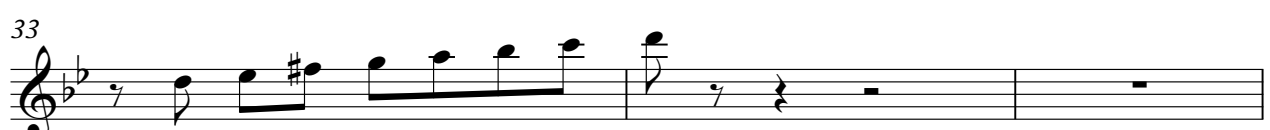
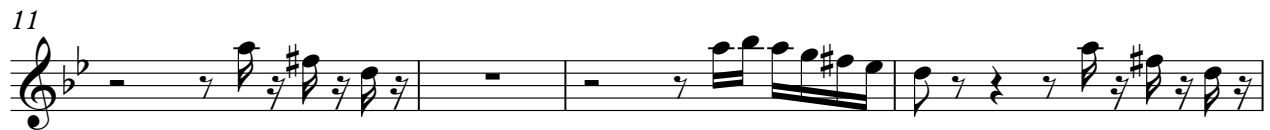

# BORA\_BILGIN-YANAYIM

Clarinet in Bb 1

♩ = 199007867

40

45

49

53

# BORA\_BILGIN-YANAYIM

Clarinet in Bb 2

♩ = 199007867

40

45

49

53

# BORA\_BILGIN-YANAYIM

Alto Sax.

♩ = 199007887

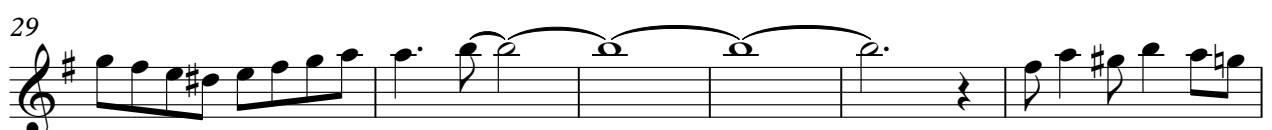
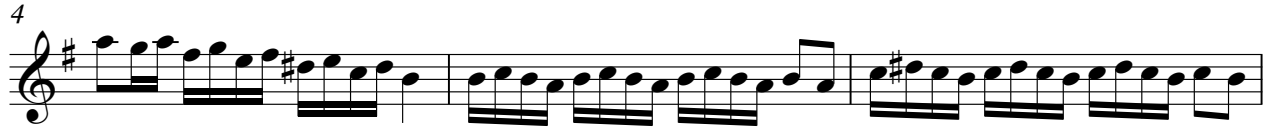

V.S.

2

Alto Sax.

40

45

49

53

2

Horn in F 1

44

48

51

54

# BORA\_BILGIN-YANAYIM

Horn in F 2

♩ = 399007867

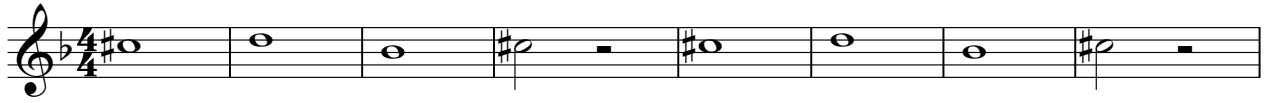

2

Horn in F 2

44

48

51

54

2

Trumpet in Bb 1

38

43

48

52

54

# Trumpet in Bb 2 BORA\_BILGIN-YANAYIM

♩ = 199007867

2

Trumpet in Bb 2

38

43

48

52

54

# BORA\_BILGIN-YANAYIM

Trombone 1

♩ = 399094887

10

14

18

22

25

29

33

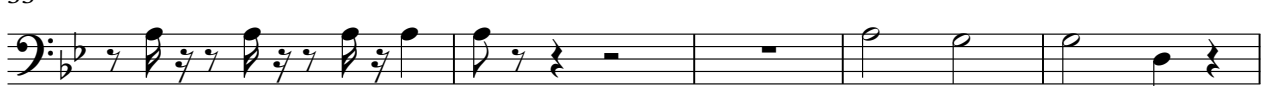

38

41

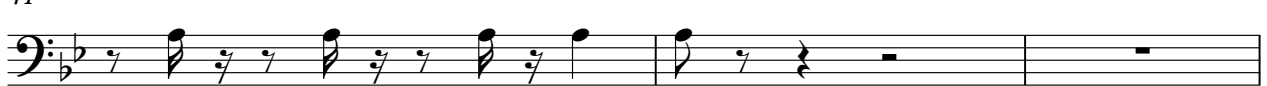

2

Trombone 1

44

48

51

54

Trombone 2

# BORA\_BILGIN-YANAYIM

♩ = 399004867

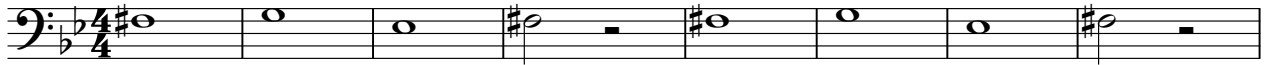

9

13

17

21

24

27

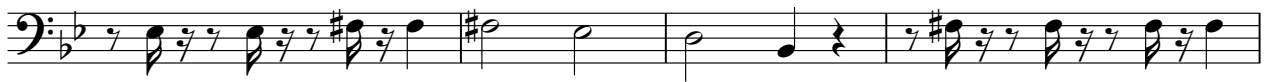

31

35

40

2

Trombone 2

44

48

51

54

# BORA\_BILGIN-YANAYIM

Baritone (T.C.)

♩ = 1999999887

10

15

20

24

28

32

37

40

2

Baritone (T.C.)

44

49

53

55

# BORA\_BILGIN-YANAYIM

Drum Set

♩ = 199007867

V.S.

Drum Set

37

41

45

49

52

54

# BORA\_BILGIN-YANAYIM

Tuba

$\text{♩} = 1999999887$

10

15

20

25

30

35

41

47

52