

Anonymous-BUDUR

♩ = 120,960442

Piccolo

Flute

Oboe

Clarinet

Alto Sax

Tenor Sax

Baritone Sax

Instrument 14

French Horn

Trumpet

Trombone

Tuba

Standard Kit

♩ = 120,960442

Electric Bass (finger)

3

Piccolo

Flute

Oboe

Clarinet

Alto Sax

Tenor Sax

Baritone Sax

Instrument 14

French Horn

Trumpet

Trombone

Tuba

Standard Kit

Electric Bass (finger)

5

Piccolo

Flute

Oboe

Clarinet

Alto Sax

Tenor Sax

Baritone Sax

Instrument 14

French Horn

Trumpet

Trombone

Tuba

Standard Kit

Electric Bass (finger)

6

Piccolo

Flute

Oboe

Clarinet

Alto Sax

Tenor Sax

Baritone Sax

Instrument 14

French Horn

Trumpet

Trombone

Tuba

Standard Kit

Electric Bass (finger)

7

Piccolo

Flute

Oboe

Clarinet

Alto Sax

Tenor Sax

Baritone Sax

Instrument 14

French Horn

Trumpet

Trombone

Tuba

Standard Kit

Electric Bass (finger)

8

Piccolo

Flute

Oboe

Clarinet

Alto Sax

Tenor Sax

Baritone Sax

Instrument 14

French Horn

Trumpet

Trombone

Tuba

Standard Kit

Electric Bass (finger)

9 ♩ = 129,960144

Piccolo

Flute

Oboe

Clarinet

Alto Sax

Tenor Sax

Baritone Sax

Instrument 14

This section of the score covers measures 9 through 12. It features woodwind and string parts. The Piccolo, Flute, Oboe, Alto Sax, and Tenor Sax parts have melodic lines. The Clarinet part has a more complex, rhythmic texture. The Baritone Sax part has a steady, rhythmic accompaniment. Instrument 14 provides a low-frequency accompaniment. The French Horn, Trumpet, Trombone, and Tuba parts provide harmonic support with chords and rhythmic patterns.

French Horn

Trumpet

Trombone

Tuba

Standard Kit

♩ = 129,960144

Electric Bass (finger)

10

Piccolo

Flute

Oboe

Clarinet

Alto Sax

Tenor Sax

Baritone Sax

Instrument 14

French Horn

Trumpet

Trombone

Tuba

Standard Kit

Electric Bass (finger)

11

Piccolo

Flute

Oboe

Clarinet

Alto Sax

Tenor Sax

Baritone Sax

Instrument 14

French Horn

Trumpet

Trombone

Tuba

Standard Kit

Electric Bass (finger)

12

Piccolo

Flute

Oboe

Clarinet

Alto Sax

Tenor Sax

Baritone Sax

Instrument 14

French Horn

Trumpet

Trombone

Tuba

Standard Kit

Electric Bass (finger)

13

Piccolo

Flute

Oboe

Clarinet

Alto Sax

Tenor Sax

Baritone Sax

Instrument 14

French Horn

Trumpet

Trombone

Tuba

Standard Kit

Electric Bass (finger)

14

Piccolo

Flute

Oboe

Clarinet

Alto Sax

Baritone Sax

French Horn

Trumpet

Trombone

Tuba

Standard Kit

Electric Bass (finger)

15

Piccolo

Flute

Oboe

Clarinet

Alto Sax

Baritone Sax

French Horn

Trumpet

Trombone

Tuba

Standard Kit

Electric Bass (finger)

♩ = 129,960144

16

Piccolo

Flute

Oboe

Clarinet

Alto Sax

Tenor Sax

Baritone Sax

Instrument 14

French Horn

Trumpet

Trombone

Tuba

Standard Kit

Electric Bass (finger)

♩ = 129,960144

18

Piccolo

Flute

Oboe

Clarinet

Alto Sax

Tenor Sax

Baritone Sax

Instrument 14

French Horn

Trumpet

Trombone

Tuba

Standard Kit

Electric Bass (finger)

19

Piccolo

Flute

Oboe

Clarinet

Alto Sax

Tenor Sax

Baritone Sax

Instrument 14

French Horn

Trumpet

Trombone

Tuba

Standard Kit

Electric Bass (finger)

20

Piccolo

Flute

Oboe

Clarinet

Alto Sax

Tenor Sax

Baritone Sax

Instrument 14

French Horn

Trumpet

Trombone

Tuba

Standard Kit

Electric Bass (finger)

21

Piccolo

Flute

Oboe

Clarinet

Alto Sax

Tenor Sax

Baritone Sax

Instrument 14

French Horn

Trumpet

Trombone

Tuba

Standard Kit

Electric Bass (finger)

22

Piccolo

Flute

Oboe

Clarinet

Alto Sax

Tenor Sax

Baritone Sax

Instrument 14

French Horn

Trumpet

Trombone

Tuba

Standard Kit

Electric Bass (finger)

23

Piccolo

Flute

Oboe

Clarinet

Alto Sax

Tenor Sax

Baritone Sax

Instrument 14

French Horn

Trumpet

Trombone

Tuba

Standard Kit

Electric Bass (finger)

24

Piccolo

Flute

Oboe

Clarinet

Alto Sax

Tenor Sax

Baritone Sax

Instrument 14

French Horn

Trumpet

Trombone

Tuba

Standard Kit

Electric Bass (finger)

25 ♩ = 129,960144

Piccolo

Flute

Oboe

Clarinet

Alto Sax

Tenor Sax

Baritone Sax

Instrument 14

French Horn

Trumpet

Trombone

Tuba

Standard Kit

♩ = 129,960144

Electric Bass (finger)

26

Piccolo

Flute

Oboe

Clarinet

Alto Sax

Tenor Sax

Baritone Sax

Instrument 14

French Horn

Trumpet

Trombone

Tuba

Standard Kit

Electric Bass (finger)

27

Piccolo

Flute

Oboe

Clarinet

Alto Sax

Tenor Sax

Baritone Sax

Instrument 14

French Horn

Trumpet

Trombone

Tuba

Standard Kit

Electric Bass (finger)

28

Piccolo

Flute

Oboe

Clarinet

Alto Sax

Tenor Sax

Baritone Sax

Instrument 14

French Horn

Trumpet

Trombone

Tuba

Standard Kit

Electric Bass (finger)

29

Piccolo

Flute

Oboe

Clarinet

Alto Sax

Tenor Sax

Baritone Sax

Instrument 14

French Horn

Trumpet

Trombone

Tuba

Standard Kit

Electric Bass (finger)

31 ♩ = 129,960144

Piccolo

Flute

Oboe

Clarinet

Alto Sax

Tenor Sax

Baritone Sax

Instrument 14

French Horn

Trumpet

Trombone

Tuba

Standard Kit

Electric Bass (finger)

♩ = 129,960144

32

Piccolo

Flute

Oboe

Clarinet

Alto Sax

Tenor Sax

Baritone Sax

Instrument 14

French Horn

Trumpet

Trombone

Tuba

Standard Kit

Electric Bass (finger)

33

34

Piccolo

Flute

Oboe

Clarinet

Alto Sax

Tenor Sax

Baritone Sax

Instrument 14

French Horn

Trumpet

Trombone

Tuba

Standard Kit

Electric Bass (finger)

35

Piccolo

Flute

Oboe

Clarinet

Alto Sax

Tenor Sax

Baritone Sax

Instrument 14

French Horn

Trumpet

Trombone

Tuba

Standard Kit

Electric Bass (finger)

37

Piccolo

Flute

Oboe

Clarinet

Alto Sax

Tenor Sax

Baritone Sax

Instrument 14

French Horn

Trumpet

Trombone

Tuba

Standard Kit

Electric Bass (finger)

38

Piccolo

Flute

Oboe

Clarinet

Alto Sax

Tenor Sax

Baritone Sax

Instrument 14

French Horn

Trumpet

Trombone

Tuba

Standard Kit

Electric Bass (finger)

39

Piccolo

Flute

Oboe

Clarinet

Alto Sax

Tenor Sax

Baritone Sax

Instrument 14

French Horn

Trumpet

Trombone

Tuba

Standard Kit

Electric Bass (finger)

40

Piccolo

Flute

Oboe

Clarinet

Alto Sax

Tenor Sax

Baritone Sax

Instrument 14

French Horn

Trumpet

Trombone

Tuba

Standard Kit

Electric Bass (finger)

Anonymous-BUDUR

Piccolo

♩ = 129,960144

3

5

7

♩ = 129,960144

10

15

♩ = 129,960144

19

24

♩ = 129,960144

28

♩ = 129,960144

33

V.S.

Anonymous-BUDUR

Flute

Anonymous-BUDUR

Oboe

♩ = 130,960144

3

5

7

♩ = 129,960144

10

15

♩ = 129,960144

20

25

♩ = 129,960144

29

♩ = 129,960144

34

V.S.

2

Oboe

38

40

Anonymous-BUDUR

Clarinet

♩ = 130,960444

3

5

7

9 ♩ = 129,960144

11

13

15

17 ♩ = 129,960144

19

V.S.

21

23

25 ♩ = 129,960144

27

29 ♩ = 129,960144

32

34

37

39

Anonymous-BUDUR

Alto Sax

♩ = 130,960442

4

7

♩ = 129,960144

11

16

♩ = 129,960144

21

♩ = 129,960144

26

31

♩ = 129,960144

36

39

Anonymous-BUDUR

Tenor Sax

♩ = 120,960442

3

9 ♩ = 129,960144

14 ♩ = 129,960144

2

21 ♩ = 129,960144

26

31 ♩ = 129,960144

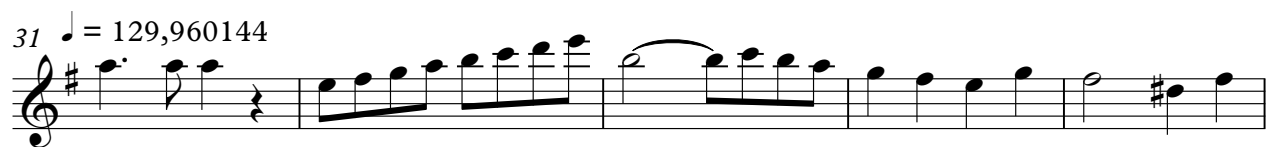

36

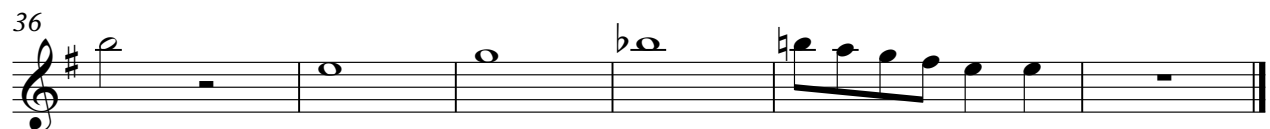

Anonymous-BUDUR

Baritone Sax

♩ = 130,960444

5

9 ♩ = 129,960144

13

17 ♩ = 129,960144

21

25 ♩ = 129,960144

29 ♩ = 129,960144

33

37

Anonymous-BUDUR

Instrument 14

♩ = 120,960144
3

9 ♩ = 129,960144

14 ♩ = 129,960144
2

21 ♩ = 129,960144

26

31 ♩ = 129,960144

36

Anonymous-BUDUR

French Horn

♩ = 130,960444

5

9 ♩ = 129,960144

13 ♩ = 129,960144

18

23 ♩ = 129,960144

28 ♩ = 129,960144

33

37

Anonymous-BUDUR

Trumpet

♩ = 130,960444

3

5

7

9 ♩ = 129,960144

11

13

15

17 ♩ = 129,960144

19

V.S.

21

23

25 ♩ = 129,960144

27

29

31 ♩ = 129,960144

33

35

37

39

Anonymous-BUDUR

Trombone

♩ = 130,960144

5

8 ♩ = 129,960144

11

14 ♩ = 129,960144

18

21

24 ♩ = 129,960144

26

29 ♩ = 129,960144

V.S.

2

32

Trombone

35

39

Anonymous-BUDUR

Tuba

♩ = 130,960444

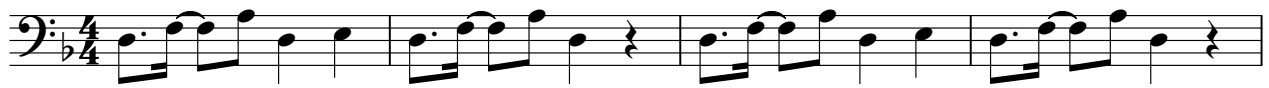

5

9 ♩ = 129,960144

13

17 ♩ = 129,960144

21

25 ♩ = 129,960144

29

♩ = 129,960144

33

37

Anonymous-BUDUR

Standard Kit

♩ = 129,960144

5

9 ♩ = 129,960144

13

17 ♩ = 129,960144

21

25 ♩ = 129,960144

29 ♩ = 129,960144

33

37

Anonymous-BUDUR

Electric Bass (finger)

♩ = 130,960444

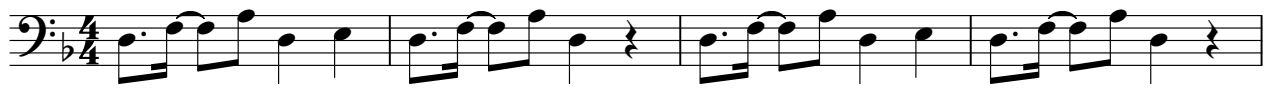

5

9 ♩ = 129,960144

13

17 ♩ = 129,960144

21

25 ♩ = 129,960144

29

♩ = 129,960144

33

37

