

BORA_BILGIN-DIYARBAKIR_OYUN_HAVALARI

$\text{♩} = 97,999825$

Flute

Oboe

Clarinet

Alto Sax

Tenor Sax

Baritone Sax

Bassoon

French Horn

Trumpet

Trombone

Standard Kit

$\text{♩} = 97,999825$

Tuba

3

Flute

Oboe

Clarinet

Alto Sax

Tenor Sax

Baritone Sax

Bassoon

French Horn

Trumpet

Trombone

Standard Kit

Tuba

♩ = 97,968620

3

5

Flute

Oboe

Clarinet

Alto Sax

Tenor Sax

Baritone Sax

Bassoon

French Horn

Trumpet

Trombone

Standard Kit

Tuba

♩ = 97,968620

7

Flute

Oboe

Clarinet

Alto Sax

Tenor Sax

Baritone Sax

Bassoon

French Horn

Trumpet

Trombone

Standard Kit

Tuba

♩ = 97,968620

9

Flute

Oboe

Clarinet

Alto Sax

Tenor Sax

Baritone Sax

Bassoon

French Horn

Trumpet

Trombone

Standard Kit

Tuba

♩ = 97,968620

11

Flute

Oboe

Clarinet

Alto Sax

Tenor Sax

Baritone Sax

Bassoon

French Horn

Trumpet

Trombone

Standard Kit

Tuba

13

Flute

Oboe

Clarinet

Alto Sax

Tenor Sax

Baritone Sax

Bassoon

French Horn

Trumpet

Trombone

Standard Kit

Tuba

15

Flute

Oboe

Clarinet

Alto Sax

Tenor Sax

Baritone Sax

Bassoon

French Horn

Trumpet

Trombone

Standard Kit

Tuba

17

Flute

Oboe

Clarinet

Alto Sax

Tenor Sax

Baritone Sax

Bassoon

French Horn

Trumpet

Trombone

Standard Kit

Tuba

2/4

♩ = 97,968620

19

Flute

Oboe

Clarinet

Alto Sax

Tenor Sax

Baritone Sax

Bassoon

French Horn

Trumpet

Trombone

Standard Kit

Tuba

♩ = 97,968620

24

Flute

Oboe

Clarinet

Alto Sax

Tenor Sax

Baritone Sax

Bassoon

French Horn

Trombone

Standard Kit

Tuba

27 ♩ = 97,968620

Flute

Oboe

Clarinet

Alto Sax

Tenor Sax

Baritone Sax

Bassoon

French Horn

Trombone

Standard Kit

Tuba

♩ = 97,968620

30 $\text{♩} = 97,968620$

Flute

Oboe

Clarinet

Alto Sax

Tenor Sax

Baritone Sax

Bassoon

French Horn

Trumpet

Trombone

Standard Kit

Tuba

$\text{♩} = 97,968620$

33

Baritone Sax

Bassoon

French Horn

Trumpet

Trombone

Standard Kit

Tuba

♩ = 97,968620

36

Baritone Sax

Bassoon

French Horn

Trumpet

Trombone

Standard Kit

Tuba

39

Flute

Oboe

Clarinet

Alto Sax

Tenor Sax

Baritone Sax

Bassoon

French Horn

Trumpet

Trombone

Standard Kit

Tuba

42

Flute

Oboe

Clarinet

Alto Sax

Tenor Sax

Baritone Sax

Bassoon

French Horn

Trumpet

Trombone

Standard Kit

Tuba

♩ = 97,968620

45

Flute

Oboe

Clarinet

Alto Sax

Tenor Sax

Baritone Sax

Bassoon

French Horn

Trumpet

Trombone

Standard Kit

Tuba

♩ = 97,968620

48

Flute

Oboe

Clarinet

Alto Sax

Tenor Sax

Baritone Sax

Bassoon

French Horn

Trumpet

Trombone

Standard Kit

Tuba

51 ♩ = 97,968620

Flute

Oboe

Clarinet

Alto Sax

Tenor Sax

Baritone Sax

Bassoon

French Horn

Trumpet

Trombone

Standard Kit

Tuba

♩ = 97,968620

54

Flute

Oboe

Clarinet

Alto Sax

Tenor Sax

Baritone Sax

Bassoon

French Horn

Trumpet

Trombone

Standard Kit

Tuba

58

Flute

Oboe

Clarinet

Alto Sax

Tenor Sax

Baritone Sax

Bassoon

French Horn

Trumpet

Trombone

Standard Kit

Tuba

61

Flute

Oboe

Clarinet

Alto Sax

Tenor Sax

Baritone Sax

Bassoon

French Horn

Trumpet

Trombone

Standard Kit

Tuba

64

Flute

Oboe

Clarinet

Alto Sax

Tenor Sax

Baritone Sax

Bassoon

French Horn

Trumpet

Trombone

Standard Kit

Tuba

67

Flute

Oboe

Clarinet

Alto Sax

Tenor Sax

Baritone Sax

Bassoon

French Horn

Trumpet

Trombone

Standard Kit

Tuba

70

Flute

Oboe

Clarinet

Alto Sax

Tenor Sax

Baritone Sax

Bassoon

French Horn

Trumpet

Trombone

Standard Kit

Tuba

73

Flute

Oboe

Clarinet

Alto Sax

Tenor Sax

Baritone Sax

Bassoon

French Horn

Trumpet

Trombone

Standard Kit

Tuba

77 ♩ = 97,968620

Flute

Oboe

Clarinet

Alto Sax

Tenor Sax

Baritone Sax

Bassoon

French Horn

Trumpet

Trombone

Standard Kit

Tuba

♩ = 97,968620

81 $\text{♩} = 97,968620$

Flute

Oboe

Clarinet

Alto Sax

Tenor Sax

Baritone Sax

French Horn

Trumpet

Trombone

Standard Kit

Tuba $\text{♩} = 97,968620$

85 ♩ = 97,968620

Baritone Sax

Bassoon

French Horn

Trumpet

Trombone

Standard Kit

♩ = 97,968620

Tuba

88

Flute

Oboe

Clarinet

Alto Sax

Tenor Sax

Baritone Sax

Bassoon

French Horn

Trumpet

Trombone

Standard Kit

Tuba

91

Flute

Oboe

Clarinet

Alto Sax

Tenor Sax

Baritone Sax

Bassoon

French Horn

Trumpet

Trombone

Standard Kit

Tuba

94

Flute

Oboe

Clarinet

Alto Sax

Tenor Sax

Baritone Sax

Bassoon

French Horn

Trumpet

Trombone

Standard Kit

Tuba

97 ♩ = 97,968620

100

Flute

Oboe

Clarinet

Alto Sax

Tenor Sax

Baritone Sax

Bassoon

French Horn

Trumpet

Trombone

Standard Kit

Tuba

103

Flute

Oboe

Clarinet

Alto Sax

Tenor Sax

Baritone Sax

Bassoon

French Horn

Trumpet

Trombone

Standard Kit

Tuba

106

108

Flute

Oboe

Clarinet

Alto Sax

Tenor Sax

Baritone Sax

Bassoon

French Horn

Trumpet

Trombone

Standard Kit

Tuba

BORA_BILGIN-DIYARBAKIR_OYUN_HAVALARI

Flute

2

Flute

♩ = 97,968620

39 

48 

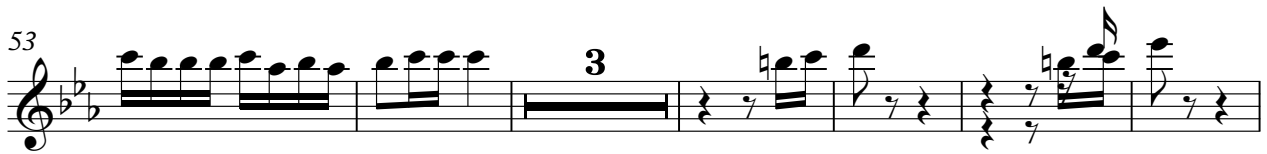
53 

62 

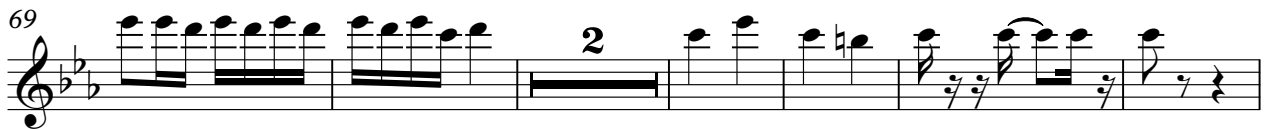
69 

77 

83 

91 

97 

105 

BORA_BILGIN-DIYARBAKIR_OYUN_HAVALARI

Oboe

♩ = 97,999825

4 ♩ = 97,968620

7 ♩ = 97,968620

10

13

16

19 ♩ = 97,968620 ♩ = 97,968620

28 ♩ = 97,968620 ♩ = 97,968620

39

2

Oboe

47 $\text{♩} = 97,968620$

$\text{♩} = 97,968620$

53

62

69

77 $\text{♩} = 97,968620$

$\text{♩} = 97,968620$

83

$\text{♩} = 97,968620$

92

$\text{♩} = 97,968620$

100

105

BORA_BILGIN-DIYARBAKIR_OYUN_HAVALARI

Clarinet

♩ = 97,999825

3

5 ♩ = 97,968620

8 ♩ = 97,968620

11

13

15

17

19

4

Clarinet

23 ♩ = 97,968620

27 ♩ = 97,968620

31 ♩ = 97,968620 ♩ = 97,968620

42 ♩ = 97,968620

49 ♩ = 97,968620

53

61

67

74 ♩ = 97,968620

80 ♩ = 97,968620 ♩ = 97,968620

88

93

$\text{♩} = 97,968620$

3

100

105

BORA_BILGIN-DIYARBAKIR_OYUN_HAVALARI

Alto Sax

♩ = 97,999825

4

♩ = 97,968620

7

♩ = 97,968620

10

13

16

19

♩ = 97,968620

27

♩ = 97,968620

30

♩ = 97,968620

4

4

4

2

Alto Sax

39 $\text{♩} = 97,968620$

4

48 $\text{♩} = 97,968620$

53

62

69

77 $\text{♩} = 97,968620$ $\text{♩} = 97,968620$

83 $\text{♩} = 97,968620$

91

97 $\text{♩} = 97,968620$

105

BORA_BILGIN-DIYARBAKIR_OYUN_HAVALARI

Tenor Sax

Tenor Sax

♩ = 97,968620

39 

48 

53 

62 

69 

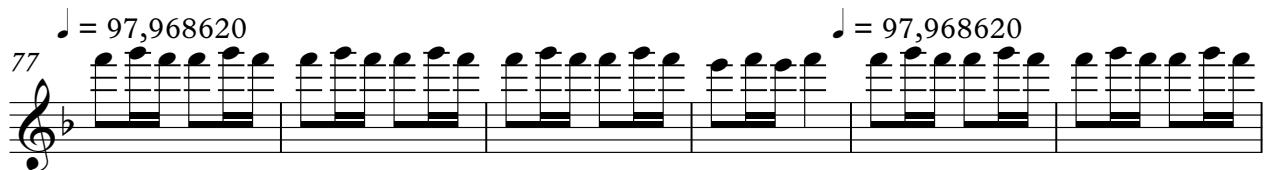
77 

83 

91 

97 

105 

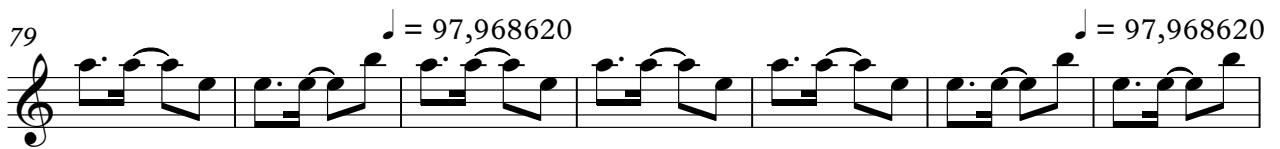

BORA_BILGIN-DIYARBAKIR_OYUN_HAVALARI

Bassoon

♩ = 97,999825

♩ = 97,968620

6

♩ = 97,968620

10

14

19

♩ = 97,968620

♩ = 97,968620

♩ = 97,968620

4

32

♩ = 97,968620

42

♩ = 97,968620

49

♩ = 97,968620

2

57

62

69

77 ♪ = 97,968620 ♪ = 97,968620 ♪ = 97,968620

91

♪ = 97,968620

99

105

BORA_BILGIN-DIYARBAKIR_OYUN_HAVALARI

French Horn

BORA_BILGIN-DIYARBAKIR_OYUN_HAVALARI

Trumpet

Trumpet

43

47 ♪ = 97,968620

51 ♪ = 97,968620

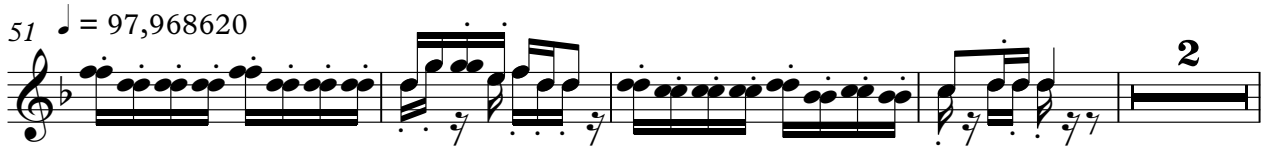

57

61

67

74 ♪ = 97,968620

84 ♪ = 97,968620

90

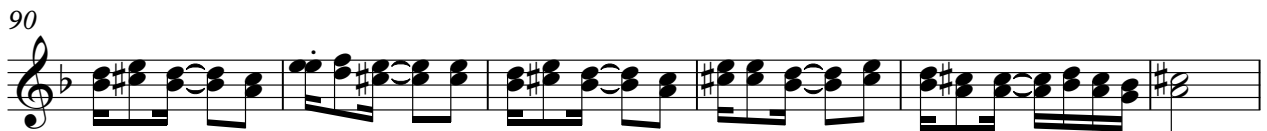

96 ♪ = 97,968620

Trumpet

102

106

BORA_BILGIN-DIYARBAKIR_OYUN_HAVALARI

Trombone

♩ = 97,909825

♩ = 97,968620

4

♩ = 97,968620

7

10

13

16

19

4

2 $\text{♩} = 97,968620$ Trombone $\text{♩} = 97,968620$

23

29 $\text{♩} = 97,968620$

35 $\text{♩} = 97,968620$

41

47 $\text{♩} = 97,968620$ $\text{♩} = 97,968620$

53 2

60

65

71 $\text{♩} = 97,968620$

78 $\text{♩} = 97,968620$

84 $\text{♩} = 97,968620$ Trombone

90

95 $\text{♩} = 97,968620$

101

106

BORA_BILGIN-DIYARBAKIR_OYUN_HAVALARI

Standard Kit

♩ = 97,999825

4 ♩ = 97,968620

7 ♩ = 97,968620

10

13

16

19 ♩ = 97,968620

25 ♩ = 97,968620

31 ♩ = 97,968620 ♩ = 97,968620

37

V.S.

Standard Kit

♩ = 97,968620

43

49

♩ = 97,968620

55

61

67

73

♩ = 97,968620

80

♩ = 97,968620

♩ = 97,968620

86

92

♩ = 97,968620

99

105

57

64

71

79

86

93

100

106

