

BORA_BILGIN-DIYARBAKIR_OYUN_HAVALARI_NO-2

$\text{♩} = 116,960067$

Flute

Oboe

Clarinet

Alto Sax

Tenor Sax

Bassoon

French Horn

Trumpet

Trombone

Standard Kit

$\text{♩} = 116,960067$

Tuba

♩ = 115,956367

3

5

Flute

Oboe

Clarinet

Alto Sax

Tenor Sax

Bassoon

French Horn

Trumpet

Trombone

Standard Kit

Tuba

♩ = 115,956367

7

Flute

Oboe

Clarinet

Alto Sax

Tenor Sax

Bassoon

French Horn

Trumpet

Trombone

Standard Kit

Tuba

9

Flute

Oboe

Clarinet

Alto Sax

Tenor Sax

Bassoon

French Horn

Trumpet

Trombone

Standard Kit

Tuba

10

Flute

Oboe

Clarinet

Alto Sax

Tenor Sax

Bassoon

French Horn

Trombone

Standard Kit

Tuba

11

Flute

Oboe

Clarinet

Alto Sax

Tenor Sax

Bassoon

French Horn

Trumpet

Trombone

Standard Kit

Tuba

12

Flute

Alto Sax

Tenor Sax

Bassoon

French Horn

Trumpet

Trombone

Standard Kit

Tuba

13

Flute

Alto Sax

Tenor Sax

Bassoon

French Horn

Trumpet

Trombone

Standard Kit

Tuba

Detailed description of the musical score: The score is for measures 13 through 16. It features nine staves. The Flute part has rests in measures 13 and 15, with notes in measures 14 and 16. The Alto Sax and Tenor Sax parts play a rhythmic eighth-note pattern. The Bassoon part has a single note in measure 14. The French Horn part has a chord in measure 13 and another in measure 15. The Trumpet part has a rhythmic eighth-note pattern with accents. The Trombone part has a rhythmic eighth-note pattern with accents. The Standard Kit part has a drum pattern with snare and bass drum. The Tuba part has a simple bass line with notes in measures 13 and 15.

14

Flute

Alto Sax

Tenor Sax

Bassoon

French Horn

Trumpet

Trombone

Standard Kit

Tuba

15

16

Flute

Oboe

Clarinet

Alto Sax

Tenor Sax

Bassoon

French Horn

Trumpet

Trombone

Standard Kit

Tuba

 - **Flute:** Measures 16-17, starting with a grace note, playing a melodic line with eighth and quarter notes.
 - **Oboe:** Measures 16-17, playing a melodic line similar to the flute.
 - **Clarinet:** Measures 16-17, playing a complex rhythmic pattern with eighth and sixteenth notes.
 - **Alto Sax:** Measures 16-17, playing a melodic line with eighth and quarter notes.
 - **Tenor Sax:** Measures 16-17, playing a melodic line with eighth and quarter notes.
 - **Bassoon:** Measures 16-17, playing a simple bass line with quarter notes.
 - **French Horn:** Measures 16-17, playing a harmonic accompaniment with chords.
 - **Trumpet:** Measures 16-17, playing a complex rhythmic pattern with eighth and sixteenth notes.
 - **Trombone:** Measures 16-17, playing a complex rhythmic pattern with eighth and sixteenth notes.
 - **Standard Kit:** Measures 16-17, playing a complex rhythmic pattern with eighth and sixteenth notes.
 - **Tuba:** Measures 16-17, playing a simple bass line with quarter notes.

18

Flute

Oboe

Clarinet

Alto Sax

Tenor Sax

Bassoon

French Horn

Trumpet

Trombone

Standard Kit

Tuba

19

Flute

Oboe

Clarinet

Alto Sax

Tenor Sax

Bassoon

French Horn

Trumpet

Trombone

Standard Kit

Tuba

♩ = 115,956367

21

♩ = 115,956367

22

Flute

Tenor Sax

Bassoon

French Horn

Trumpet

Trombone

Standard Kit

Tuba

Detailed description of the musical score: The score is for a jazz ensemble. It begins at measure 22. The key signature has two flats (B-flat and E-flat), and the time signature is 4/4. The instruments and their parts are: Flute (treble clef) plays a series of quarter notes: G4, A4, B4, C5, D5, E5, F5, G5. Tenor Sax (treble clef) plays a series of eighth notes: G4, A4, B4, C5, D5, E5, F5, G5. Bassoon (bass clef) plays a series of quarter notes: G2, A2, B2, C3, D3, E3, F3, G3. French Horn (treble clef) plays a series of quarter notes: G4, A4, B4, C5, D5, E5, F5, G5. Trumpet (treble clef) plays a series of eighth notes: G4, A4, B4, C5, D5, E5, F5, G5. Trombone (bass clef) plays a series of quarter notes: G2, A2, B2, C3, D3, E3, F3, G3. Standard Kit (percussion clef) plays a series of eighth notes: G4, A4, B4, C5, D5, E5, F5, G5. Tuba (bass clef) plays a series of quarter notes: G2, A2, B2, C3, D3, E3, F3, G3.

23

Flute

Oboe

Clarinet

Alto Sax

Tenor Sax

Bassoon

French Horn

Trumpet

Trombone

Standard Kit

Tuba

24

Flute

Tenor Sax

Bassoon

French Horn

Trumpet

Trombone

Standard Kit

Tuba

♩ = 115,956367

25

Flute

Oboe

Clarinet

Alto Sax

Tenor Sax

Bassoon

French Horn

Trombone

Standard Kit

Tuba

♩ = 115,956367

26

Flute

Tenor Sax

Bassoon

French Horn

Trumpet

Trombone

Standard Kit

Tuba

- **Standard Kit:** Represented by a drum set icon, playing a steady 4/4 beat pattern.

27

28

Flute

Tenor Sax

Bassoon

French Horn

Trumpet

Trombone

Standard Kit

Tuba

 - **Flute:** Plays a series of quarter notes in the lower register, starting with a whole rest in the first measure.
 - **Tenor Sax:** Plays a rhythmic pattern of eighth notes and quarter notes, starting with a quarter rest.
 - **Bassoon:** Plays a simple line of quarter notes in the lower register.
 - **French Horn:** Plays a series of chords, primarily consisting of two notes.
 - **Trumpet:** Features a complex, rhythmic line with many beamed notes and rests, including some triplets.
 - **Trombone:** Plays a line of chords and single notes, often mirroring the French Horn's harmony.
 - **Standard Kit:** Provides a steady rhythmic accompaniment with a pattern of eighth notes and quarter notes.
 - **Tuba:** Plays a simple line of quarter notes in the lowest register.

29 ♩ = 115,956367

- Trumpet:** Features a complex rhythmic pattern with rests and chords.
- Standard Kit:** Shows a drum pattern with various notes and rests.
- Tuba:** Plays a simple bass line with notes and rests.

The tempo marking ♩ = 115,956367 is repeated at the bottom of the page.

30

31

Flute

Bassoon

French Horn

Trumpet

Trombone

Standard Kit

Tuba

Detailed description of the musical score: The score is for a band and is on page 25, starting at measure 31. The key signature is two flats (B-flat and E-flat). The Flute part (top staff) has a treble clef and contains sparse notes, including a whole note and a half note. The Bassoon part (second staff) has a bass clef and plays a steady eighth-note line. The French Horn part (third staff) has a treble clef and plays a steady eighth-note line. The Trumpet part (fourth staff) has a treble clef and plays chords and rests. The Trombone part (fifth staff) has a bass clef and plays chords and rests. The Standard Kit part (sixth staff) has a drum set icon and plays a pattern of snare and bass drum. The Tuba part (seventh staff) has a bass clef and plays sparse notes.

32

Flute

Oboe

Clarinet

Alto Sax

Tenor Sax

Bassoon

French Horn

Trumpet

Trombone

Standard Kit

Tuba

33 ♩ = 115,956367

Flute

Bassoon

French Horn

Trumpet

Trombone

Standard Kit

Tuba

♩ = 115,956367

34

Flute

Oboe

Clarinet

Alto Sax

Tenor Sax

Bassoon

French Horn

Trumpet

Trombone

Standard Kit

Tuba

35

Flute

Bassoon

French Horn

Trumpet

Trombone

Standard Kit

Tuba

36

Flute

Oboe

Clarinet

Alto Sax

Tenor Sax

Bassoon

French Horn

Trumpet

Trombone

Standard Kit

Tuba

38 $\text{♩} = 115,956367$

Flute

Oboe

Clarinet

Alto Sax

Tenor Sax

Bassoon

French Horn

Trumpet

Trombone

Standard Kit

$\text{♩} = 115,956367$

Tuba

39

Flute

Oboe

Clarinet

Alto Sax

Tenor Sax

Bassoon

French Horn

Trumpet

Trombone

Standard Kit

Tuba

40

Flute

Oboe

Clarinet

Alto Sax

Tenor Sax

Bassoon

French Horn

Trumpet

Trombone

Standard Kit

Tuba

41

Flute

Oboe

Clarinet

Alto Sax

Tenor Sax

Bassoon

French Horn

Trumpet

Trombone

Standard Kit

Tuba

42

Flute

Oboe

Clarinet

Alto Sax

Tenor Sax

Bassoon

French Horn

Trumpet

Trombone

Standard Kit

Tuba

Detailed description of the musical score: The score is for measures 42 through 45. The key signature is B-flat major (two flats) and the time signature is 4/4. The instruments and their parts are: Flute (melodic line with grace notes), Oboe (melodic line), Clarinet (rhythmic accompaniment with eighth notes), Alto Sax (melodic line), Tenor Sax (melodic line), Bassoon (chordal accompaniment), French Horn (chordal accompaniment), Trumpet (rhythmic accompaniment with eighth notes), Trombone (chordal accompaniment with slurs), Standard Kit (drum pattern with snare and cymbal), and Tuba (chordal accompaniment).

43

Flute

Oboe

Clarinet

Alto Sax

Tenor Sax

Bassoon

French Horn

Trumpet

Trombone

Standard Kit

Tuba

♩ = 115,956367

44

Flute

Oboe

Clarinet

Alto Sax

Tenor Sax

Bassoon

French Horn

Trumpet

Trombone

Standard Kit

Tuba

♩ = 115,956367

45

Flute

Oboe

Clarinet

Alto Sax

Tenor Sax

Bassoon

French Horn

Trumpet

Trombone

Standard Kit

Tuba

46

Flute

Oboe

Clarinet

Alto Sax

Tenor Sax

Bassoon

French Horn

Trumpet

Trombone

Standard Kit

Tuba

47

Flute

Oboe

Clarinet

Alto Sax

Tenor Sax

Bassoon

French Horn

Trumpet

Trombone

Standard Kit

Tuba

Detailed description of the musical score: The score is for measures 47 through 52. The key signature has two flats (B-flat and E-flat). The time signature is 4/4. The Flute part starts with a quarter note G4, followed by a half note G4-A4, and then quarter notes G4, F4, and E4. The Oboe part has a quarter rest, followed by a half note G4, and then quarter notes G4, F4, and E4. The Clarinet part plays a rhythmic pattern of eighth notes: G4, F4, E4, D4, G4, F4, E4, D4, G4, F4, E4, D4, G4, F4, E4, D4. The Alto Sax and Tenor Sax parts have a quarter note G4, followed by a half note G4-A4, and then quarter notes G4, F4, and E4. The Bassoon part has a quarter rest, followed by a half note G4, and then a quarter rest. The French Horn part has a quarter note G4, followed by a half note G4-A4, and then a quarter note G4. The Trumpet part plays the same eighth-note pattern as the Clarinet. The Trombone part has a quarter note G4, followed by a half note G4-A4, and then quarter notes G4, F4, and E4. The Standard Kit part has a quarter note G4, followed by a half note G4-A4, and then quarter notes G4, F4, and E4. The Tuba part has a quarter note G4, followed by a half note G4, and then a quarter note G4.

48

Flute

Oboe

Clarinet

Alto Sax

Tenor Sax

Bassoon

French Horn

Trumpet

Trombone

Standard Kit

Tuba

49

Flute

Oboe

Clarinet

Alto Sax

Tenor Sax

Bassoon

French Horn

Trumpet

Trombone

Standard Kit

Tuba

Detailed description of the musical score: The score is for measures 49-52. The key signature has two flats (B-flat and E-flat). The time signature is 4/4. The Flute, Oboe, Alto Sax, and Tenor Sax parts play a melodic line: a quarter note G4, a quarter note A4, a quarter note B-flat4, and a quarter note G4. The Clarinet and Trumpet parts play a rhythmic pattern of eighth notes: G4, A4, B-flat4, G4, with rests on the off-beats. The Bassoon part plays a sustained chord of G4, B-flat4, and D5. The French Horn part plays a sustained chord of G4, B-flat4, and D5. The Trombone part plays a series of chords: G4, B-flat4, D5; G4, B-flat4, D5; G4, B-flat4, D5; G4, B-flat4, D5; G4, B-flat4, D5. The Standard Kit part plays a drum pattern: a snare drum on the first and third beats, and a hi-hat on the second and fourth beats. The Tuba part plays a sustained chord of G4, B-flat4, and D5.

50 ♩ = 115,956367

51

Flute

Bassoon

French Horn

Trumpet

Trombone

Standard Kit

Tuba

52

Flute

Bassoon

French Horn

Trumpet

Trombone

Standard Kit

Tuba

53

Flute

Bassoon

French Horn

Trumpet

Trombone

Standard Kit

Tuba

54

Flute

Bassoon

French Horn

Trumpet

Trombone

Standard Kit

Tuba

55

Flute

Bassoon

French Horn

Trumpet

Trombone

Standard Kit

Tuba

Detailed description of the musical score: The score is for measures 55 and 56. The key signature is B-flat major. The Flute part consists of whole rests in both measures. The Bassoon part plays a melodic line: G2 (half), A2 (quarter), B2 (quarter), C3 (quarter), B2 (quarter), A2 (quarter), G2 (half). The French Horn part plays a melodic line: G2 (quarter), A2 (quarter), B2 (quarter), C3 (quarter), B2 (quarter), A2 (quarter), G2 (half). The Trumpet part plays a harmonic line: G2 (quarter), A2 (quarter), B2 (quarter), C3 (quarter), B2 (quarter), A2 (quarter), G2 (half). The Trombone part plays a complex rhythmic line with many sixteenth notes and rests. The Standard Kit part has a drum pattern with 'x' marks for cymbals. The Tuba part plays a simple harmonic line: G2 (half), A2 (quarter), B2 (quarter), C3 (quarter), B2 (quarter), A2 (quarter), G2 (half).

57 ♩ = 115,956367

58

Flute

Bassoon

French Horn

Trumpet

Trombone

Standard Kit

Tuba

59

Flute

Bassoon

French Horn

Trumpet

Trombone

Standard Kit

Tuba

60

Flute

Bassoon

French Horn

Trumpet

Trombone

Standard Kit

Tuba

61

Flute

Bassoon

French Horn

Trumpet

Trombone

Standard Kit

Tuba

62

Flute

Bassoon

French Horn

Trumpet

Trombone

Standard Kit

Tuba

♩ = 115,956367

64

Flute

Oboe

Clarinet

Alto Sax

Tenor Sax

Bassoon

French Horn

Trumpet

Trombone

Standard Kit

Tuba

♩ = 115,956367

65

Flute

Oboe

Clarinet

Alto Sax

Tenor Sax

Bassoon

French Horn

Trumpet

Trombone

Standard Kit

Tuba

66

Flute

Oboe

Clarinet

Alto Sax

Tenor Sax

Bassoon

French Horn

Trumpet

Trombone

Standard Kit

Tuba

67

Flute

Oboe

Clarinet

Alto Sax

Tenor Sax

Bassoon

French Horn

Trumpet

Trombone

Standard Kit

Tuba

68

Flute

Oboe

Clarinet

Alto Sax

Tenor Sax

Bassoon

French Horn

Trumpet

Trombone

Standard Kit

Tuba

69

Flute

Oboe

Clarinet

Alto Sax

Tenor Sax

Bassoon

French Horn

Trumpet

Trombone

Standard Kit

Tuba

Detailed description of the musical score: The score is for measures 69-72. The key signature has two flats (B-flat and E-flat). The time signature is 4/4. The Flute, Oboe, Alto Sax, and Tenor Sax parts play a melodic line: a dotted quarter note followed by an eighth rest, then a quarter note, an eighth note, and a quarter note. The Clarinet and Trumpet parts play a rhythmic pattern of eighth notes and rests. The Bassoon and Trombone parts play block chords. The French Horn part plays a simple harmonic line. The Standard Kit part shows a drum pattern with snare and bass drum hits. The Tuba part plays a simple harmonic line.

70 $\text{♩} = 115,956367$

Flute

Oboe

Clarinet

Alto Sax

Tenor Sax

Bassoon

French Horn

Trumpet

Trombone

Standard Kit

Tuba

$\text{♩} = 115,956367$

71

Flute

Oboe

Clarinet

Alto Sax

Tenor Sax

Bassoon

French Horn

Trumpet

Trombone

Standard Kit

Tuba

72

Flute

Oboe

Clarinet

Alto Sax

Tenor Sax

Bassoon

French Horn

Trumpet

Trombone

Standard Kit

Tuba

73

Flute

Oboe

Clarinet

Alto Sax

Tenor Sax

Bassoon

French Horn

Trumpet

Trombone

Standard Kit

Tuba

74

Flute

Oboe

Clarinet

Alto Sax

Tenor Sax

Bassoon

French Horn

Trumpet

Trombone

Standard Kit

Tuba

75

Flute

Oboe

Clarinet

Alto Sax

Tenor Sax

Bassoon

French Horn

Trumpet

Trombone

Standard Kit

Tuba

BORA_BILGIN-DIYARBAKIR_OYUN_HAVALARI_NO-2

Flute

♩ = 115,956087

5

♩ = 115,956367

9

13

18

♩ = 115,956367

22

♩ = 115,956367

26

♩ = 115,956367

31

♩ = 115,956367

34

2

♩ = 115,956367

Flute

BORA_BILGIN-DIYARBAKIR_OYUN_HAVALARI_NO-2

Oboe

♩ = 115,966087

5 ♩ = 115,956367

9

16

20 ♩ = 115,956367

25 ♩ = 115,956367

30 ♩ = 115,956367

34

2

Oboe

38 ♩ = 115,956367

42

♩ = 115,956367

46

50

♩ = 115,956367

♩ = 115,956367

♩ = 115,956367

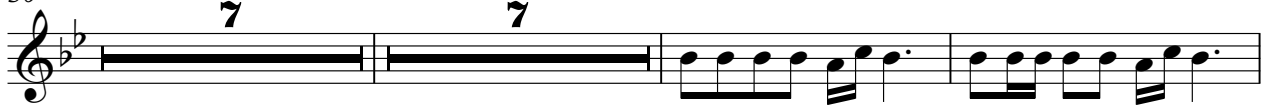

66

70

♩ = 115,956367

73

BORA_BILGIN-DIYARBAKIR_OYUN_HAVALARI_NO-2

Clarinet

♩ = 115,966067

3

5 ♩ = 115,956367

7

9

11 4

17

19 ♩ = 115,956367

22

25 ♩ = 115,956367

♩ = 115,956367

27

30

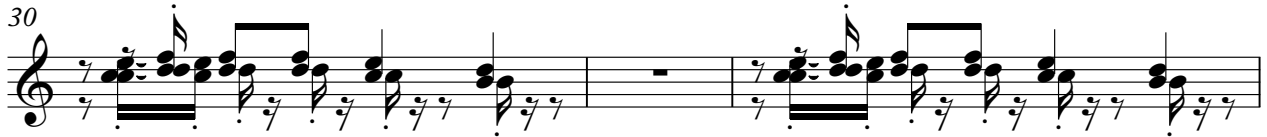

33

♩ = 115,956367

36

♩ = 115,956367

39

41

43

♩ = 115,956367

45

47

49

♩ = 115,956367 7 ♩ = 115,956367 7

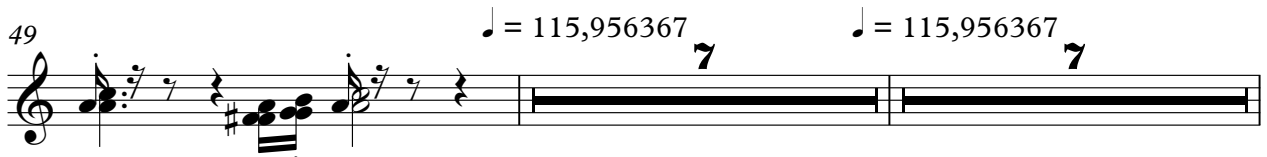

64 = 115,956367

66

68

70 = 115,956367

72

74

BORA_BILGIN-DIYARBAKIR_OYUN_HAVALARI_NO-2

Alto Sax

♩ = 115,956367

5 ♩ = 115,956367

9

13

17

21 ♩ = 115,956367

25 ♩ = 115,956367 ♩ = 115,956367

30 ♩ = 115,956367

34

2

Alto Sax

38 $\text{♩} = 115,956367$

42

$\text{♩} = 115,956367$

46

$\text{♩} = 115,956367$

57 $\text{♩} = 115,956367$

$\text{♩} = 115,956367$

67

$\text{♩} = 115,956367$

71

74

BORA_BILGIN-DIYARBAKIR_OYUN_HAVALARI_NO-2

Tenor Sax

BORA_BILGIN-DIYARBAKIR_OYUN_HAVALARI_NO-2

Bassoon

♩ = 115,966087

♩ = 115,956367

7

14

21

♩ = 115,956367

♩ = 115,956367

27

♩ = 115,956367

32

♩ = 115,956367

35

2

Bassoon

38 ♩ = 115,956367

44 ♩ = 115,956367

50 ♩ = 115,956367

54

♩ = 115,956367

58

62

♩ = 115,956367

67

♩ = 115,956367

72

BORA_BILGIN-DIYARBAKIR_OYUN_HAVALARI_NO-2

French Horn

♩ = 115,956067

♩ = 115,956367

7

14

21

♩ = 115,956367

♩ = 115,956367

27

♩ = 115,956367

32

♩ = 115,956367

35

2

French Horn

38 ♩ = 115,956367

43 ♩ = 115,956367

48 ♩ = 115,956367

53

57 ♩ = 115,956367

61

♩ = 115,956367

66

♩ = 115,956367

71

BORA_BILGIN-DIYARBAKIR_OYUN_HAVALARI_NO-2

Trumpet

♩ = 116,96087

3

5 ♩ = 115,956367

7 2

11

14

16

18

21 ♩ = 115,956367

24 ♩ = 115,956367

26

29 ♩ = 115,956367

32 ♩ = 115,956367

35

38 ♩ = 115,956367

40

42

44 ♩ = 115,956367

46

48

Trumpet

50 ♩ = 115,956367

53

57 ♩ = 115,956367

60

64 ♩ = 115,956367

66

68

70 ♩ = 115,956367

72

74

BORA_BILGIN-DIYARBAKIR_OYUN_HAVALARI_NO-2

Trombone

♩ = 115,960087

♩ = 115,956367

7

11

14

17

♩ = 115,956367

20

24

♩ = 115,956367

27

29

31

V.S.

Trombone

54 3

56

58

60

62 $\text{♩} = 115,956367$

64

66

68 $\text{♩} = 115,956367$

70

72

V.S.

4

Trombone

74

BORA_BILGIN-DIYARBAKIR_OYUN_HAVALARI_NO-2

Standard Kit

♩ = 115,956067

4

♩ = 115,956367

7

10

13

16

19

♩ = 115,956367

22

25

♩ = 115,956367

28

♩ = 115,956367

V.S.

31 $\text{♩} = 115,956367$

34

37 $\text{♩} = 115,956367$

40

43 $\text{♩} = 115,956367$

46

49 $\text{♩} = 115,956367$

52

55 $\text{♩} = 115,956367$

58

61

64

♩ = 115,956367

67

70

♩ = 115,956367

73

BORA_BILGIN-DIYARBAKIR_OYUN_HAVALARI_NO-2

Tuba

♩ = 115,956367

♩ = 115,956367

7

13

19

♩ = 115,956367

25

♩ = 115,956367

♩ = 115,956367

31

♩ = 115,956367

34

2

Tuba

38 ♩ = 115,956367

44 ♩ = 115,956367

50 ♩ = 115,956367

56 ♩ = 115,956367

62 ♩ = 115,956367

68 ♩ = 115,956367

72

