

BORA_BILGIN-KAN_VE_GUL

♩ = 132,000427

♩ = 132,000427

2

Flute

Tenor Sax

Bassoon

French Horn

Trumpet

Trombone

Tuba

4

Flute

Tenor Sax

Bassoon

French Horn

Trumpet

Trombone

Tuba

5

Flute

Oboe

Clarinet

Alto Sax

Tenor Sax

Bassoon

French Horn

Trombone

Tuba

6

Flute

Oboe

Clarinet

Alto Sax

Tenor Sax

Bassoon

French Horn

Trombone

Tuba

7

Flute

Oboe

Clarinet

Alto Sax

Tenor Sax

Bassoon

French Horn

Trombone

Tuba

8

Flute

Oboe

Clarinet

Alto Sax

Tenor Sax

Bassoon

French Horn

Trombone

Tuba

9

Flute

Oboe

Clarinet

Alto Sax

Tenor Sax

Bassoon

French Horn

Trumpet

Trombone

Tuba

11

Flute

Oboe

Clarinet

Alto Sax

Tenor Sax

Bassoon

French Horn

Trumpet

Trombone

Tuba

12

Flute

Oboe

Clarinet

Alto Sax

Tenor Sax

Bassoon

French Horn

Trumpet

Trombone

Tuba

13

Flute

Oboe

Clarinet

Alto Sax

Tenor Sax

Bassoon

French Horn

Trumpet

Trombone

Tuba

14

Flute

Oboe

Clarinet

Alto Sax

Tenor Sax

Bassoon

French Horn

Trumpet

Trombone

Tuba

15

Flute

Oboe

Clarinet

Alto Sax

Tenor Sax

Bassoon

French Horn

Trumpet

Trombone

Tuba

16

Flute

Oboe

Clarinet

Alto Sax

Tenor Sax

Bassoon

French Horn

Trumpet

Trombone

Tuba

17

Flute

Oboe

Clarinet

Alto Sax

Tenor Sax

Bassoon

French Horn

Trumpet

Trombone

Tuba

18

Flute

Oboe

Clarinet

Alto Sax

Tenor Sax

Bassoon

French Horn

Trumpet

Trombone

Tuba

20

Flute

Oboe

Clarinet

Alto Sax

Tenor Sax

Bassoon

French Horn

Trumpet

Trombone

Tuba

21

Flute

Oboe

Clarinet

Alto Sax

Tenor Sax

Bassoon

French Horn

Trombone

Tuba

22

Flute

Oboe

Clarinet

Alto Sax

Tenor Sax

Bassoon

French Horn

Trombone

Tuba

23

Flute

Oboe

Clarinet

Alto Sax

Tenor Sax

Bassoon

French Horn

Trombone

Tuba

24

Flute

Oboe

Clarinet

Alto Sax

Tenor Sax

Bassoon

French Horn

Trumpet

Trombone

Tuba

25

Flute

Oboe

Clarinet

Alto Sax

Tenor Sax

Bassoon

French Horn

Trumpet

Trombone

Tuba

26

Flute

Oboe

Clarinet

Alto Sax

Tenor Sax

Bassoon

French Horn

Trombone

Tuba

Detailed description of the musical score: The score is for measures 26 through 31. It features nine staves for different instruments. The key signature has three flats (B-flat, E-flat, A-flat) and the time signature is 4/4. The Flute part (treble clef) has a melodic line with eighth notes and rests. The Oboe part (treble clef) has a similar melodic line. The Clarinet part (treble clef) plays a rhythmic accompaniment of eighth notes. The Alto Sax (treble clef), Tenor Sax (treble clef), and Bassoon (bass clef) parts have simple melodic lines. The French Horn (treble clef) plays a sustained chord. The Trombone (bass clef) plays a rhythmic accompaniment of eighth notes. The Tuba (bass clef) plays a rhythmic accompaniment of eighth notes.

27

Flute

Oboe

Clarinet

Alto Sax

Tenor Sax

Bassoon

French Horn

Trumpet

Trombone

Tuba

29

Flute

Oboe

Clarinet

Alto Sax

Tenor Sax

Bassoon

French Horn

Trombone

Tuba

30

Flute

Oboe

Clarinet

Alto Sax

Tenor Sax

Bassoon

French Horn

Trombone

Tuba

31

Flute

Oboe

Clarinet

Alto Sax

Tenor Sax

Bassoon

French Horn

Trombone

Tuba

32

Flute

Oboe

Clarinet

Alto Sax

Tenor Sax

Bassoon

French Horn

Trumpet

Trombone

Tuba

33

Flute

Oboe

Clarinet

Alto Sax

Tenor Sax

Bassoon

French Horn

Trumpet

Trombone

Tuba

Detailed description of the musical score: The score is for measures 33 through 36. The key signature has two flats (B-flat and E-flat), and the time signature is 4/4. The instruments are arranged in two systems. The first system includes Flute, Oboe, Clarinet, Alto Sax, Tenor Sax, and Bassoon. The second system includes French Horn, Trumpet, Trombone, and Tuba. The Flute and Oboe parts are melodic, often featuring slurs and ties. The Clarinet part has a more rhythmic, eighth-note pattern. The Alto Sax, Tenor Sax, and Bassoon parts are primarily harmonic, providing a steady accompaniment. The French Horn part consists of a few chords. The Trumpet part has a melodic line with some rests. The Trombone part provides a harmonic accompaniment with eighth notes. The Tuba part provides a rhythmic accompaniment with eighth notes.

34

Flute

Oboe

Clarinet

Alto Sax

Tenor Sax

Bassoon

French Horn

Trombone

Tuba

♩ = 95,000290

35

Flute

Oboe

Clarinet

Alto Sax

Tenor Sax

Bassoon

French Horn

Trumpet

Trombone

Tuba

♩ = 95,000290

37

Flute

Oboe

Clarinet

Alto Sax

Tenor Sax

Bassoon

French Horn

Trumpet

Trombone

Tuba

39 ♩ = 132,000427

♩ = 132,000427

41

Flute

Oboe

Clarinet

Alto Sax

Tenor Sax

Bassoon

French Horn

Trumpet

Trombone

Tuba

43

45

Flute

Oboe

Clarinet

Alto Sax

Tenor Sax

Bassoon

French Horn

Trumpet

Trombone

Tuba

47

Flute

Oboe

Clarinet

Alto Sax

Tenor Sax

Bassoon

French Horn

Trumpet

Trombone

Tuba

49 ♩ = 132,000427

Flute

Oboe

Clarinet

Alto Sax

Tenor Sax

Bassoon

French Horn

Trumpet

Trombone

Tuba

♩ = 132,000427

51

Flute

Oboe

Clarinet

Alto Sax

Tenor Sax

Bassoon

French Horn

Trumpet

Trombone

Tuba

53

Flute

Oboe

Clarinet

Alto Sax

Tenor Sax

Bassoon

French Horn

Trumpet

Trombone

Tuba

55

Flute

Oboe

Clarinet

Alto Sax

Tenor Sax

Bassoon

French Horn

Trumpet

Trombone

Tuba

57

Flute

Oboe

Clarinet

Alto Sax

Tenor Sax

Bassoon

French Horn

Trumpet

Trombone

Tuba

BORA_BILGIN-KAN_VE_GUL

Flute

♩ = 132,000427

3

5

7

9

12

16

19

21

23

V.S.

56

BORA_BILGIN-KAN_VE_GUL

Oboe

♩ = 132,000427

4

7

9

13

17

22

27

33

38

43

V.S.

2

Oboe

48 $\text{♩} = 132,000427$

53

56

BORA_BILGIN-KAN_VE_GUL

Clarinet

♩ = 132,000427

4

6

7

8

9

11

13

15

17

20

V.S.

Clarinet

23

26

29

32

35

$\text{♩} = 95,000290$

38

$\text{♩} = 132,000427$

42

$\text{♩} = 132,000427$

47

52

56

BORA_BILGIN-KAN_VE_GUL

Alto Sax

♩ = 132,000427

4

7

9

12

15

18

24

29

34

♩ = 95,000290

39

♩ = 132,000427

V.S.

2

Alto Sax

44

49 ♩ = 132,000427

54

57

BORA_BILGIN-KAN_VE_GUL

Tenor Sax

♩ = 132,000427

V.S.

2

Tenor Sax
♩ = 95,000290

34

39

♩ = 132,000427

45

♩ = 132,000427

51

55

BORA_BILGIN-KAN_VE_GUL

Bassoon

♩ = 132,000427

3

5

7

9

14

21

26

31

36

♩ = 95,000290

♩ = 132,000427

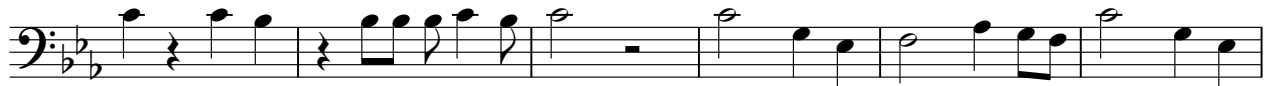

V.S.

2

Bassoon

42

48

♩ = 132,000427

54

French Horn BORA_BILGIN-KAN_VE_GUL

♩ = 132,000427

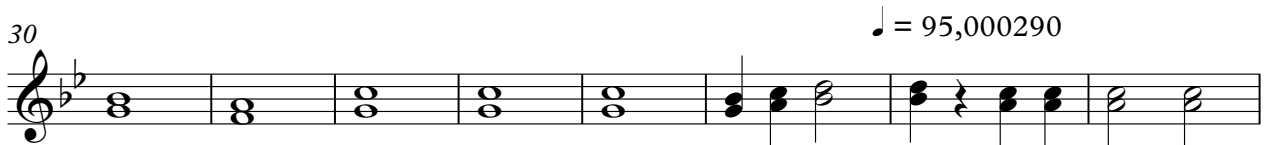
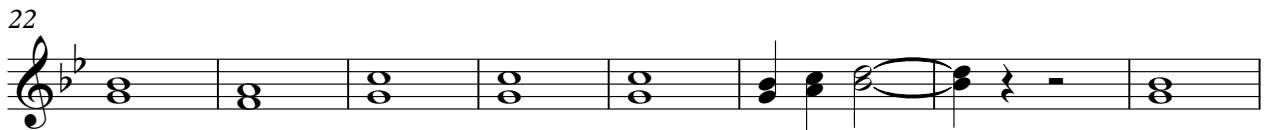

V.S.

46

50

54

57

BORA_BILGIN-KAN_VE_GUL

Trumpet

♩ = 132,000427

V.S.

2

Trumpet

51

54

56

BORA_BILGIN-KAN_VE_GUL

Trombone

$\text{♩} = 132,000427$

3

5

7

9

13

19

21

23

25

V.S.

2

27 *Trombone*

29

31

33

35

39

43

47

50

54

BORA_BILGIN-KAN_VE_GUL

Tuba

♩ = 132,000427

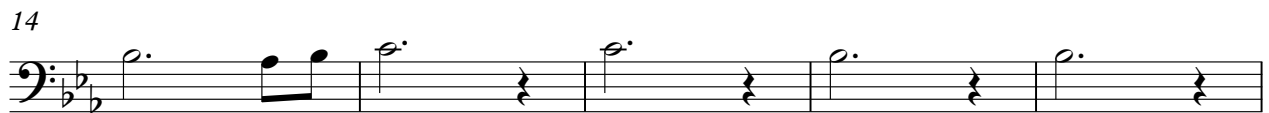
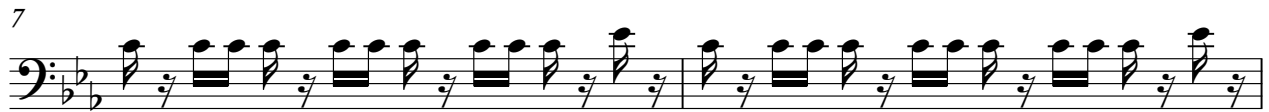
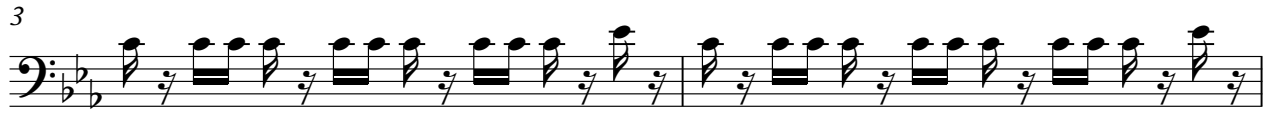

V.S.

27

30

32

34

37

42

46

50

54

57
