

Berlin - Take My Breath Away

♩ = 96,999954

Whistling

Percussion

Vibraphone

Alto

Synth Bass

Synth Voice

Synth Strings

Pad 1 (New Age)

Pad 5 (Bowed)

FX 5 (Brightness)

♩ = 96,999954

♩ = 96,999954

5

Perc.

A.

S. Bass

Syn. Voice

Syn. Str.

Pad 5

FX 5

7

Whist. Perc. A. S. Bass Syn. Voice Syn. Str. Pad 5 FX 5

9

Whist. Perc. S. Bass Syn. Str.

12

Whist.

Perc.

S. Bass

Syn. Str.

15

Whist.

Perc.

S. Bass

Syn. Str.

18

Whist.

Perc.

S. Bass

Syn. Str.

21

Whist. Perc. S. Bass Syn. Str.

23

Whist. Perc. Vib. A. S. Bass Syn. Str. FX 5

25

Whist. Perc. Vib. A. S. Bass Syn. Str. FX 5

27

Whist. Perc. Vib. A. S. Bass Syn. Str. FX 5

29

Whist.

Perc.

Vib.

A.

S. Bass

Syn. Str.

FX 5

31

Whist.

Perc.

Vib.

A.

S. Bass

Syn. Voice

Syn. Str.

Pad 1

FX 5

33

Whist.

Perc.

S. Bass

Syn. Voice

Syn. Str.

Pad 1

35

Whist.

Perc.

S. Bass

Syn. Str.

Pad 1

37

Whist.

Perc.

S. Bass

Syn. Str.

Pad 1

39

Whist.

Perc.

S. Bass

Syn. Str.

Pad 1

41

Whist.

Perc.

S. Bass

Syn. Str.

Pad 1

43

Whist.

Perc.

S. Bass

Syn. Str.

Pad 1

45

Whist.

Perc.

S. Bass

Syn. Str.

Pad 1

47

Whist.

Perc.

Vib.

A.

S. Bass

Syn. Str.

Pad 1

FX 5

49

Whist.

Perc.

Vib.

A.

S. Bass

Syn. Str.

FX 5

51

Whist.

Perc.

Vib.

A.

S. Bass

Syn. Str.

Pad 5

FX 5

54

Whist. Perc. A. S. Bass Syn. Str. Pad 5 FX 5

57

Whist. Perc. A. S. Bass Syn. Str. Pad 5 FX 5

60

Whist.

Perc.

Vib.

A.

S. Bass

Syn. Str.

Pad 5

FX 5

63

Whist.

Perc.

Vib.

A.

S. Bass

Syn. Str.

Pad 5

FX 5

65

Whist.

Perc.

Vib.

A.

S. Bass

Syn. Str.

FX 5

67

Whist. Perc. Vib. A. S. Bass Syn. Str. FX 5

69

Whist. Perc. Vib. A. S. Bass Syn. Str. FX 5

71

Whist.

Perc.

Vib.

A.

S. Bass

Syn. Str.

Pad 1

FX 5

73

Whist.

Perc.

S. Bass

Syn. Str.

Pad 1

75

Whist.

Perc.

S. Bass

Syn. Str.

Pad 1

77

Whist.

Perc.

S. Bass

Syn. Str.

Pad 1

79

Whist.

Perc.

S. Bass

Syn. Str.

Pad 1

81

Whist.

Perc.

S. Bass

Syn. Str.

Pad 1

83

Whist.

Perc.

S. Bass

Syn. Str.

Pad 1

85

Whist.

Perc.

S. Bass

Syn. Str.

Pad 1

87

Whist.

Perc.

Vib.

A.

S. Bass

Syn. Str.

Pad 1

FX 5

89

Whist.

Perc.

Vib.

A.

S. Bass

Syn. Str.

FX 5

91

Whist. Perc. Vib. A. S. Bass Syn. Str. FX 5

93

Whist. Perc. Vib. A. S. Bass Syn. Str. FX 5

95

97

99

Perc. Vib. A. S. Bass Syn. Str. Pad 5 FX 5

Whistling

Berlin - Take My Breath Away

♩ = 96,999954

Whistling

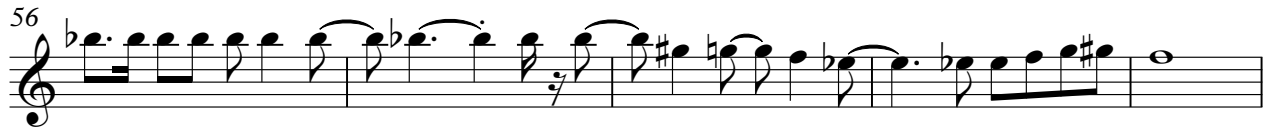
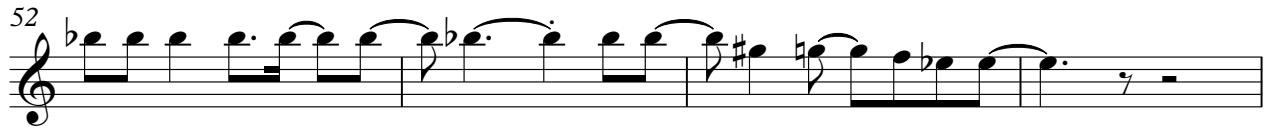

Berlin - Take My Breath Away

Percussion

♩ = 96,999954

5

8

11

14

17

20

23

26

29

V.S.

Percussion

52

55

58

61

64

66

68

70

72

74

V.S.

Percussion

96

98

99

Vibraphone

Berlin - Take My Breath Away

♩ = 96,999954

22

25

28

31 **14**

47

50 **7**

60

64

67

70 **15**

Vibraphone

87

90

93

96

99

Alto

Berlin - Take My Breath Away

♩ = 96,999954

88

92

96

99

Synth Bass

Berlin - Take My Breath Away

♩ = 96,999954

2

8

14

20

26

32

38

44

50

56

V.S.

62

68

74

80

86

92

97

Synth Voice

Berlin - Take My Breath Away

♩ = 96,999954

3 24

32 68

Synth Strings

Berlin - Take My Breath Away

♩ = 96,999954

3

11

20

28

36

45

52

61

69

77

V.S.

2

Synth Strings

85

92

97

♩ = 96,999954

31

35

39

43

47 **24**

74

78

82

86 **14**

Pad 5 (Bowed)

Berlin - Take My Breath Away

♩ = 96,999954

2

7

43

2

56

2

63

36

♩ = 96,999954

2

7

14

25

30

14

48

54

63

67

70

15

88

92

96

99

