

# BORA\_BILGIN-SENI\_SEVERIM\_OSMAN\_AGA

♩ = 105,999954

Flute

Oboe

Clarinet

Alto Sax

Tenor Sax

Baritone Sax

Bassoon

French Horn

Trombone

Standard Kit

Tuba

♩ = 105,999954

10

Flute

Oboe

Clarinet

Alto Sax

Tenor Sax

Baritone Sax

Bassoon

French Horn

Trombone

Standard Kit

Tuba

13

Flute

Oboe

Clarinet

Alto Sax

Tenor Sax

Baritone Sax

Bassoon

French Horn

Trumpet

Trombone

Standard Kit

Tuba

16

Flute

Oboe

Clarinet

Alto Sax

Tenor Sax

Baritone Sax

Bassoon

French Horn

Trumpet

Trombone

Standard Kit

Tuba

19

Flute

Oboe

Clarinet

Alto Sax

Tenor Sax

Baritone Sax

Bassoon

French Horn

Trumpet

Trombone

Standard Kit

Tuba

22 7

Flute

Oboe

Clarinet

Alto Sax

Tenor Sax

Baritone Sax

French Horn

Trombone

Standard Kit

Tuba

26

Flute

Oboe

Clarinet

Alto Sax

Tenor Sax

Baritone Sax

French Horn

Trombone

Standard Kit

Tuba

29

Flute

Oboe

Clarinet

Alto Sax

Tenor Sax

Baritone Sax

Bassoon

French Horn

Trumpet

Trombone

Standard Kit

Tuba

32

Flute

Oboe

Clarinet

Alto Sax

Tenor Sax

Baritone Sax

Bassoon

French Horn

Trumpet

Trombone

Standard Kit

Tuba

35

Flute

Oboe

Clarinet

Alto Sax

Tenor Sax

Baritone Sax

Bassoon

French Horn

Trumpet

Trombone

Standard Kit

Tuba

39

Flute

Oboe

Clarinet

Alto Sax

Tenor Sax

Baritone Sax

Bassoon

French Horn

Trumpet

Trombone

Standard Kit

Tuba

43

Flute

Oboe

Clarinet

Alto Sax

Tenor Sax

Baritone Sax

Bassoon

French Horn

Trumpet

Trombone

Standard Kit

Tuba

47

Flute

Oboe

Clarinet

Alto Sax

Tenor Sax

Baritone Sax

Bassoon

French Horn

Trumpet

Trombone

Standard Kit

Tuba

50

Flute

Oboe

Clarinet

Alto Sax

Tenor Sax

Baritone Sax

Bassoon

French Horn

Trumpet

Trombone

Standard Kit

Tuba

♩ = 139,999817

54

Flute

Oboe

Clarinet

Alto Sax

Tenor Sax

Baritone Sax

Bassoon

French Horn

Trombone

Standard Kit

Tuba

♩ = 139,999817

56

Flute

Oboe

Clarinet

Alto Sax

Tenor Sax

Baritone Sax

Bassoon

French Horn

Trombone

Standard Kit

Tuba

♩ = 139,999817

57

Flute

Oboe

Clarinet

Alto Sax

Tenor Sax

Baritone Sax

Bassoon

French Horn

Trombone

Standard Kit

Tuba

♩ = 139,999817

59 19

Flute

Oboe

Clarinet

Alto Sax

Tenor Sax

Baritone Sax

Bassoon

French Horn

Trombone

Standard Kit

Tuba

61

Flute

Oboe

Clarinet

Alto Sax

Tenor Sax

Baritone Sax

Bassoon

French Horn

Trombone

Standard Kit

Tuba

62

Flute

Oboe

Clarinet

Alto Sax

Tenor Sax

Baritone Sax

Bassoon

French Horn

Trumpet

Trombone

Standard Kit

Tuba

63

Flute

Oboe

Clarinet

Alto Sax

Tenor Sax

Baritone Sax

Bassoon

French Horn

Trumpet

Trombone

Standard Kit

Tuba

64

Flute

Oboe

Clarinet

Alto Sax

Tenor Sax

Baritone Sax

Bassoon

French Horn

Trumpet

Trombone

Standard Kit

Tuba

65

Flute

Oboe

Clarinet

Alto Sax

Tenor Sax

Baritone Sax

Bassoon

French Horn

Trumpet

Trombone

Standard Kit

Tuba

66

Flute

Oboe

Clarinet

Alto Sax

Tenor Sax

Baritone Sax

Bassoon

French Horn

Trumpet

Trombone

Standard Kit

Tuba

67

Flute

Oboe

Clarinet

Alto Sax

Tenor Sax

Baritone Sax

Bassoon

French Horn

Trumpet

Trombone

Standard Kit

Tuba

68

- Standard Kit:** Drum set part with various rhythmic patterns.

69

Flute

Oboe

Clarinet

Alto Sax

Tenor Sax

Baritone Sax

Bassoon

French Horn

Trumpet

Trombone

Standard Kit

Tuba

70

Flute

Oboe

Clarinet

Alto Sax

Tenor Sax

Baritone Sax

Bassoon

French Horn

Trumpet

Trombone

Standard Kit

Tuba

71

Flute

Oboe

Clarinet

Alto Sax

Tenor Sax

Baritone Sax

Bassoon

French Horn

Trumpet

Trombone

Standard Kit

Tuba

72

Flute

Oboe

Clarinet

Alto Sax

Tenor Sax

Baritone Sax

Bassoon

French Horn

Trumpet

Trombone

Standard Kit

Tuba

73

Flute

Oboe

Clarinet

Alto Sax

Tenor Sax

Baritone Sax

Bassoon

French Horn

Trumpet

Trombone

Standard Kit

Tuba

Detailed description of the musical score: The score is for a jazz ensemble. It begins at measure 73. The key signature has three flats (B-flat, E-flat, A-flat), and the time signature is 4/4. The instruments and their parts are: Flute (melodic line with grace notes), Oboe (melodic line), Clarinet (chordal accompaniment), Alto Sax (melodic line), Tenor Sax (melodic line), Baritone Sax (melodic line), Bassoon (melodic line), French Horn (chordal accompaniment), Trumpet (chordal accompaniment), Trombone (chordal accompaniment), Standard Kit (drum pattern with cymbals and snare), and Tuba (chordal accompaniment). The music features a mix of melodic lines and harmonic support.

74

Flute

Oboe

Clarinet

Alto Sax

Tenor Sax

Baritone Sax

Bassoon

French Horn

Trumpet

Trombone

Standard Kit

Tuba

75

Flute

Oboe

Clarinet

Alto Sax

Tenor Sax

Baritone Sax

Bassoon

French Horn

Trumpet

Trombone

Standard Kit

Tuba

76

Flute

Oboe

Clarinet

Alto Sax

Tenor Sax

Baritone Sax

Bassoon

French Horn

Trumpet

Trombone

Standard Kit

Tuba

77

Flute

Oboe

Clarinet

Alto Sax

Tenor Sax

Baritone Sax

Bassoon

French Horn

Trumpet

Trombone

Standard Kit

Tuba

79

Flute

Oboe

Clarinet

Alto Sax

Tenor Sax

Baritone Sax

Bassoon

French Horn

Trombone

Standard Kit

Tuba

81

Flute

Oboe

Clarinet

Alto Sax

Tenor Sax

Baritone Sax

Bassoon

French Horn

Trombone

Standard Kit

Tuba

83

Flute

Oboe

Clarinet

Alto Sax

Tenor Sax

Baritone Sax

Bassoon

French Horn

Trombone

Standard Kit

Tuba

85

Flute

Oboe

Clarinet

Alto Sax

Tenor Sax

Baritone Sax

Bassoon

French Horn

Trombone

Standard Kit

Tuba

86

Flute

Oboe

Clarinet

Alto Sax

Tenor Sax

Baritone Sax

Bassoon

French Horn

Trumpet

Trombone

Standard Kit

Tuba

88

Flute

Oboe

Clarinet

Alto Sax

Tenor Sax

Baritone Sax

Bassoon

French Horn

Trumpet

Trombone

Standard Kit

Tuba

90

Flute

Oboe

Clarinet

Alto Sax

Tenor Sax

Baritone Sax

Bassoon

French Horn

Trumpet

Trombone

Standard Kit

Tuba

91

Flute

Oboe

Clarinet

Alto Sax

Tenor Sax

Baritone Sax

Bassoon

French Horn

Trumpet

Trombone

Standard Kit

Tuba

92

Flute

Oboe

Clarinet

Alto Sax

Tenor Sax

Baritone Sax

Bassoon

French Horn

Trumpet

Trombone

Standard Kit

Tuba

93

Flute

Oboe

Clarinet

Alto Sax

Tenor Sax

Baritone Sax

Bassoon

French Horn

Trumpet

Trombone

Standard Kit

Tuba

# BORA\_BILGIN-SENI\_SEVERIM\_OSMAN\_AGA

Flute

V.S.

Flute

55

♩ = 139,999817

57

59

61

63

65

67

69

70

72

Flute

3

74

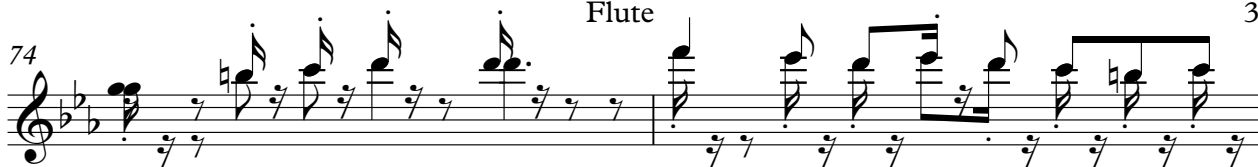

76

78

80

82

84

86

88

90

92

V.S.

4

Flute

93

# BORA\_BILGIN-SENI\_SEVERIM\_OSMAN\_AGA

Oboe

♩ = 105,999954

4

10

20

28

34

41

48

54

58

62

3

♩ = 139,999817

♩ = 139,999817

V.S.

# BORA\_BILGIN-SENI\_SEVERIM\_OSMAN\_AGA

Clarinet

♩ = 105,999954

4

9

16

24

29

35

41

48

54

58

3

♩ = 139,999817

♩ = 139,999817

V.S.

90

93

# BORA\_BILGIN-SENI\_SEVERIM\_OSMAN\_AGA

Alto Sax

♩ = 105,999954

4

10

20

27

33

40

47

54 ♩ = 139,999817

58 ♩ = 139,999817

62

V.S.

# BORA\_BILGIN-SENI\_SEVERIM\_OSMAN\_AGA

Tenor Sax

♩ = 105,999954

4

9

18

28

34

41

48

54

58

62

3

V.S.

# BORA\_BILGIN-SENI\_SEVERIM\_OSMAN\_AGA

Baritone Sax

♩ = 105,999954

4

14

25

35

45

54 ♩ = 139,999817

58 ♩ = 139,999817

63

68

72

V.S.

76

80

84

88

92

# BORA\_BILGIN-SENI\_SEVERIM\_OSMAN\_AGA

Bassoon

♩ = 105,999954

14

30

40

50

♩ = 139,999817

56

♩ = 139,999817

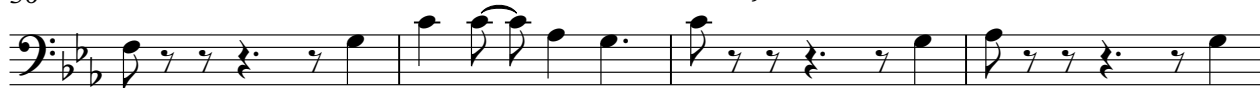

60

65

70

74

V.S.

78

82

86

90

93

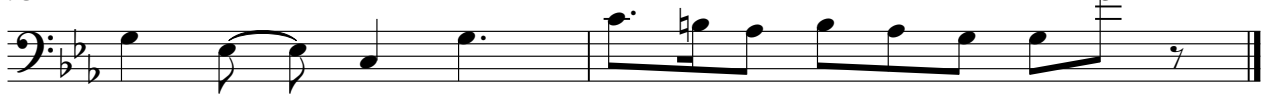

# BORA\_BILGIN-SENI\_SEVERIM\_OSMAN\_AGA

French Horn

♩ = 105,99954

4

13

19

26

32

39

46

52

♩ = 139,999817

57

♩ = 139,999817

61

V.S.

64

67

70

73

76

79

83

87

91

93

# BORA\_BILGIN-SENI\_SEVERIM\_OSMAN\_AGA

Trumpet

♩ = 105,999954

12

16

20

7

32

37

43

49

52

♩ = 139,999817

4

4

3

9

8

62

64

66

68

70

74

78

89

92

# BORA\_BILGIN-SENI\_SEVERIM\_OSMAN\_AGA

Trombone

♩ = 105,999954

4

13

18

24

30

35

41

47

52

57

♩ = 139,999817

V.S.

61 Trombone

64

66

68

70

72

74

76

79

83

Trombone

87

3

90

92

# BORA\_BILGIN-SENI\_SEVERIM\_OSMAN\_AGA

Standard Kit

♩ = 105,999954

8

15

22

29

35

42

48

♩ = 139,999817

54

59

V.S.

63

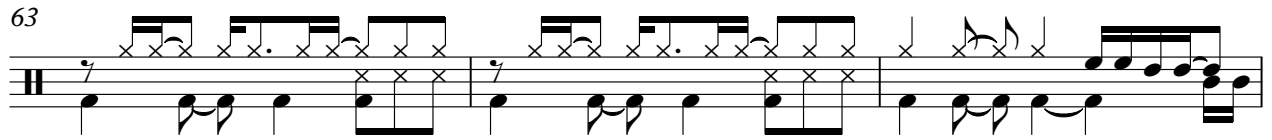

66

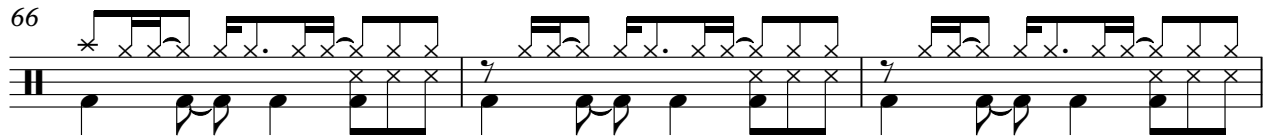

69

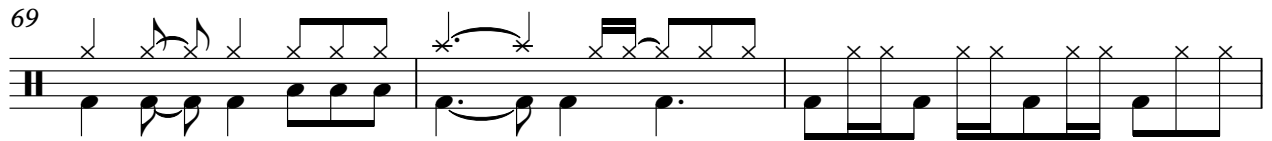

72

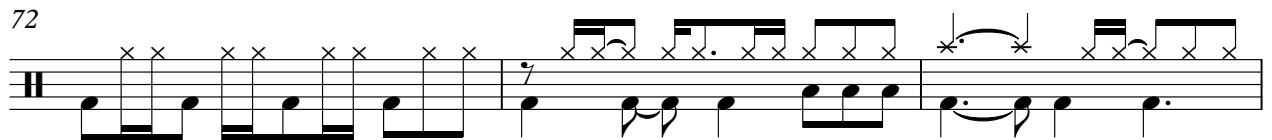

75

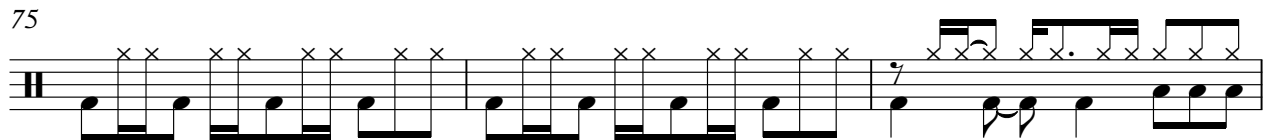

78

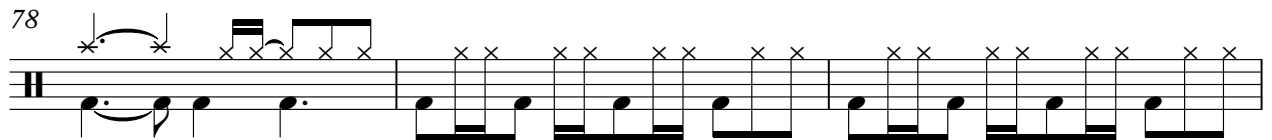

81

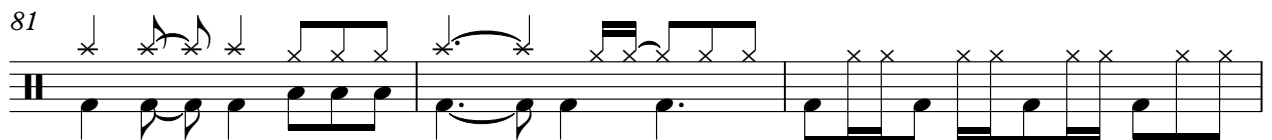

84

88

92

# BORA\_BILGIN-SENI\_SEVERIM\_OSMAN\_AGA

Tuba

♩ = 105,999954

14

25

35

45

54

♩ = 139,999817

58

♩ = 139,999817

63

68

72

V.S.

76

80

84

88

92

