

Big Country - Big Country

♩ = 140,000137

Drums2

Piano 12

Base2

strings2

Guitar12

guitar22

vocals2

4

Drums2

Piano 12

Base2

strings2

Guitar12

Copyright © 1997 by C Rada
All Rights Reserved

2

7

Drums2
Piano 12
Base2
strings2
Guitar12

10

Drums2
Piano 12
Base2
strings2
Guitar12

13

Drums2
Piano 12
Base2
strings2
vocals2

17 3

Drums2

Piano 12

Base2

strings2

Guitar12

vocals2

21

Drums2

Piano 12

Base2

strings2

vocals2

4

25

Drums2
Piano 12
Base2
strings2
Guitar12
vocals2

29

Drums2
Piano 12
Base2
strings2
Guitar12
vocals2

33

Drums2

Piano 12

Base2

strings2

Guitar12

vocals2

36

Drums2

Piano 12

Base2

strings2

guitar22

6

38

Drums2

Piano 12

Base2

strings2

guitar22

41

Drums2

Piano 12

Base2

strings2

guitar22

45

Drums2

Piano 12

Base2

strings2

Guitar12

48

Drums2

Base2

strings2

Guitar12

51

Drums2

Base2

strings2

Guitar12

8

54

Drums2
Piano 12
Base2
strings2
Guitar12
vocals2

57

Drums2
Piano 12
Base2
strings2
Guitar12
vocals2

61

Drums2

Piano 12

Base2

strings2

Guitar12

guitar22

vocals2

64

Drums2

Piano 12

Base2

strings2

guitar22

66

Drums2
Piano 12
Base2
strings2
guitar22
vocals2

69

Drums2
Piano 12
Base2
strings2
Guitar12
vocals2

73

Drums2

Piano 12

Base2

strings2

Guitar12

vocals2

77

Drums2

Piano 12

Base2

strings2

Guitar12

vocals2

12

81

Drums2
Piano 12
Base2
strings2
Guitar12
vocals2

85

Drums2
Piano 12
Base2
strings2
Guitar12
vocals2

89

Drums2
Piano 12
Base2
strings2
Guitar12
guitar22
vocals2

92

Drums2
Piano 12
Base2
strings2
guitar22

95

Drums2
Piano 12
Base2
strings2
guitar22

99

Drums2
Piano 12
Base2
strings2
Guitar12

102

Drums2
Base2
strings2
Guitar12

105

Drums2

Base2

strings2

Guitar12

108

Drums2

Piano 12

Base2

strings2

Guitar12

vocals2

111

Drums2
Piano 12
Base2
strings2
Guitar12
vocals2

115

Drums2
Piano 12
Base2
strings2
Guitar12
guitar22
vocals2

118

Drums2
Piano 12
Base2
strings2
guitar22

120

Drums2
Piano 12
Base2
strings2
Guitar12
guitar22
vocals2

122

Drums2

Piano 12

Base2

strings2

Guitar12

guitar22

vocals2

Big Country - Big Country

Drums2

♩ = 140,000137
Drums2

4

7

10

13

16

19

22

25

28

Copyright © 1997 by C Rada
All Rights Reserved

V.S.

Drums2

31

31

34

34

38

38

41

41

44

44

47

47

50

50

53

53

56

56

59

59

Drums2

62

66

69

72

75

78

81

84

87

91

V.S.

Drums2

Big Country - Big Country

Piano 12

$\text{♩} = 140,000137$
Piano 12

4

9

13

17

22

27

35

Copyright © 1997 by C Rada
All Rights Reserved

V.S.

38

42

57

63

65

68

73

78

84

90

92

95

10

10

110

117

119

121

123

Big Country - Big Country

Base2

$\text{♩} = 140,000137$
Base2 2

7

12

17

23

29

35

41

47

53

Copyright © 1997 by C Rada
All Rights Reserved

V.S.

59

119

Big Country - Big Country

strings2

$\text{♩} = 140,000137$
strings2 4

13

22

30

38

47

56

64

73

82

2

strings2

90

99

108

116

Big Country - Big Country

Guitar12

$\text{♩} = 140,000137$
Guitar12 **4**

8

12 **5**

20 **5**

29

36 **9** **3**

49

53

58 **9**

72 **5**

Copyright © 1997 by C Rada
All Rights Reserved

80

85

99

104

109

115

Big Country - Big Country

guitar22

$\text{♩} = 140,000137$
guitar22

35

37

39

43

63

65

67

91

93

97

18

18

23

Copyright © 1997 by C Rada
All Rights Reserved

117

119

121

123

Big Country - Big Country

vocals2

$\text{♩} = 140,000137$
vocals2 **12**

16 **2**

22

27 **2**

33 **20**

57

63 **4**

70 **2**

76

79 **2**

Copyright © 1997 by C Rada
All Rights Reserved

2

vocals2

83

88

20

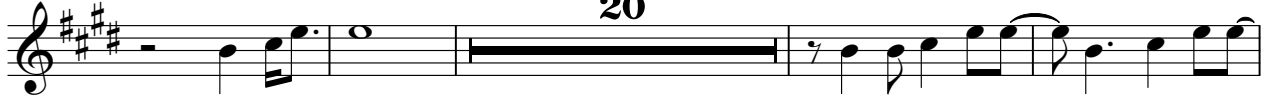

112

116

4

