

# Gloria Estefan - Go away

♩ = 125,000000

Drums

Whistle / Vibra

Piano

Bass

3

Tenor Saxes

Drums

Piano

Bass

4

Tenor Saxs

Drums

Piano

Bass

Brass

5

Tenor Saxs

Drums

Piano

Bass

6

Tenor Saxs

Drums

Piano

Bass

7

Tenor Saxs

Drums

Piano

Bass

8

Tenor Saxs

Drums

Piano

Bass

Brass

9

Tenor Saxs

Drums

Piano

Bass

10

Tenor Saxs

Drums

Piano

Bass

11

Tenor Saxs

Drums

Vibraphone

Piano

Bass

12

Tenor Saxs

Drums

Vibraphone

Piano

Bass

Brass

13

Tenor Saxs

Drums

Vibraphone

Piano

Bass

14

15

16

Tenor Saxs

Drums

Vibraphone

Piano

Bass

Brass

17

Tenor Saxs

Drums

Vibraphone

Piano

Bass

18

Tenor Sax

Drums

Vibraphone

Piano

Bass

19

Drums

Piano

Bass

20

Drums

Piano

Bass

21

Drums

Whistle / Vibra

Piano

Bass

23

Trombone

Drums

Piano

Bass

24

Trombone

Drums

Vibraphone

Piano

Bass

25

26

27

Trombone

Drums

Piano

Bass

28

Trombone

Drums

Piano

Bass

29

Trombone

Drums

Vibraphone

Piano

Bass

30

31

32

33

34

Trombone

Drums

Whistle / Vibra

Vibraphone

Piano

Bass

35

Trombone

Drums

Piano

Bass

36

Trombone

Drums

Piano

Bass

37

38

39

40

41

42

43

Trombone

Drums

Piano

Bass

Strings

Bright Piano

44

Trombone

Drums

Piano

Bass

Strings

Bright Piano

45

46

47

48

49

Trombone

Drums

Piano

Bass

Strings

Bright Piano

50

Trombone

Drums

Piano

Bass

Strings

Bright Piano

51

Tenor Saxs

Trombone

Drums

Piano

Bass

52

Tenor Saxs

Trombone

Drums

Whistle / Vibra

Vibraphone

Piano

Bass

Brass

53

Tenor Saxs

Trombone

Drums

Piano

Bass

54

Tenor Saxs

Trombone

Drums

Whistle / Vibra

Piano

Bass

55

Tenor Saxs

Trombone

Drums

Piano

Bass

56

Tenor Saxs

Trombone

Drums

Whistle / Vibra

Piano

Bass

Brass

57

Tenor Saxs

Trombone

Drums

Piano

Bass

58

Tenor Saxs

Trombone

Drums

Whistle / Vibra

Piano

Bass

59

Tenor Saxs

Trombone

Drums

Piano

Bass

60

Tenor Saxs

Trombone

Drums

Whistle / Vibra

Vibraphone

Piano

Bass

Brass

61

Tenor Saxs

Trombone

Drums

Piano

Bass

62

Tenor Saxs

Trombone

Drums

Whistle / Vibra

Piano

Bass

63

Tenor Saxs

Trombone

Drums

Piano

Bass

64

Tenor Saxs

Trombone

Drums

Whistle / Vibra

Piano

Bass

Brass

65

Tenor Saxs

Trombone

Drums

Piano

Bass

66

Tenor Saxs

Trombone

Drums

Whistle / Vibra

Piano

Bass

67

Trombone

Drums

Bass

68

69

70

Trombone

Drums

Whistle / Vibra

Vibraphone

Piano

Bass

71

Trombone

Drums

Piano

Bass

72

Trombone

Drums

Piano

Bass

73

74

75  $\flat$

76  $\flat$

77

78

79 *b*

80

81

82

83

84

85

86

87

Tenor Saxs

Trombone

Drums

Piano

Bass

88

Tenor Saxs

Trombone

Drums

Vibraphone

Piano

Bass

Brass

89

Tenor Saxs

Trombone

Drums

Piano

Bass

90

Tenor Saxs

Trombone

Drums

Piano

Bass

91

92

93

Tenor Saxs

Trombone

Drums

Piano

Bass

Detailed description of the musical score for measures 93-94. The score is for a jazz ensemble consisting of Tenor Saxs, Trombone, Drums, Piano, and Bass. Measure 93 shows the Tenor Saxs playing a series of chords (F#m7, G7, A7, Bb7) with eighth notes. The Trombone plays a single note (F#) and then rests. The Drums play a consistent rhythm with cymbals and snare. The Piano plays a sustained chord (F#m7). The Bass plays a walking line with eighth notes.

94

Tenor Saxs

Trombone

Drums

Piano

Bass

Detailed description of the musical score for measures 94-95. The score is for a jazz ensemble consisting of Tenor Saxs, Trombone, Drums, Piano, and Bass. Measure 94 shows the Tenor Saxs playing a series of chords (F#m7, G7, A7, Bb7) with eighth notes. The Trombone plays a single note (F#) and then rests. The Drums play a consistent rhythm with cymbals and snare. The Piano plays a sustained chord (F#m7). The Bass plays a walking line with eighth notes. Measure 95 shows the Tenor Saxs playing a series of chords (F#m7, G7, A7, Bb7) with eighth notes. The Trombone plays a single note (F#) and then rests. The Drums play a consistent rhythm with cymbals and snare. The Piano plays a sustained chord (F#m7). The Bass plays a walking line with eighth notes.

95

Tenor Saxs

Trombone

Drums

Piano

Bass

96

Tenor Saxs

Trombone

Drums

Vibraphone

Piano

Bass

Brass

97

Tenor Sax

Trombone

Drums

Piano

Bass

98

Tenor Sax

Trombone

Drums

Piano

Bass

99

Tenor Saxs

Trombone

Drums

Piano

Bass

100

Tenor Saxs

Trombone

Drums

Piano

Bass

Brass

101

102

103

104

105

Tenor Saxes

Drums

Vibraphone

Piano

Bass

106

Tenor Saxes

Drums

Vibraphone

Piano

Bass

107

Tenor Saxes

Trombone

Drums

Piano

Bass

108

Tenor Saxes

Trombone

Drums

Piano

Bass

Brass

109

Tenor Saxs

Trombone

Drums

Piano

Bass

110

Tenor Saxs

Trombone

Drums

Piano

Bass

111

Whistle / Vibra

Piano

Brass

# Gloria Estefan - Go away

Tenor Saxes

♩ = 125,000000

2

5

8

11

14

17

32

51

54

57

60

V.S.

63

66

88

91

94

97

100

103

106

109

# Gloria Estefan - Go away

Trombone

♩ = 125,000000

22

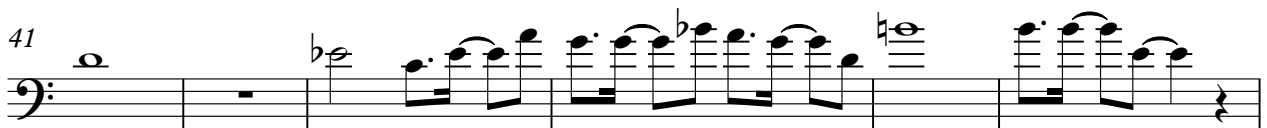

V.S.

Trombone

66

70

74

79

83

87

92

97

102

108

# Gloria Estefan - Go away

## Drums

♩ = 125,000000

3

4

6

7

8

10

12

14

16

V.S.

Drums

17

18

20

22

24

26

28

30

32

34

35

36

37

38

39

41

43

44

46

47

V.S.

48

50

51

52

54

55

57

59

61

62

63

65

67

69

71

72

73

74

75

77

V.S.

79

80

82

83

84

86

87

88

90

91

93

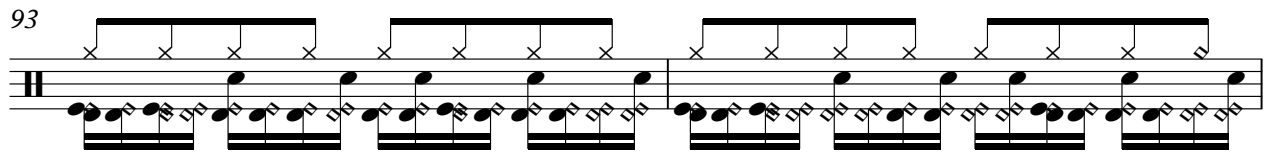

95

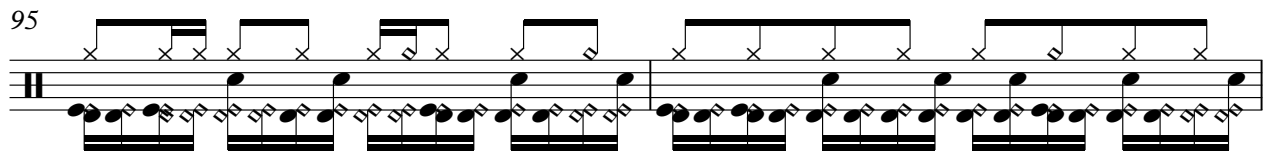

97

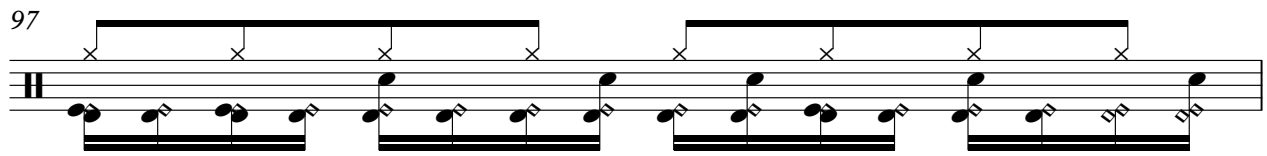

98

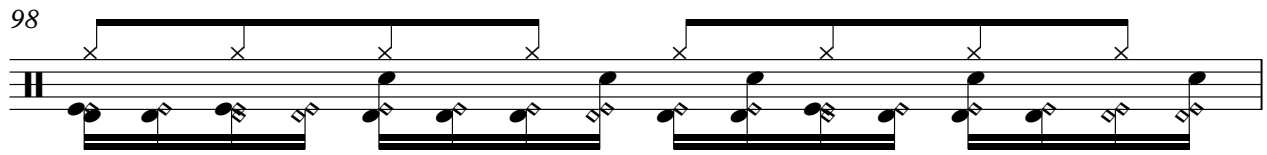

99

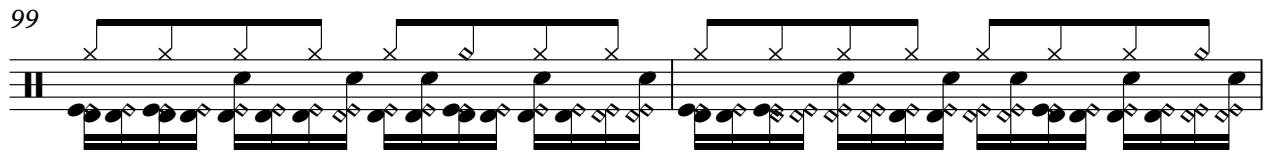

101

103

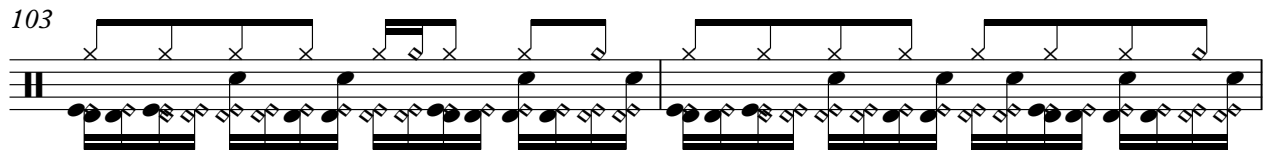

105

107

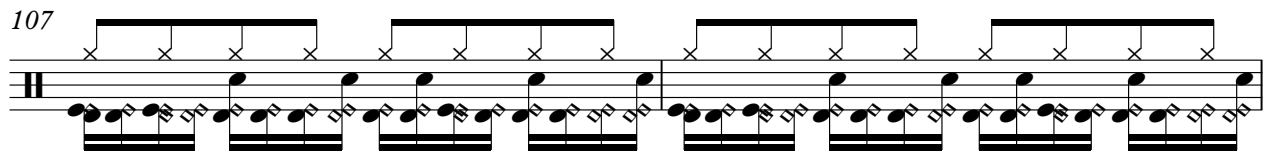

109

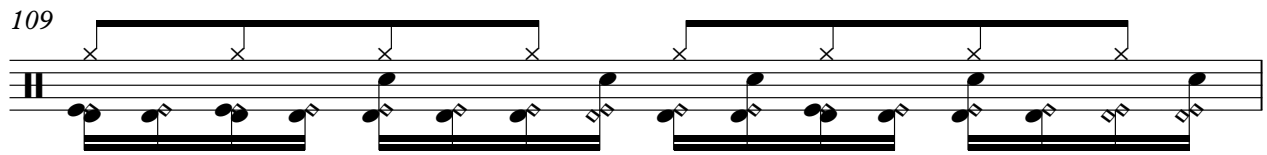

V.S.

8

Drums

110

2

Whistle / Vibra

Gloria Estefan - Go away

♩ = 125,000000

4/4

18

23

3

3

3

35

3

13

55

63

3

71

3

36

Vibraphone

Gloria Estefan - Go away

♩ = 125,000000

10

13

16

5

24

2

31

2

38

13

7

60

7

71

2

75

13

7

2

Vibraphone

96

104

106

# Gloria Estefan - Go away

Piano

♩ = 125,000000

2

6

11

16

23

27

33

39

V.S.

43

47

50

54

60

64

69

75

79

83

86

90

96

100

104

V.S.

107

# Gloria Estefan - Go away

Bass

♩ = 125,000000

4

6

8

11

13

15

17

19

21

V.S.

23

25

27

29

31

33

35

37

39

41

43

45

47

49

52

54

56

59

61

63

V.S.

65

67

69

71

73

75

77

79

81

83

85

88

90

92

95

97

99

101

103

106

V.S.

6

Bass

108

110

# Gloria Estefan - Go away

Brass

♩ = 125,000000

3

3

3

13

3

35

3

56

3

3

65

23

3

3

96

3

3

105

3

2

Strings

Gloria Estefan - Go away

♩ = 125,000000

**37**

37

43

43

51

**23**

51

23

79

79

84

**26**

84

26

Bright Piano

Gloria Estefan - Go away

♩ = 125,000000  
38

43

47

51  
24

79

83

86  
26