

Billy Idol - Rebel Yell

♩ = 167,999939 ♩ = 167,999939

Alto Saxophone

Percussion

Jazz Guitar

Jazz Guitar

Electric Guitar

7-string Electric Guitar

Electric Bass

Percussive Organ

FX 8 (Sci-fi)

♩ = 167,999939 ♩ = 167,999939

Viola

Gunshot

6

J. Gtr.

J. Gtr.

E. Gtr.

9

Perc.

J. Gtr.

J. Gtr.

E. Gtr.

E. Gtr.

E. Bass

Perc. Organ

12

Perc.

E. Gtr.

E. Bass

Perc. Organ

15 3

Perc.

E. Gtr.
T
A
B

E. Bass

Perc. Organ

18

Alto Sax.

Perc.

E. Gtr.

E. Gtr.
T
A
B

E. Bass

Vla.

21

Alto Sax.

Perc.

E. Gtr.

T	0	2	2	0	0	2	2	2	0
A	4	4	4	4	4	4	4	4	4
B	2								

E. Bass

FX 8

Vla.

24

Alto Sax.

Perc.

T	2	2	2	0	2	2	2	0	2	2	2	0
A	4	4	4	4	4	4	4	4	4	4	4	4
B												

E. Bass

FX 8

Vla.

27

Alto Sax.

Perc.

E. Gtr.

E. Bass

Vla.

30

Alto Sax.

Perc.

E. Gtr.

E. Bass

FX 8

Vla.

33

Alto Sax.

Perc.

E. Gtr.

E. Bass

FX 8

Vla.

36

Alto Sax.

Perc.

E. Gtr.

E. Bass

Vla.

39

Alto Sax.

Perc.

E. Gtr.

E. Bass

Vla.

41

Alto Sax.

Perc.

E. Gtr.

E. Bass

Vla.

43

Alto Sax.

Perc.

E. Gtr.

E. Bass

Vla.

46

Alto Sax.

Perc.

E. Gtr.

E. Bass

Vla.

49

Alto Sax.

Perc.

E. Gtr.

E. Bass

Vla.

2 2 1 0 4 3 2 0 2 3 0 5 2 3 3 2 2 2

0 0 4 3 2 0 2 3 0 5 2 2 3 2 2 2

4 3 2 4 2 3 10 5 0 0 0 0

2 1 0 2 0 1 9 3 11 0 0

8 7 14 16

51

Alto Sax.

Perc.

E. Gtr.

E. Bass

Vla.

2 3 3 1 0 0 3 2 0 2 0 0 0 0 0 0

3 2 1 0 8 2 2 0 2 0 0 0 0 0 0

2 0 4 10 3 2 2 2 0 0 0 0 0 0 0

0 0 4 13 1 0 0 2 0 0 0 0 0 0 0

8 14 3

53

Alto Sax.

Perc.

T	0	3	0
A	0	2	3 3 3 3
B	3	0	2

E. Gtr.

E. Bass

FX 8

Vla.

55

Alto Sax.

Perc.

T	19	19	19	19	19	19	19	19	19	19	19
A	4	15	3	11	2	2	4	4	4	4	4
B	17	19	18	117	4	4	2	2	2	2	2
				14							

E. Gtr.

E. Bass

FX 8

Vla.

57

Alto Sax.

Perc.

E. Gtr.
T 19 0 0 0 2 3 0 119 0 19 19 2 2 2 2 2 2 2 0
A 4 4 4 0 2 16 3 2 1 0 3 2 0 0 0 0 0 0
B 2 2 7 4 18 4 4 4 4 4 4 4 4

E. Bass

FX 8

Vla.

60

Alto Sax.

Perc.

E. Gtr.
T 2 2 2 0 2 2 2 0 2 2 2 0
A 4 4 4 4 4 4 4 4 4 4 4 4
B

E. Bass

FX 8

Vla.

63

Alto Sax.

Perc.

E. Gtr.

E. Bass

Vla.

66

Alto Sax.

Perc.

E. Gtr.

E. Bass

FX 8

Vla.

69

Alto Sax.

Perc.

E. Gtr.

E. Bass

FX 8

Vla.

72

Alto Sax.

Perc.

E. Gtr.

E. Bass

Vla.

75

Alto Sax.

Perc.

E. Gtr.

E. Bass

Vla.

77

Alto Sax.

Perc.

E. Gtr.

E. Bass

Vla.

79

Alto Sax.

Perc.

E. Gtr.

E. Bass

Vla.

Measure	T	A	B
79	2	0	0
80	3	0	0
81	2	0	0
82	3	0	0
83	2	0	0
84	1	0	0
85	0	13	15
86	3	13	15
87	2	13	15
88	0	13	15
89	2	13	15
90	0	13	15
91	2	13	15
92	0	13	15
93	2	13	15
94	0	13	15
95	0	13	15
96	0	13	15
97	0	13	15
98	0	13	15
99	0	13	15
100	0	13	15

81

Alto Sax.

Perc.

E. Gtr.

E. Bass

Vla.

Measure	T	A	B
81	0	0	3
82	0	0	3
83	0	0	3
84	0	0	3
85	0	0	3
86	0	0	3
87	0	0	3
88	0	0	3
89	0	0	3
90	0	0	3
91	0	0	3
92	0	0	3
93	0	0	3
94	0	0	3
95	0	0	3
96	0	0	3
97	0	0	3
98	0	0	3
99	0	0	3
100	0	0	3

83

Alto Sax.

Perc.

E. Gtr.

E. Bass

Vla.

85

Alto Sax.

Perc.

E. Gtr.

E. Bass

Vla.

87

Alto Sax.

Perc.

E. Gtr.

E. Bass

Vla.

T	2	1 0	0 3 2	0			
A	3	3 2	8 2 2	2	0	0	
B	0	0	4 10 3 0	2 0	0	0	
		4	13 1 0	0 2 0	3	3	0 2
		8	14				

90

Alto Sax.

Perc.

E. Gtr.

E. Gtr.

E. Bass

Perc. Organ

T		3		3		
A		2	2	2	2	2
B		0	2	0	0	0

93

Alto Sax.

Perc.

E. Gtr.

E. Gtr.
T A B
2 2 2 2 3 2 2 2 2 2
0 0 0 0 0 2 0 0

E. Bass

Perc. Organ

96

Alto Sax.

Perc.

E. Gtr.

E. Gtr.
T A B
3 2 2 2 2 2 2 2 3 2 2 2
0 0 0 0 0 0 0 0 0 2 0 2

E. Bass

Perc. Organ

99

Alto Sax.

Perc.

E. Gtr.

E. Gtr.
T A B
2 2 2 2 2 2 2 2
0 0 0 0 0 0

E. Bass

Perc. Organ

102

Alto Sax.

Perc.

E. Gtr.

E. Gtr.
T A B
3 2 2 2 2 2 2 2
0 2 0 2

E. Bass

Perc. Organ

105

Alto Sax.

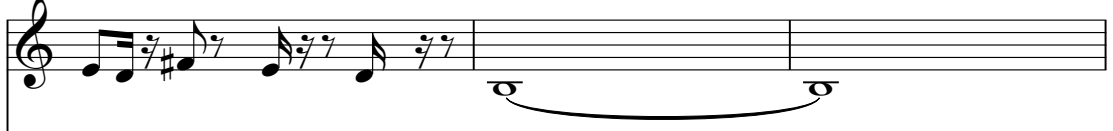

Perc.

J. Gtr.

J. Gtr.

E. Gtr.

E. Gtr.

T	3		0	0
A	2	2	4	4
B	0	0	2	2

E. Bass

Perc. Organ

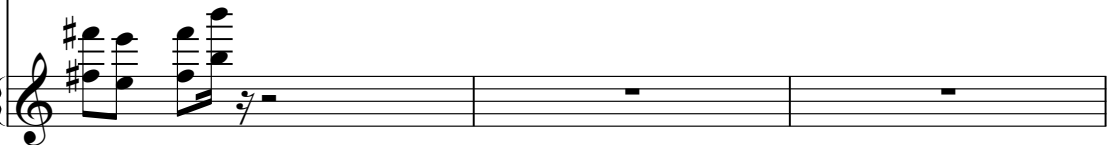

108

T	0	0	0	0	0	2 2 2
A	4	2	4	4	4	
B	2	0	2	2	2	

111

T	2	2	1	0	0	3	0	2	0	2	0	3
A	4			3	8	8	8	2	4	2		7
B	2			6	0	0	0	2	0			6

112

Perc.

E. Gtr.

E. Gtr.

T	0	0	0	2	2	2	0	2	2	0	4	3	2	0	2	3	0	5
A	4	4	4	4	4	4	4	4	4	3	2	2	4	2	3	10	5	5
B	2	2	2	2	2	2	2	2	2	1	0	0	2	0	1	9	3	3
																8	7	7
																14		

E. Bass

Vla.

114

Perc.

E. Gtr.

E. Gtr.

T	2	3	3	2	2	2	2	3	3	2	1	0	3	2	0	2	0	0
A	2	2	2	2	2	2	2	0	2	2	1	0	2	2	2	6	0	0
B	11	0	0	0	0	0	0	0	0	0	1	0	13	1	0	2	0	0
	16												15	1	0	2	0	3
													18					
													21					
													?					

E. Bass

Vla.

117

118

120

Perc. 

E. Gtr. 

E. Gtr. 

T	0	0	2	2	2	0	2	2	0	4	3	2	0	2	3	0	5
A	4	4	4	4	4	4	4	3	2	4	2	3	10	4	2	3	5
B	2	2	2	2	2	2	2	1	0	2	0	1	9	2	0	1	3
																	7

E. Bass 

Vla. 

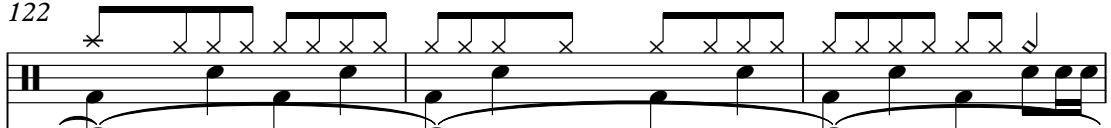

122

Perc. 

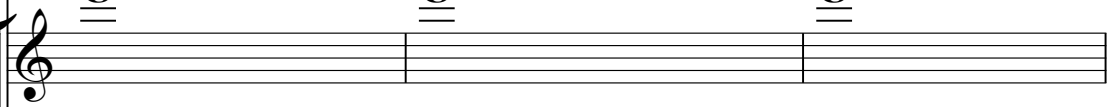
E. Gtr. 

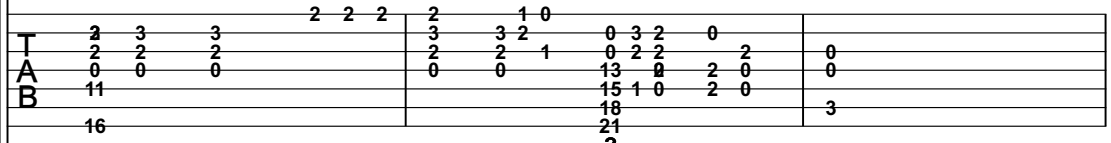
E. Gtr. 

T	2	3	3	2	2	2	2	1	0	0	3	2	0	0	2	2	0
A	0	2	0	0	0	0	0	1	0	13	2	2	2	0	2	0	0
B	11	0	0	0	0	0	0	0	0	15	1	0	2	0	2	0	0
	16									18							3

E. Bass 

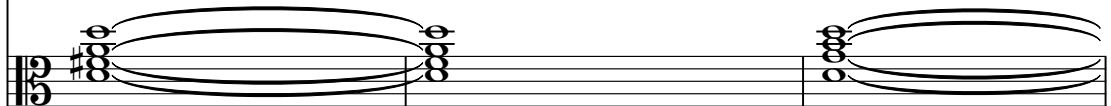
Vla. 

125

Perc.

E. Gtr.

E. Gtr.

E. Bass

Vla.

127

130

133

Alto Sax.

Perc.

E. Bass

FX 8

136

Alto Sax.

Perc.

E. Bass

FX 8

139

Alto Sax.

Perc.

E. Bass

FX 8

142

Alto Sax.

Perc.

E. Bass

FX 8

145

Alto Sax.

Perc.

E. Bass

FX 8

148

Alto Sax.

Perc.

E. Bass

FX 8

Vla.

151

Alto Sax.

Perc.

E. Bass

FX 8

Vla.

154

Alto Sax.

Perc.

E. Bass

FX 8

Vla.

157

Alto Sax.

Perc.

E. Bass

FX 8

Vla.

160

Alto Sax.

Perc.

E. Bass

FX 8

Vla.

163

Alto Sax. Perc. E. Bass FX 8 Vla.

165

Alto Sax. Perc. E. Gtr. E. Bass FX 8 Vla.

166

Alto Sax.

Perc.

E. Gtr.

E. Gtr.

E. Bass

Vla.

169

Alto Sax.

Perc.

E. Gtr.

E. Bass

Vla.

171

Alto Sax.

Perc.

E. Gtr.

E. Bass

Vla.

173

Alto Sax.

Perc.

E. Gtr.

E. Bass

Vla.

175

Alto Sax.

Perc.

E. Gtr.

E. Bass

Vla.

T	2	2	1	0	4	3	2	0	0	0	2	2	2
A	4	4	4	3	4	3	2	4	2	7	4	4	4
B	2	2	2	1	0	2	0	0	3	8	2	2	2
									6				

177

Alto Sax.

Perc.

E. Gtr.

E. Bass

Vla.

T	2	2	0	4	3	2	0	0	0	2	3	3	2	2	2
A	4	4	3	2	2	4	2	3	10	5	2	6	2	0	0
B	2	2	1	0	2	0	1	9	3	11	0	0	0	0	0
								14	7	16					

179

Alto Sax.

Perc.

E. Gtr.

E. Bass

Vla.

T	2	1	0	0	3	2	0	0	0
A	3	2	2	0	2	2	2	2	0
B	0	0	1	13	1	0	2	0	0
				15					3
				18					
				21					
				?					

181

Alto Sax.

Perc.

E. Gtr.

E. Bass

Vla.

T	0	3	0	0	2	2	2
A	0	2	0	4	2	2	2
B	3	0	0	2			

183

Alto Sax.

Perc.

E. Gtr.

E. Bass

Vla.

186

Alto Sax.

Perc.

E. Gtr.

E. Bass

Vla.

189

Alto Sax.

Perc.

E. Gtr.

E. Bass

Vla.

191

Alto Sax.

Perc.

E. Gtr.

E. Bass

Vla.

193

Alto Sax.

Perc.

E. Gtr.

E. Bass

Vla.

195

Alto Sax.

Perc.

E. Gtr.

E. Bass

Vla.

198

Alto Sax.

Perc.

J. Gtr.

J. Gtr.

E. Gtr.

E. Gtr.

E. Bass

T	0	0
A	4	4
B	2	2

200

Alto Sax.

Perc.

J. Gtr.

J. Gtr.

E. Gtr.

E. Gtr.

E. Bass

T	0	0	0
A	4	4	2
B	2	2	0

J. Gtr. 202

Billy Idol - Rebel Yell

Alto Saxophone

♩ = 167,999939 ♩ = 167,999939

3 16 2

24

29

34

39

45

50

53 2

58

63

68

73

78

83

88

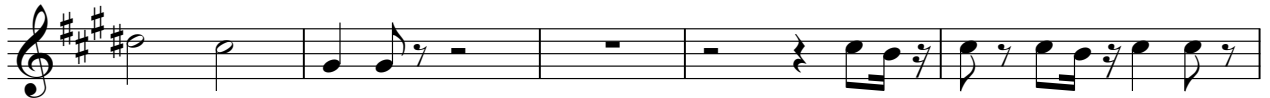

93

97

101

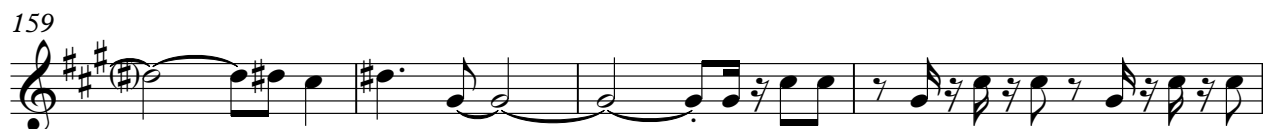
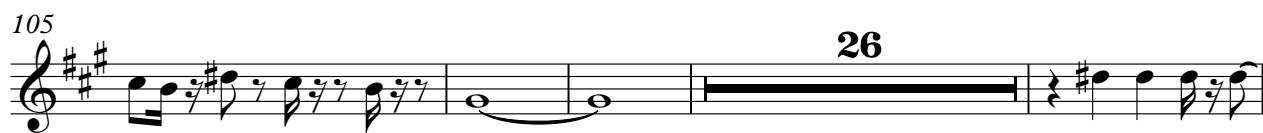

Alto Saxophone

185

191

197

204

Billy Idol - Rebel Yell

Percussion

♩ = 167,999939 ♩ = 167,999939

V.S.

46

50

53

56

60

64

68

72

76

80

Percussion

84

88

92

96

100

104

109

113

117

121

V.S.

125

128

132

136

140

144

148

152

156

160

160

164

167

171

175

179

182

186

190

194

198

V.S.

6

Percussion

201

2

♩ = 167,999939 ♪ = 167,999939

3 2

9

12

94

108

88

198

201

204

♩ = 167,999939 ♩ = 167,999939

3 2

9

96

108

88

198

2

204

Billy Idol - Rebel Yell

Electric Guitar

♩ = 167,999939 ♩ = 167,999939

3 2

8

21 68

92

96

100

104

108

111 3 6

114

V.S.

2

Electric Guitar

117

119

125

165

198

204

Billy Idol - Rebel Yell

7-string Electric Guitar

$\downarrow = 167,999939$ $\downarrow = 167,999939$

3

6

E											0
B											3
G										2	2
D										2	2
A										0	2
E									2	2	
A									0	0	

13

	0			3	0	2	2	2	0	0	2	2
T				2	2	0	0	0		3	0	2
A		2	2	0	2	2	2	2		2	2	2
B		2	2							0	2	2
		0	0									

18

T	0	0	0	0	2	2	2	2	2	2	2	0
A	4	4	4	4	4	4	4	4	4	4	4	4
B	2	2	2	2								

24

T	2	2	2	0	2	2	2	2	2	2	2	0
A	4	4	4	4	4	4	4	4	4	4	4	4
B												

28

T	2	2	2	0	2	2	2	2	2	2	2	0
A	4	4	4	4	4	4	0	0	0	0	4	4
B								0	0	2		

5 5 0 0

31

T	2	2	2	0	2	2	2	2	2	2	2	0
A	4	4	4	4	4	4	4	4	4	4	4	4
B												

35

T	2	2	2	0	2	2	2	2	2	3	2	0	2	2	2
A	4	4	4	4	4	4	4	4	4	0	2		4		
B										2			2		

39

T	2	2	1	0	4	3	2	0	0	0	2	2	2	0	2	2	0	0	1						
A					4	3	2	2	3					4	3	0	0	0	0						
B					3	1	2	4	2	7	4	4	4	4	4	3	2	4	2	3	5	0	1	0	
											2	2	2	2	2	2	2	2	2	3	5	0	1	0	7

42

T	2	3	3	2	2	2	2	1	0	0	3	2	0	0	3	2	2	0	0	0	3	2	0	2	2	2	
A	2	2	2	2	2	2	2	1			0	2	2	0	0	2	2	0	0	0	2	2	0	0	0	0	
B																											
	11										13	14	2	2	0	0	0	0	0	0	0	2	2	0	0	0	0
											15	16	17	18	19	20	21	22	23	24	25	26	27	28	29	30	31

47

T	2	2	1	0	4	3	2	0	0	0	2	2	2	2	2	1	0	4	3	2	0	0	0	0	5	5	
A					4	3	2	2	3									4	3	2	0	2	3	0	10	5	
B					3	1	2	4	2	7	4	4	4	4	4	3	2	4	2	3	10	3	10	5	3	3	
											2	2	2	2	2	1	0	2	0	1	9	3	8	7	3	3	

V.S.

7-string Electric Guitar

T	2	3	3	2	2	2	2	1	0	0	3	2	0				3		
A	2	2	2				3	3	2	1	0	8	2	2	0	2	0	2	2
B	0	0	0				0	0		4	10	3	0	2	0	0	0	0	2
	16									4	13	1	0	0	2	0	3	3	0
										8									14

54

T	0		3	3	3	3	19	19	19	19	19	19	19	19	19	19	19	19	19
A	4						0							2	2		0	0	0
B	2						17	17	15	19	3	18	117	12	4	4	2	2	2
													18	14			17		14

57

T	19	0	0	0	2	3	0	10	119	0	19	19	2	2	2	2	2	2	2
A	4	4	4	4	0	2	3	2	1	0	3	2	4	4	4	4	4	4	4
B	2	2	7	4	0	2	16			18	4	4	4	4	4	4	4	4	4

60

T	2	2	2	0	0	2	2	2	2	2	2	2	2	2	2	2	2	2	2
A	4	4	4	4	4	4	4	4	4	4	4	4	4	4	4	4	4	4	4
B																			

64

T	2	2	2	0	0	2	2	2	2	2	2	2	2	2	2	2	2	2	2
A	4	4	4	4	4	4	4	0	0	0	0	4	4	4	4	4	4	4	4
B												5	5	0	0	2			

67

T	2	2	2	0	0	2	2	2	2	2	2	2	2	2	2	2	2	2	2
A	4	4	4	4	4	4	4	4	4	4	4	4	4	4	4	4	4	4	4
B																			

71

T	2	2	2	0	0	2	2	2	2	2	2	2	2	2	2	2	2	2	2
A	4	4	4	4	4	4	4	4	4	4	4	4	4	0	2	4			
B														0	0	2			2

75

T	2	2	1	0	4	3	2	0	2	3	0	0	2	2	2	2	2	0	0		
A	4	4	3	43	3	2	2	2	2	7	4	4	4	4	4	3	2	0	2	3	0
B	2		1	0	2	0	8	6	2	2	2	2	2	2	2	1	0	2	0	1	9
																					8
																					14

78

T	2	3	3	2	2	2	2	1	0	0	3	2	0	0	0	0	0	3	3		
A	2	2	2				3	3	2	1	0	2	2	2	2	2	0	0	2	2	
B	11	0	0				0	0			13	0	2	0	2	0	0	0	0	0	
	16										15	1	0	2	0	3	3	3	3	0	
											18										14
											21										

82

T	0		2	2	2	2	2	1	0	0	3	0	2	0	0	0	0	2	2	2
A	4						4	3	8	8	8	2	4	2	7	4	4	4	4	0
B	2						2				0	0	2	0	8	2	2	2	2	
									6						6					

	2	2	0																					
T	0	0	4	3	2	0	0		2	3	3	2	2	2	2	3	1	0	0	3	2	0		
A	4	4	3	2	2	4	2	3	10	5	2	2	2	3	2	2	1	0	8	2	2	0	2	0
B	2	2	1	0	2	0	1	9	3	11				0	0	4	10	3	8	2	0	2	0	0
								8	7									8						3
								14		16									14					

89

									3	0										3	0			
T	0	0							2	2										2	2			
A	0	0							0	2										0	2			
B	3	3		0	2																			

94

T																								
A																								
B																								

99

T																								
A																								
B																								

104

T																								
A																								
B																								

110

T																								
A																								
B																								

113

T	2	2	0																					
A	4	4	3	2	0	2	3	0	5	2	2	2	2	3	3	2	1	0	0	3	2	0	2	0
B	2	2	1	0	2	0	1	9	3	11														
								8	7															
								14		16														

117

T	0	3				0																		
A	0	0				4																		
B	3					2																		

121

T	2	2	0																					
A	4	4	3	2	0	2	3	0	5	2	2	2	2	3	3	2	1	0	0	3	2	0	2	0
B	2	2	1	0	2	0	1	9	3	11														
								8	7															
								14		16														

124

T	0																							
A	0																							
B	3																							

	2 2 2	2 2 1 0	4 3 2 0	2 3	0 0 0 2 2 2	2 2 0	4 3 2 0	0
T	0	0 0 0	4 3 2 0	2 3	0 0 0 2 2 2	2 2 0	4 3 2 0	0
A	4	4 4 4	3 2 4 2 7	4	4 4 4	4 4 3	2 4 2 3 10	0
B	2	2 2 2	1 0 2 0 8	2	2 2 2	2 2 1 0	2 0 1 9	8
			6					14

170

	2 2 2	2 1 0	0 3 2 0	0	0	3	0
T	2 3 3	3 3 2 1	0 3 2 0	0	0	3	0
A	2 2 2	2 2 1	0 2 2 2	0	0	2 2	2
B	0 0 0	0 0	13 10 2 0	0	0	0 0	2
	11		15 1 0 2 0	3	3		0
	16		18 21 ?				

174

	2 2 2	2 2 1 0	4 3 2 0	2 3	0 0 0 2 2 2	2 2 0	4 3 2 0	0
T	0	0 0 0	4 3 2 0	2 3	0 0 0 2 2 2	2 2 0	4 3 2 0	0
A	4	4 4 4	3 2 4 2 7	4	4 4 4	4 4 3	2 4 2 3 10	5
B	2	2 2 2	1 0 2 0 8	2	2 2 2	2 2 1 0	2 0 1 9	3
			6					14

178

	2 2 2	2 1 0	0 3 2 0	0	0	3	0
T	2 3 3	3 3 2 1	0 3 2 0	0	0	3	0
A	2 2 2	2 2 1	0 2 2 2	0	0	2 2	2
B	0 0 0	0 0	13 10 2 0	0	0	0 0	4
	11		15 1 0 2 0	3	3		2
	16		18 21 ?				

183

	2 2 1 0	4 3 2 0	2 3	0 0 0 2 2 2	2 2 0	4 3 2 0	0 1
T	0	0 0 0	4 3 2 0	2 3	0 0 0 2 2 2	2 2 0	4 3 2 0 1
A	4	4 4 4	3 2 4 2 7	4	4 4 4	4 4 3	2 4 2 3 4 0
B	2	2 2 2	1 0 2 0 8	2	2 2 2	2 2 1 0	2 0 1 9
			6				14

186

	2 2 2	2 1 0	0 3 2 0	0	0	3	0
T	2 3 3	3 3 2 1	0 3 2 0	0	0	3	0
A	2 2 2	2 2 1	0 2 2 2	0	0	2 2	2
B	0 0 0	0 0	4 10 3 0 2 0	0	0	0 0	4
	11		4 13 1 0 0 2 0	3	3		2
	15		8 14				
	?						

191

	2 2 1 0	0 2 0	2 3	0 0 0 2 2 2	2 2 0	4 3 2 0	0
T	0	0 3 0 2 0	2 3	0 0 0 2 2 2	2 2 0	4 3 2 0	0
A	4	3 8 8 2 4 2 7	4	4 4 4	4 4 3	2 4 2 3 10	0
B	2	6 0 2 0 8	2	2 2 2	2 2 1 0	2 0 1 9	8
			6				14

194

	2 2 2	2 1 0	0 3 2 0	0	0	3	0
T	2 3 3	3 3 2 1	0 3 2 0	0	0	3	0
A	2 2 2	2 2 1	0 2 2 2	0	0	2 2	2
B	0 0 0	0 0	4 10 3 0 2 0	0	0	0 0	0
	11		4 13 1 0 0 2 0	8	14		3
	16						

197

	3	0	0	0	0	0	2
T	0	0	0	0	0	0	0
A	0	4	4	4	4	2 4	2
B	3	2	2	2	2	0 2	2

2

204

T	
A	
B	

Billy Idol - Rebel Yell

Electric Bass

♩ = 167,999939 ♩ = 167,999939

3 **6**

12

16

20

24

28

32

36

40

44

V.S.

48

52

56

60

64

68

72

76

80

84

88

92

96

100

104

110

114

118

122

124

8

134

139

143

147

151

155

159

163

167

171

175

179

183

187

191

195

198

204

Percussive Organ

Billy Idol - Rebel Yell

♩ = 167,999939 ♩ = 167,999939

3 6

12

16 72

90

94

98

102

105 98

204

Billy Idol - Rebel Yell

FX 8 (Sci-fi)

♩ = 167,999939 ♩ = 167,999939

3 18 2

26 5

35 19 2

61 5

71 63

140

148

154

160

164 3 38

2

FX 8 (Sci-fi)

204

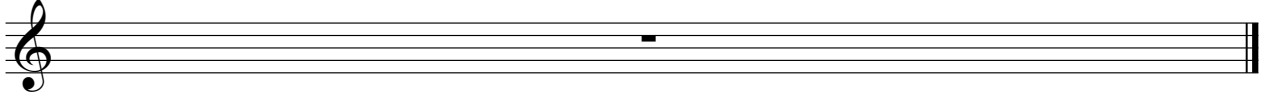

Billy Idol - Rebel Yell

Viola

♩ = 167,999939 ♩ = 167,999939

3 14

23

32

41

50

59

68

77

85

110

119

126

24

156

165

174

183

191

6

204

Gunshot

Billy Idol - Rebel Yell

♪ = 167,999939 ♪ = 167,999939

3 **113**

117

86
