

Billy Swan - I Can Help

♩ = 120,000000

2

7

Drums

Bass

Organ

mute Gtr

A-Gtr.

E-Gtr.

9

Drums

Bass

Organ

mute Gtr

A-Gtr.

E-Gtr.

11

Drums

Bass

Organ

mute Gtr

A-Gtr.

E-Gtr.

Vocalsir

6 6 6 6 3

13

Drums

Bass

Organ

mute Gtr

A-Gtr.

E-Gtr.

Vocalsir

6 6 6 6 3

15

Drums

Bass

Organ

mute Gtr

A-Gtr.

E-Gtr.

Vocalsir

6

3

6

6

6

6

3

3

17

Drums

Bass

Organ

mute Gtr

A-Gtr.

E-Gtr.

Vocalsir

6

6

6

6

6

3

19 5

Drums

Bass

Organ

mute Gtr

A-Gtr.

E-Gtr.

Vocalsir

21

Drums

Bass

Organ

mute Gtr

A-Gtr.

E-Gtr.

Vocalsir

6

24

Drums

Bass

Organ

mute Gtr

A-Gtr.

E-Gtr.

Vocalsir

26

Drums

Bass

Organ

mute Gtr

A-Gtr.

E-Gtr.

Vocalsir

28 7

Drums

Bass

Organ

mute Gtr

A-Gtr.

E-Gtr.

Vocalsir

30

Drums

Bass

Organ

mute Gtr

A-Gtr.

E-Gtr.

AhhChoir

OohChoir

Vocalsir

8

32

Drums

Bass

Organ

mute Gtr

A-Gtr.

E-Gtr.

AhhChoir

OohChoir

Vocalsir

35

Drums

Bass

Organ

mute Gtr

E-Gtr.

Vocalsir

37 ⁶ ⁶ ⁶ ⁶ 9

Drums

Bass

Organ

mute Gtr

A-Gtr.

Jazz-Gtr

AhhChoir

OohChoir

Vocalsir ³

39

Drums

Bass

Organ

mute Gtr

A-Gtr.

Jazz-Gtr

AhhChoir

OohChoir

Vocalsir

41 11

Drums

Bass

Organ

mute Gtr

A-Gtr.

Jazz-Gtr

AhhChoir

OohChoir

Vocalsir

6 6 6 6

3

43

Drums

Bass

Organ

mute Gtr

A-Gtr.

Jazz-Gtr

AhhChoir

OohChoir

Vocalsir

6

6

6

3

45

Drums

Bass

Organ

mute Gtr

A-Gtr.

E-Gtr.

Vocalsir

6

6

6

6

3

3

47 13

Drums

Bass

Organ

mute Gtr

A-Gtr.

E-Gtr.

Vocalsir

49

Drums

Bass

Organ

mute Gtr

A-Gtr.

E-Gtr.

Vocalsir

51

Drums

Bass

Organ

mute Gtr

A-Gtr.

E-Gtr.

OohChoir

Vocalsir

53

Drums

Bass

Organ

mute Gtr

A-Gtr.

E-Gtr.

OohChoir

Vocalsir

56 15

Drums

Bass

Organ

mute Gtr

A-Gtr.

Jazz-Gtr

OD-Gtr.U

E-Gtr.

58

Drums

Bass

Organ

mute Gtr

A-Gtr.

Jazz-Gtr

OD-Gtr.U

E-Gtr.

16

59

Drums

Bass

Organ

mute Gtr

A-Gtr.

Jazz-Gtr

OD-Gtr.U

60

Drums

Bass

Organ

mute Gtr

A-Gtr.

Jazz-Gtr

OD-Gtr.U

61

Drums

Bass

Organ

mute Gtr

A-Gtr.

Jazz-Gtr

OD-Gtr.U

62

Drums

Bass

Organ

mute Gtr

A-Gtr.

Jazz-Gtr

OD-Gtr.U

63

Drums

Bass

Organ

mute Gtr

A-Gtr.

Jazz-Gtr

OD-Gtr.U

AhhChoir

65

Drums

Bass

Organ

mute Gtr

A-Gtr.

Jazz-Gtr

AhhChoir

OohChoir

Vocalsir

67 19

69

Drums

Bass

Organ

mute Gtr

A-Gtr.

Jazz-Gtr

AhhChoir

OohChoir

Vocalsir

6

6

6

6

3

71

Drums

Bass

Organ

mute Gtr

A-Gtr.

Jazz-Gtr

AhhChoir

OohChoir

Vocalsir

6

6

6

6

3

73

Drums

Bass

Organ

mute Gtr

A-Gtr.

E-Gtr.

Vocalsir

6

6

6

6

3

3

75

Drums

Bass

Organ

mute Gtr

A-Gtr.

E-Gtr.

Vocalsir

77

Drums

Bass

Organ

mute Gtr

A-Gtr.

E-Gtr.

Vocalsir

79 23

Drums

Bass

Organ

mute Gtr

A-Gtr.

E-Gtr.

OohChoir

Vocalsir

81

Drums

Bass

Organ

mute Gtr

A-Gtr.

E-Gtr.

OohChoir

Vocalsir

24

84

Drums

Bass

Organ

mute Gtr

A-Gtr.

Jazz-Gtr

OD-Gtr.U

E-Gtr.

86

Drums

Bass

Organ

mute Gtr

A-Gtr.

Jazz-Gtr

OD-Gtr.U

E-Gtr.

87

Drums

Bass

Organ

mute Gtr

A-Gtr.

Jazz-Gtr

OD-Gtr.U

6

6

6

3

88

Drums

Bass

Organ

mute Gtr

A-Gtr.

Jazz-Gtr

OD-Gtr.U

6

6

6

3

89

Drums

Bass

Organ

mute Gtr

A-Gtr.

Jazz-Gtr

OD-Gtr.U

91

Drums

Bass

Organ

mute Gtr

A-Gtr.

Jazz-Gtr

OD-Gtr.U

Audience

Applause

94

Drums

Organ

Audience

Applause

96

Drums

Organ

Jazz-Gtr

Audience

Applause

98

Drums

Bass

Organ

mute Gtr

A-Gtr.

Jazz-Gtr

OD-Gtr.U

Audience

Applause

100

Drums

Bass

Organ

mute Gtr

A-Gtr.

Jazz-Gtr

OD-Gtr.U

Audience

Applause

101

Drums

Bass

Organ

mute Gtr

A-Gtr.

Jazz-Gtr

OD-Gtr.U

Applause

102

Drums

Bass

Organ

mute Gtr

A-Gtr.

Jazz-Gtr

OD-Gtr.U

Applause

30

104

Drums

Bass

Organ

mute Gtr

A-Gtr.

Jazz-Gtr

OD-Gtr.U

106

Drums

Bass

Organ

mute Gtr

Jazz-Gtr

OD-Gtr.U

Audience

Applause

Drums

Organ

Audience

Applause

112

Drums

Bass

Organ

mute Gtr

A-Gtr.

Jazz-Gtr

OD-Gtr.U

Audience

Applause

114

Drums

Bass

Organ

mute Gtr

A-Gtr.

Jazz-Gtr

OD-Gtr.U

Applause

116

Drums

Bass

Organ

mute Gtr

A-Gtr.

Jazz-Gtr

OD-Gtr.U

Applause

118 33

Drums

Bass

Organ

mute Gtr

A-Gtr.

Jazz-Gtr

OD-Gtr.U

Drums

Billy Swan - I Can Help

♩ = 120,000000

V.S.

Drums

33

36

39

42

45

48

51

54

57

60

Drums

3

63

63

66

66

69

69

72

72

75

75

78

78

81

81

84

84

87

87

90

90

94

96

100

103

107

114

117

Billy Swan - I Can Help

Bass

♩ = 120,000000

8

13

18

24

29

35

40

45

50

V.S.

115

Billy Swan - I Can Help

Organ

♩ = 120,000000

2 2

6

8

10

12

14

16

18

20

23

V.S.

Organ

V.S.

Organ

Billy Swan - I Can Help

mute Gtr

♩ = 120,000000

3

6

7

11

15

19

23

27

31

35

39

V.S.

84

88

92

100

104

112

116

Billy Swan - I Can Help

A-Gtr.

♩ = 120,000000

4

8

11

15

18

21

27

30

32

2

2

118

Billy Swan - I Can Help

♩ = 120,000000

2

51

58

60

62

64 19

86

88

90

92 5

98

6 3 6 3

101

6 3 6

103

6 3 6 3

105

6 3 4

112

6 6 3 6 3 6

114

3 6 3 6 6 6 3

116

3 6 6 6 3

118

6 6 3 6 6 3

Billy Swan - I Can Help

E-Gtr.

♩ = 120,000000

4

9

14

19

24

29

34

8

46

51

55

16

2

E-Gtr.

73

78

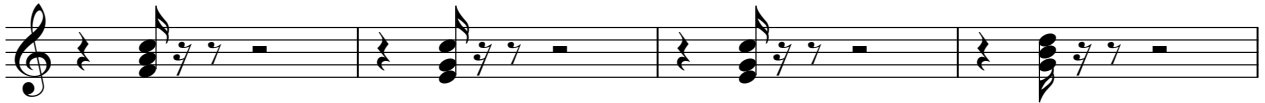

82

35

♩ = 120,000000

30 2 2

37

44

68

48 48

♩ = 120,000000

11

15

18

22

26

29

33

37

Billy Swan - I Can Help

Audience

♩ = 120,000000

92

95

97

106

109

111

Applause

Billy Swan - I Can Help

♩ = 120,000000

92

98

4

108

114

2
