

# Blues Image - Ride Captain Ride

0.0"  
1.1,00  
RIDE CAPTAIN RIDE ;BLUES IMAGE

♩ = 123,999992

♩ = 123,999992

3

closed hat

ORGAN

ELEC PIANO

4

closed hat

ORGAN

ELEC PIANO

5

closed hat

ORGAN

ELEC PIANO

6

closed hat

LEAD GUITAR

ORGAN

ELEC PIANO

Detailed description of the musical score for measures 6 and 7. The score is written for four instruments: closed hat, lead guitar, organ, and electric piano. Measure 6 (labeled '6') features a closed hat with a circled 'X' on the second beat, a lead guitar playing a quarter note on the first beat, an organ playing a quarter note on the first beat, and an electric piano playing a complex, multi-note chordal pattern. Measure 7 (labeled '7') features a closed hat with a circled 'X' on the second beat, a lead guitar playing a whole note on the first beat, an organ playing a quarter note on the first beat, and an electric piano playing a similar chordal pattern. The electric piano part is written in a grand staff (treble and bass clefs).

7

closed hat

LEAD GUITAR

ORGAN

ELEC PIANO

Detailed description of the musical score for measures 7 and 8. The score is written for four instruments: closed hat, lead guitar, organ, and electric piano. Measure 7 (labeled '7') features a closed hat with a circled 'X' on the second beat, a lead guitar playing a whole note on the first beat, an organ playing a quarter note on the first beat, and an electric piano playing a complex, multi-note chordal pattern. Measure 8 (labeled '8') features a closed hat with a circled 'X' on the second beat, a lead guitar playing a whole note on the first beat, an organ playing a quarter note on the first beat, and an electric piano playing a similar chordal pattern. The electric piano part is written in a grand staff (treble and bass clefs).

closed hat

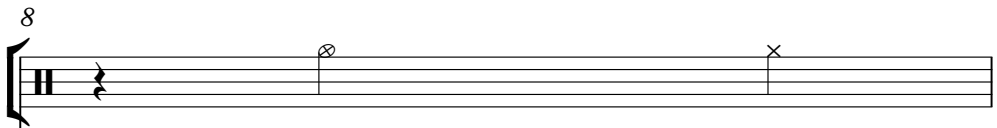

LEAD GUITAR

ORGAN

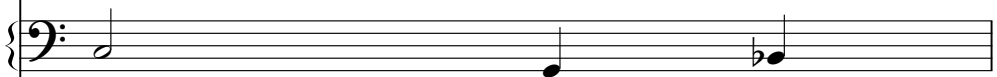

ELEC PIANO

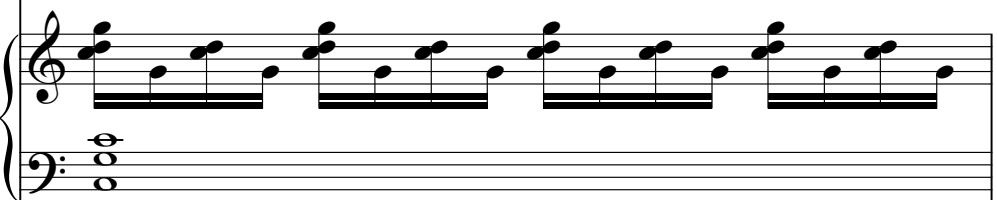

9

MELODY

kick

snare

closed hat

crash

LEAD GUITAR

ORGAN

ELEC PIANO

Detailed description of the musical score: The score is for a 2-measure phrase.   

11

MELODY

kick

snare

closed hat

ELEC PIANO

13

MELODY

kick

snare

closed hat

ELEC PIANO

15

MELODY

kick

snare

closed hat

ELEC PIANO

17

MELODY

kick

snare

closed hat

crash

toms

conga high

conga low

LEAD GUITAR

ELEC PIANO

Detailed description of the musical score: The score is for measures 17 and 18. The MELODY part starts with a quarter rest in measure 17, followed by a quarter note G4, an eighth note A4, a quarter note B4, an eighth note A4, a quarter note G4, and an eighth note F4 in measure 18. The kick drum has a steady eighth-note pattern in measure 17 and a dotted quarter note in measure 18. The snare drum has a dotted quarter note followed by an eighth-note triplet in measure 17, and a quarter note followed by a dotted quarter note in measure 18. The closed hat has a consistent eighth-note pattern with 'x' marks in both measures. The crash cymbal has a single crash symbol in measure 18. The toms have a quarter note G2, an eighth note A2, and a quarter note B2 in measure 17, and a quarter rest in measure 18. The conga high part has a quarter rest in measure 17 and a dotted quarter note followed by an eighth note in measure 18. The conga low part has a quarter rest in measure 17 and a quarter note followed by an eighth note in measure 18. The LEAD GUITAR part has a quarter rest in measure 17 and a whole note chord in measure 18. The ELEC PIANO part has a complex accompaniment with chords and moving lines in both measures.

19

MELODY

kick

snare

closed hat

conga high

conga low

LEAD GUITAR

ELEC PIANO

21

MELODY

kick

snare

closed hat

conga high

conga low

LEAD GUITAR

ELEC PIANO

23

MELODY

kick

snare

closed hat

conga high

conga low

LEAD GUITAR

ELEC PIANO

25

MELODY

kick

snare

closed hat

crash

conga high

conga low

RHYTHM GUITAR

LEAD GUITAR

BASS

ELEC PIANO

29

MELODY

kick

snare

closed hat

conga high

conga low

RHYTHM GUITAR

LEAD GUITAR

BASS

ELEC PIANO

31

MELODY

kick

snare

closed hat

conga high

conga low

RHYTHM GUITAR

LEAD GUITAR

BASS

ELEC PIANO

33

MELODY

kick

snare

closed hat

crash

toms

conga high

conga low

RHYTHM GUITAR

LEAD GUITAR

BASS

ORGAN

ELEC PIANO

35

MELODY

kick

snare

closed hat

conga high

conga low

RHYTHM GUITAR

LEAD GUITAR

BASS

ORGAN

ELEC PIANO

37

MELODY

kick

snare

closed hat

conga high

conga low

RHYTHM GUITAR

LEAD GUITAR

BASS

ORGAN

ELEC PIANO

39

MELODY

kick

snare

closed hat

conga high

conga low

RHYTHM GUITAR

LEAD GUITAR

BASS

ORGAN

ELEC PIANO

41

MELODY

kick

snare

closed hat

crash

ride

open hat

toms

conga high

conga low

RHYTHM GUITAR

LEAD GUITAR

BASS

ORGAN

ELEC PIANO

43

MELODY

kick

snare

closed hat

ride

open hat

RHYTHM GUITAR

LEAD GUITAR

BASS

ORGAN

ELEC PIANO

44

MELODY

kick

snare

closed hat

ride

open hat

RHYTHM GUITAR

LEAD GUITAR

BASS

ORGAN

ELEC PIANO

Detailed description of the musical score: The score is for measures 44-47. The MELODY part is in treble clef, starting with a quarter rest, followed by a quarter note G4, a quarter rest, a quarter note A4 with a sharp sign, and a half note B4. The RHYTHM GUITAR part is in treble clef, playing a rhythmic pattern of eighth notes and chords. The LEAD GUITAR part is in treble clef, mostly silent with a few notes. The BASS part is in bass clef, playing a steady eighth-note line. The ORGAN part is in treble clef, playing sustained chords. The ELEC PIANO part is in grand staff (treble and bass clefs), playing chords and single notes. The percussion parts (kick, snare, closed hat, ride, open hat) are in a common time signature, with the closed hat and ride parts marked with 'x' for hits.

45

MELODY

kick

snare

closed hat

crash

ride

open hat

RHYTHM GUITAR

LEAD GUITAR

BASS

ORGAN

ELEC PIANO

47

MELODY

kick

snare

closed hat

ride

open hat

RHYTHM GUITAR

LEAD GUITAR

BASS

ORGAN

ELEC PIANO

49

MELODY

kick

snare

closed hat

crash

ride

open hat

toms

RHYTHM GUITAR

LEAD GUITAR

BASS

ORGAN

ELEC PIANO

51

MELODY

kick

snare

closed hat

ride

open hat

RHYTHM GUITAR

LEAD GUITAR

BASS

ORGAN

ELEC PIANO

53

MELODY

kick

snare

closed hat

crash

ride

open hat

RHYTHM GUITAR

LEAD GUITAR

BASS

ORGAN

ELEC PIANO

54

MELODY

kick

snare

closed hat

ride

open hat

RHYTHM GUITAR

LEAD GUITAR

BASS

ORGAN

ELEC PIANO

55

MELODY

kick

snare

closed hat

ride

open hat

RHYTHM GUITAR

LEAD GUITAR

BASS

ORGAN

ELEC PIANO

56

MELODY

kick

snare

closed hat

crash

ride

open hat

toms

RHYTHM GUITAR

LEAD GUITAR

BASS

ORGAN

ELEC PIANO

58

kick

snare

closed hat

crash

RHYTHM GUITAR

LEAD GUITAR

BASS

ORGAN

ELEC PIANO

60

kick

snare

closed hat

RHYTHM GUITAR

LEAD GUITAR

BASS

ORGAN

ELEC PIANO

61

kick

snare

closed hat

RHYTHM GUITAR

LEAD GUITAR

BASS

ORGAN

ELEC PIANO

62

kick

snare

closed hat

RHYTHM GUITAR

LEAD GUITAR

BASS

ORGAN

ELEC PIANO

63

64

kick

snare

closed hat

RHYTHM GUITAR

LEAD GUITAR

BASS

ORGAN

ELEC PIANO

Detailed description of the musical score: The score is for page 36, starting at measure 64. It features seven staves. The top three staves are for percussion: kick, snare, and closed hat. The kick drum has a pattern of quarter notes: G4, A4, B4, C5, B4, A4, G4. The snare drum has a pattern of quarter notes: G4, A4, B4, C5, B4, A4, G4. The closed hat has a pattern of quarter notes: G4, A4, B4, C5, B4, A4, G4. The Rhythm Guitar staff has a pattern of quarter notes: G4, A4, B4, C5, B4, A4, G4. The Lead Guitar staff has a pattern of quarter notes: G4, A4, B4, C5, B4, A4, G4. The Bass staff has a pattern of quarter notes: G2, A2, B2, C3, B2, A2, G2. The Organ staff has a pattern of quarter notes: G4, A4, B4, C5, B4, A4, G4. The Electric Piano staff has a pattern of quarter notes: G4, A4, B4, C5, B4, A4, G4.

65

kick

snare

closed hat

toms

RHYTHM GUITAR

LEAD GUITAR

BASS

ORGAN

ELEC PIANO

67

MELODY

kick

snare

closed hat

crash

conga high

conga low

RHYTHM GUITAR

LEAD GUITAR

BASS

ELEC PIANO

69

MELODY

kick

snare

closed hat

conga high

conga low

RHYTHM GUITAR

LEAD GUITAR

BASS

ELEC PIANO

71

MELODY

kick

snare

closed hat

conga high

conga low

RHYTHM GUITAR

LEAD GUITAR

BASS

ELEC PIANO

73

MELODY

kick

snare

closed hat

toms

conga high

conga low

RHYTHM GUITAR

LEAD GUITAR

BASS

ELEC PIANO

75

MELODY

kick

snare

closed hat

crash

conga high

conga low

RHYTHM GUITAR

LEAD GUITAR

BASS

ORGAN

ELEC PIANO

77

MELODY

kick

snare

closed hat

conga high

conga low

RHYTHM GUITAR

LEAD GUITAR

BASS

ORGAN

ELEC PIANO

Detailed description of the musical score: The score is for measures 77 and 78. The MELODY part is in treble clef, starting with a quarter rest, followed by eighth notes G4, A4, and B4, then a quarter note C5, and ending with a half note B4. The percussion parts include a kick drum with a dotted quarter note on the first beat and eighth notes on the second and third beats; a snare drum with a quarter note on the first beat and a half note on the second; a closed hat with a steady eighth-note pattern; conga high with a dotted quarter note on the first beat and eighth notes on the second and third; and conga low with a quarter note on the second beat. The RHYTHM GUITAR part has a dotted quarter note on the first beat and eighth notes on the second and third. The LEAD GUITAR part has a half note chord on the first beat and eighth notes on the second and third. The BASS part has eighth notes on the first and second beats, followed by a quarter note on the third. The ORGAN part has a half note chord on the first beat and a quarter note on the second. The ELEC PIANO part has a complex accompaniment with chords and moving lines in both hands.

79

MELODY

kick

snare

closed hat

conga high

conga low

RHYTHM GUITAR

LEAD GUITAR

BASS

ORGAN

ELEC PIANO

81

MELODY

kick

snare

closed hat

toms

conga high

conga low

RHYTHM GUITAR

LEAD GUITAR

BASS

ORGAN

ELEC PIANO

83

MELODY

kick

snare

closed hat

crash

ride

open hat

RHYTHM GUITAR

LEAD GUITAR

BASS

ORGAN

ELEC PIANO

84

85

MELODY

kick

snare

closed hat

ride

open hat

RHYTHM GUITAR

LEAD GUITAR

BASS

ORGAN

ELEC PIANO

86

MELODY

kick

snare

closed hat

crash

ride

open hat

RHYTHM GUITAR

LEAD GUITAR

BASS

ORGAN

ELEC PIANO

88

MELODY

kick

snare

closed hat

ride

open hat

RHYTHM GUITAR

LEAD GUITAR

BASS

ORGAN

ELEC PIANO

90

MELODY

kick

snare

closed hat

ride

open hat

toms

RHYTHM GUITAR

LEAD GUITAR

BASS

ORGAN

ELEC PIANO

91

MELODY

kick

snare

closed hat

crash

ride

open hat

RHYTHM GUITAR

LEAD GUITAR

BASS

ORGAN

ELEC PIANO

92

MELODY

kick

snare

closed hat

ride

open hat

RHYTHM GUITAR

LEAD GUITAR

BASS

ORGAN

ELEC PIANO

93

MELODY

kick

snare

closed hat

ride

open hat

RHYTHM GUITAR

LEAD GUITAR

BASS

ORGAN

ELEC PIANO

Detailed description of the musical score: The score is for measures 93-96. The MELODY part is in treble clef with a key signature of one sharp (F#). It starts with a quarter rest, followed by a quarter note chord (F#4, A4), a quarter rest, and a half note chord (F#4, A4, C5) that is sustained. The RHYTHM GUITAR part is in treble clef with a key signature of one sharp, playing a rhythmic pattern of eighth notes and chords. The LEAD GUITAR part is in treble clef with a key signature of one sharp, playing a single note (F#4) on a quarter rest, followed by a half note (F#4) and a quarter note (A4). The BASS part is in bass clef, playing a sequence of notes: G2, F#2, E2, D2, C2, B1, A1, G1. The ORGAN part is in treble clef with a key signature of one sharp, playing a sustained chord (F#4, A4, C5) for the first two measures, then moving to a new chord (F#4, A4, C5, E5) for the last two measures. The ELEC PIANO part is in grand staff (treble and bass clefs) with a key signature of one sharp, playing a complex accompaniment of chords and single notes.

94

MELODY

kick

snare

closed hat

crash

ride

open hat

RHYTHM GUITAR

LEAD GUITAR

BASS

ORGAN

ELEC PIANO

96

MELODY

kick

snare

closed hat

ride

open hat

RHYTHM GUITAR

LEAD GUITAR

BASS

ORGAN

ELEC PIANO

98

100

kick

snare

closed hat

ride

open hat

RHYTHM GUITAR

LEAD GUITAR

BASS

ORGAN

ELEC PIANO

102

103

104

105

kick

snare

closed hat

crash

ride

open hat

toms

RHYTHM GUITAR

LEAD GUITAR

BASS

ORGAN

ELEC PIANO

107

108

RHYTHM GUITAR

LEAD GUITAR

BASS

ORGAN

ELEC PIANO

112

MELODY

119

MELODY

126

MELODY

133

MELODY

140

MELODY

147

MELODY

MELODY *154*

MELODY *161*

MELODY *166*

Blues Image - Ride Captain Ride

MELODY

♩ = 123,999992

9

13

18

22

26

30

34

38

42

46

V.S.

# Blues Image - Ride Captain Ride

kick

♩ = 123,999992

9

13

18

23

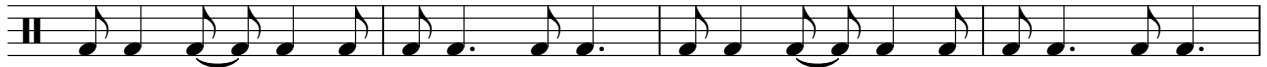

27

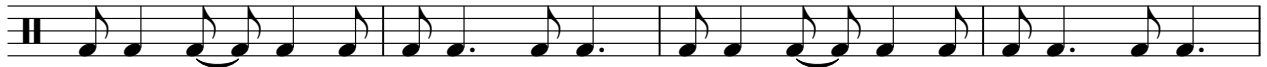

31

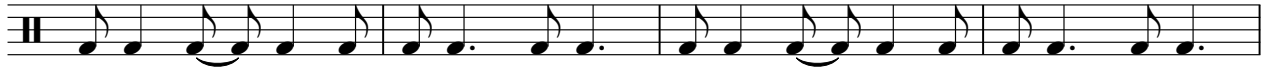

35

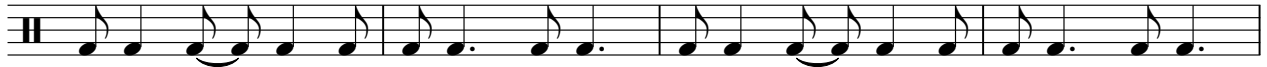

39

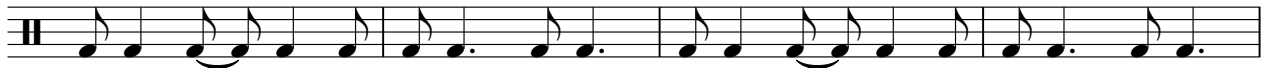

43

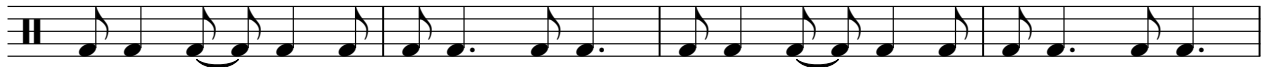

47

V.S.

2

kick

52

57

62

67

72

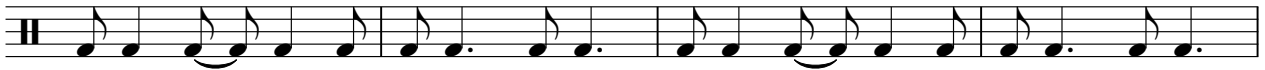

76

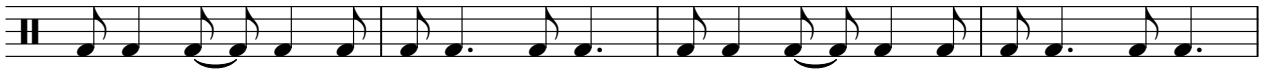

80

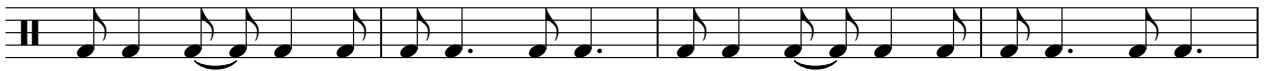

84

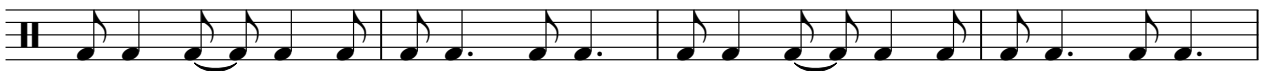

88

93

# Blues Image - Ride Captain Ride

snare

♩ = 123,999992  
8

13

18

24

30

36

42

48

53

59

V.S.

2

snare

65

70

76

82

88

93

98

103

107

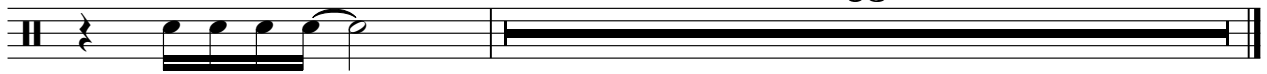

63

# Blues Image - Ride Captain Ride

closed hat

♩ = 123,999992

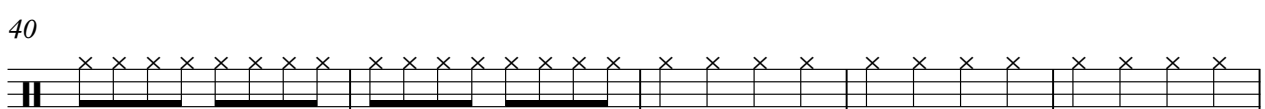
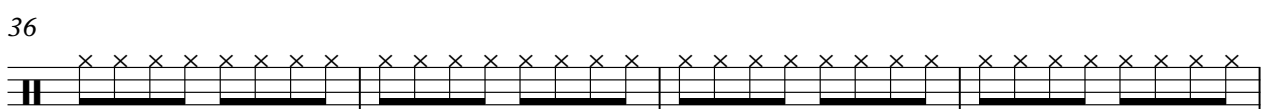
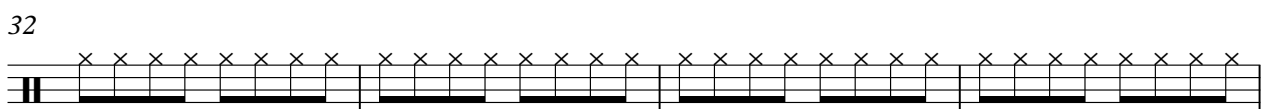
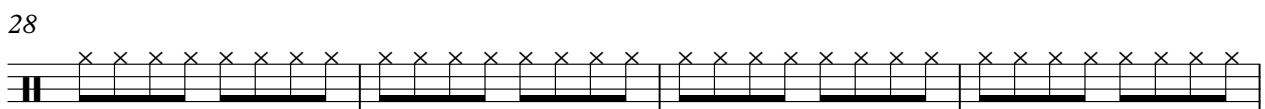
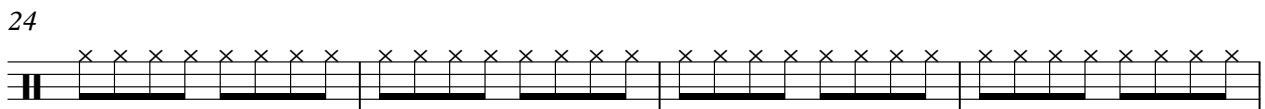
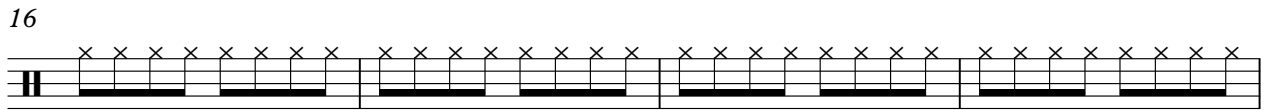
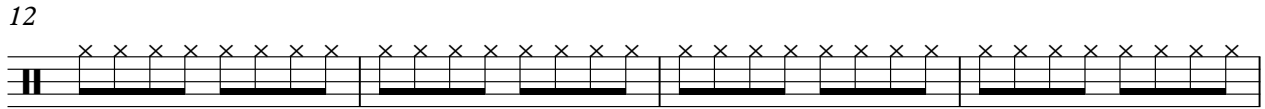
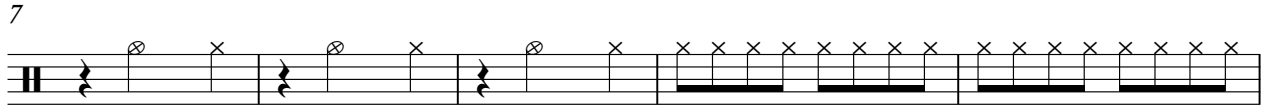
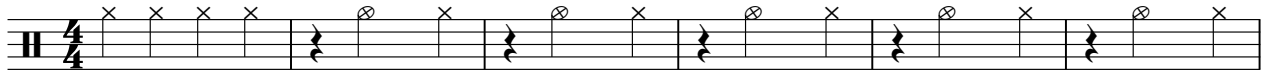

V.S.

2

closed hat

45

51

57

62

66

70

74

78

82

87

closed hat

93

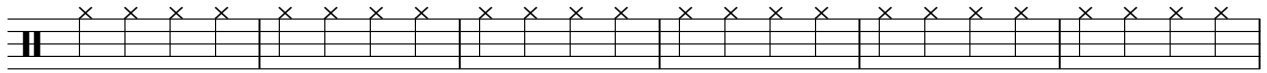

99

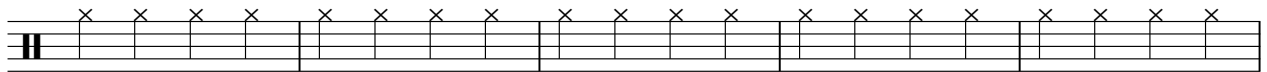

104

# Blues Image - Ride Captain Ride

crash

♩ = 123,999992

9

4/4

27

7 7 2

46

4 2 3

2/4 4/4

59

7 7 7 7

4/4

83

2 4 2

95

4 2 3

106

63 63

# Blues Image - Ride Captain Ride

ride

♩ = 123,999992

41

46

52

57

24

85

91

97

103

106

64

# Blues Image - Ride Captain Ride

open hat

♩ = 123,999992

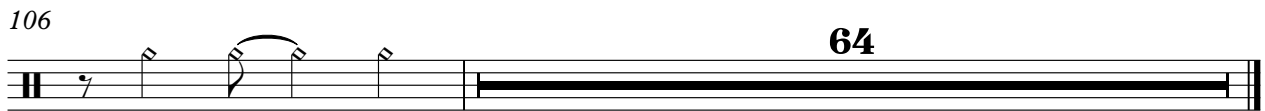

# Blues Image - Ride Captain Ride

toms

♩ = 123,999992

16 15

34 7 7

50 6 7

66 7 7

82 7 7

98 6

106 63

conga high

Blues Image - Ride Captain Ride

♩ = 123,999992

17

22

28

34

40

16

2/4 - 4/4

8

67

73

79

82

88

conga low

Blues Image - Ride Captain Ride

♩ = 123,999992

17

22

28

34

40

16

2/4

4/4

8

67

73

79

82

88

RHYTHM GUITAR

Blues Image - Ride Captain Ride

♩ = 123,999992

25

29

33

38

42

44

46

49

52

54

3

V.S.

57

61

65

69

74

79

83

85

87

90

92

94

96

99

102

104

107

LEAD GUITAR

94

99

103

107

61

# Blues Image - Ride Captain Ride

BASS

♩ = 123,999992

25

30

35

39

43

47

51

55

60

65

V.S.

70

74

78

82

86

90

94

98

102

106

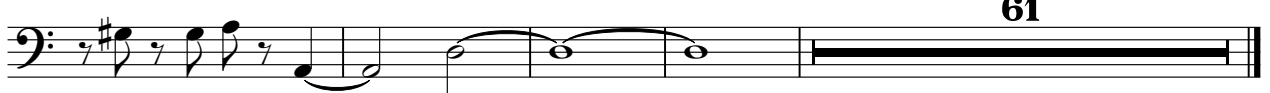

54

60

67

80

85

90

94

98

102

107

108

**61**

♩ = 123,999992

4

6

8

10

13

16

19

22

25

28

31

34

37

40

43

45

48

V.S.

51

54

56

59

61

63

65

68

71

74

77

80

V.S.

83

86

89

92

94

97

100

103

105

108
