

Bob Welch - Sentimental Lady

♩ = 82,999947

The score is for a 4/4 piece in B-flat major. It includes parts for Hi Ride Cymbal, Bass Drum, Snare, Closed Hi Hat, Guitar B, Guitar A, G-Pick, G-Strum, Guitar Fill, Guitar harmony, Bass, and Piano. The tempo is 82,999947. The score is divided into two systems, each starting with a tempo marking.

Hi Ride Cymbal

Bass Drum

Snare

Closed Hi Hat

GuitarB

GuitarA

G-Pick

G-Strum

Guitar Fill

Guitar harmony

Bass

♩ = 82,999947

Piano

5

Hi Ride Cymbal

Bass Drum

Snare

Closed Hi Hat

GuitarA

G-Strum

Guitar Fill

Guitar harmony

Bass

7

Hi Ride Cymbal

Bass Drum

Snare

Closed Hi Hat

GuitarB

GuitarA

G-Pick

G-Strum

Bass

Piano

9

Hi Ride Cymbal

Bass Drum

Snare

Closed Hi Hat

GuitarB

GuitarA

G-Pick

G-Strum

Bass

Piano

11

Hi Ride Cymbal

Bass Drum

Snare

Closed Hi Hat

GuitarB

GuitarA

G-Pick

G-Strum

Bass

Piano

13

Hi Ride Cymbal

Bass Drum

Snare

Closed Hi Hat

GuitarB

GuitarA

G-Pick

G-Strum

Bass

Piano

15

Hi Ride Cymbal
Open Hi Hat
Bass Drum
Snare
Closed Hi Hat
Hi Crash Cymbal
Hi Mid Tom
Hi Tom
Lo Mid Tom

GuitarB
GuitarA
G-Pick
G-Strum
Bass
Piano

17

Hi Ride Cymbal

Open Hi Hat

Bass Drum

Snare

Closed Hi Hat

GuitarB

GuitarA

G-Pick

G-Strum

Bass

Piano

19

Hi Ride Cymbal

Bass Drum

Snare

Closed Hi Hat

Hi Crash Cymbal

GuitarB

GuitarA

G-Pick

G-Strum

Bass

Piano

21

Hi Ride Cymbal

Bass Drum

Snare

Closed Hi Hat

GuitarB

GuitarA

G-Pick

G-Strum

Bass

Piano

23

Hi Ride Cymbal
Bass Drum
Snare
Closed Hi Hat
Hi Crash Cymbal
Hi Mid Tom
Hi Tom
Lo Mid Tom

GuitarB
GuitarA
G-Pick
G-Strum
Bass
Piano

25

Hi Ride Cymbal

Bass Drum

Snare

Closed Hi Hat

GuitarB

GuitarA

G-Pick

G-Strum

Bass

Piano

27

Hi Ride Cymbal

Bass Drum

Snare

Closed Hi Hat

Hi Crash Cymbal

Hi Tom

GuitarB

GuitarA

G-Pick

G-Strum

Bass

Piano

29

Hi Ride Cymbal

Open Hi Hat

Bass Drum

Snare

Closed Hi Hat

GuitarB

GuitarA

G-Pick

G-Strum

Bass

Piano

31

Hi Ride Cymbal

Bass Drum

Snare

Closed Hi Hat

GuitarB

GuitarA

G-Pick

G-Strum

Bass

Piano

33

Hi Ride Cymbal

Bass Drum

Snare

Closed Hi Hat

GuitarB

GuitarA

G-Pick

G-Strum

Bass

Piano

35

37

Hi Ride Cymbal

Bass Drum

Snare

Closed Hi Hat

Hi Crash Cymbal

GuitarB

GuitarA

G-Pick

G-Strum

Bass

Piano

39

Hi Ride Cymbal

Bass Drum

Snare

Closed Hi Hat

GuitarB

GuitarA

G-Pick

G-Strum

Bass

Piano

Detailed description of the musical score: The score is for a drum set and guitar ensemble. It begins at measure 39. The drum set consists of four parts: Hi Ride Cymbal, Bass Drum, Snare, and Closed Hi Hat. The Hi Ride Cymbal part features a steady eighth-note pattern with 'x' marks above the notes. The Bass Drum part has a simple eighth-note pattern. The Snare part has a pattern of eighth notes, with a triplet of eighth notes in the final measure. The Closed Hi Hat part has a pattern of eighth notes with 'x' marks above the notes. The guitar ensemble consists of six parts: Guitar B, Guitar A, G-Pick, G-Strum, Bass, and Piano. Guitar B has a simple eighth-note melody. Guitar A has a more complex melody with some grace notes. G-Pick has a pattern of eighth notes with grace notes. G-Strum has a pattern of chords and strums. Bass has a simple eighth-note melody. Piano has a pattern of chords and strums.

41

Hi Ride Cymbal

Bass Drum

Snare

Closed Hi Hat

GuitarB

GuitarA

G-Pick

G-Strum

Bass

Piano

43

Hi Ride Cymbal

Bass Drum

Snare

Closed Hi Hat

GuitarB

GuitarA

G-Pick

G-Strum

Bass

Piano

45

Hi Ride Cymbal

Bass Drum

Snare

Closed Hi Hat

GuitarB

GuitarA

G-Pick

G-Strum

Bass

Piano

47

49

Hi Ride Cymbal

Bass Drum

Snare

Closed Hi Hat

GuitarB

GuitarA

G-Pick

G-Strum

Guitar Fill

Guitar harmony

Bass

Piano

51

Hi Ride Cymbal

Bass Drum

Snare

Closed Hi Hat

GuitarB

GuitarA

G-Pick

G-Strum

Guitar Fill

Guitar harmony

Bass

Piano

53

Hi Ride Cymbal

Bass Drum

Snare

Closed Hi Hat

GuitarB

GuitarA

G-Pick

G-Strum

Guitar Fill

Guitar harmony

Bass

Piano

55

Hi Ride Cymbal

Bass Drum

Snare

Closed Hi Hat

Hi Mid Tom

Hi Tom

Lo Mid Tom

GuitarB

GuitarA

G-Pick

G-Strum

Guitar Fill

Guitar harmony

Bass

Piano

57

Hi Ride Cymbal

Bass Drum

Snare

Closed Hi Hat

Hi Crash Cymbal

GuitarB

GuitarA

G-Pick

G-Strum

Bass

Piano

59

Hi Ride Cymbal

Bass Drum

Snare

Closed Hi Hat

GuitarB

GuitarA

G-Pick

G-Strum

Bass

Piano

61

Hi Ride Cymbal

Bass Drum

Snare

Closed Hi Hat

GuitarB

GuitarA

G-Pick

G-Strum

Bass

Piano

63

Hi Ride Cymbal

Bass Drum

Snare

Closed Hi Hat

GuitarB

GuitarA

G-Pick

G-Strum

Bass

Piano

65

Hi Ride Cymbal

Bass Drum

Snare

Closed Hi Hat

Hi Crash Cymbal

Hi Mid Tom

Hi Tom

GuitarB

GuitarA

G-Pick

G-Strum

Bass

Piano

67

Hi Ride Cymbal

Bass Drum

Snare

Closed Hi Hat

GuitarB

GuitarA

G-Pick

G-Strum

Bass

Piano

69

Hi Ride Cymbal

Bass Drum

Snare

Closed Hi Hat

GuitarB

GuitarA

G-Pick

G-Strum

Bass

Piano

71

Hi Ride Cymbal

Bass Drum

Snare

Closed Hi Hat

GuitarB

GuitarA

G-Pick

G-Strum

Bass

Piano

73

Hi Ride Cymbal

Bass Drum

Snare

Closed Hi Hat

GuitarB

GuitarA

G-Pick

G-Strum

Bass

Piano

75

Hi Ride Cymbal

Bass Drum

Snare

Closed Hi Hat

GuitarB

GuitarA

G-Pick

G-Strum

Bass

Piano

77

Hi Ride Cymbal

Bass Drum

Snare

Closed Hi Hat

Hi Crash Cymbal

Hi Mid Tom

Hi Tom

GuitarB

GuitarA

G-Pick

G-Strum

Bass

Piano

3

79

Hi Ride Cymbal

Open Hi Hat

Bass Drum

Snare

Closed Hi Hat

Guitar B

Guitar A

G-Pick

G-Strum

Bass

Piano

81

Hi Ride Cymbal

Bass Drum

Snare

Closed Hi Hat

GuitarB

GuitarA

G-Pick

G-Strum

Bass

Piano

83

Hi Ride Cymbal

Bass Drum

Snare

Closed Hi Hat

GuitarB

GuitarA

G-Pick

G-Strum

Bass

Piano

85

87

Hi Ride Cymbal

Bass Drum

Snare

Closed Hi Hat

GuitarB

GuitarA

G-Pick

G-Strum

Bass

Piano

89

Hi Ride Cymbal

Bass Drum

Snare

Closed Hi Hat

GuitarB

GuitarA

G-Pick

G-Strum

Bass

Piano

Detailed description of the musical score: The score is for measures 89, 90, and 91. The key signature is two flats (B-flat and E-flat). The percussion section (Hi Ride Cymbal, Bass Drum, Snare, Closed Hi Hat) is in a 4/4 time signature. The Hi Ride Cymbal has a rhythmic pattern of eighth notes in measure 89. The Bass Drum has a pattern of quarter notes. The Snare has a pattern of quarter notes. The Closed Hi Hat has a pattern of quarter notes. The guitar parts (GuitarB, GuitarA, G-Pick, G-Strum) and the Bass part are in a 4/4 time signature. The Piano part is in a 4/4 time signature. The score includes various musical notations such as notes, rests, and dynamic markings.

Hi Floor Tom

Bob Welch - Sentimental Lady

♩ = 82,999947

35 **55**

Hi Ride Cymbal

Bob Welch - Sentimental Lady

♩ = 82,999947
2

6

10

14

18

22

26

30

34

38

V.S.

2

Hi Ride Cymbal

42

46

50

54

58

62

66

70

74

78

Open Hi Hat

Bob Welch - Sentimental Lady

♩ = 82,999947

15 10

29

49 12

Bass Drum

Bob Welch - Sentimental Lady

♩ = 82,999947

2

7

12

17

22

27

32

37

42

47

V.S.

Bob Welch - Sentimental Lady

Snare

♩ = 82,999947

2

8

14

19

24

30

36

41

47

53

V.S.

2

Snare

59

65

71

77

83

87

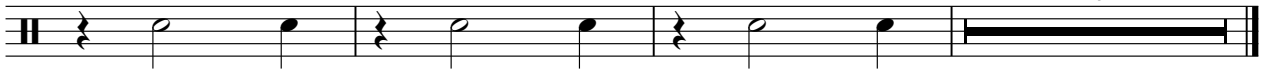

Bob Welch - Sentimental Lady

Closed Hi Hat

♩ = 82,999947

2

8

14

21

28

34

40

46

52

58

V.S.

2

Closed Hi Hat

64

70

76

83

87

Hi Crash Cymbal

Bob Welch - Sentimental Lady

♩ = 82,999947

15 2 7 3 3

24

3 8 19

57

8 11

78

7 5

Hi Mid Tom

Bob Welch - Sentimental Lady

♩ = 82,999947

14 7

24 12 19

57 8 11

77 7 6

Hi Tom

Bob Welch - Sentimental Lady

♩ = 82,999947

14 7 3

A single staff of music in 4/4 time. Measure 1 is a whole bar rest with a '14' above it. Measure 2 contains a quarter rest, a quarter note G4, and a quarter note F4. Measure 3 is a whole bar rest with a '7' above it. Measure 4 contains a quarter rest, a quarter note G4, and a quarter note F4. Measure 5 is a whole bar rest with a '3' above it.

27 8 19

A single staff of music. Measure 27 is a whole bar rest. Measure 28 contains a quarter rest, a quarter note G4, and a quarter note F4. Measure 29 is a whole bar rest with an '8' above it. Measure 30 contains a quarter rest, a quarter note G4, and a quarter note F4. Measure 31 is a whole bar rest with a '19' above it.

56 8 11

A single staff of music. Measure 56 is a whole bar rest. Measure 57 contains a quarter rest, a quarter note G4, and a quarter note F4. Measure 58 is a whole bar rest with an '8' above it. Measure 59 contains a quarter rest, a quarter note G4, and a quarter note F4. Measure 60 is a whole bar rest with an '11' above it.

77 7 6

A single staff of music. Measure 77 is a whole bar rest. Measure 78 contains a quarter rest, a quarter note G4, and a quarter note F4. Measure 79 is a whole bar rest with a '7' above it. Measure 80 contains a quarter rest, a quarter note G4, and a quarter note F4. Measure 81 is a whole bar rest with a '6' above it.

Lo Mid Tom

Bob Welch - Sentimental Lady

♩ = 82,999947

14 7

24

12 19

56

35

♩ = 82,999947

2 4

11

18

24

31

38

44

51

59

66

V.S.

2

GuitarB

72

79

85

GuitarA

Bob Welch - Sentimental Lady

♩ = 82,999947

2 2 3

8

12 3

16

20 3

24 3

28 3

31

33

37

41

45

49

54

58

62

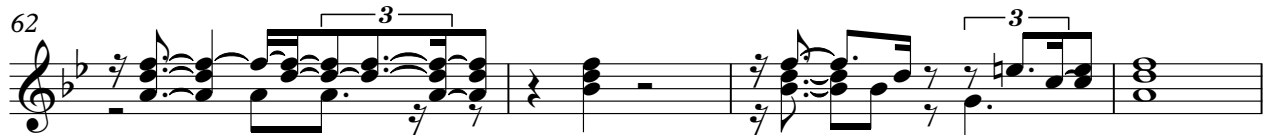

66

70

74

78

82

86

88

Bob Welch - Sentimental Lady

G-Pick

♩ = 82,999947

V.S.

Bob Welch - Sentimental Lady

G-Strum

♩ = 82,999947

2

7

13

19

26

32

38

43

50

58

V.S.

Guitar Fill

Bob Welch - Sentimental Lady

♩ = 82,999947

2

6

42

51

51

55

35

Bob Welch - Sentimental Lady

Bass

♩ = 82,999947

2

8

12

16

20

24

28

32

36

40

V.S.

44

48

52

56

60

64

68

72

76

80

84

88

Piano

Bob Welch - Sentimental Lady

♩ = 82,999947

6

12

18

24

30

36

42

48

V.S.

55

62

68

74

80

86
