

Bobby Brown - My Perogative

♩ = 109,999908

♩ = 109,999908

4

SAX

Acoustic Snare Drum

Drums

Acoustic Bass Drum

Closed Hi-Hat

Open Hi-Hat 1

Hand Clap

FUNK GUITAR

BASS

BASS

BASS

ORCHAstra HITS

7

SAX

Acoustic Snare Drum

Drums

Acoustic Bass Drum

Closed Hi-Hat

Open Hi-Hat 1

Hand Clap

FUNK GUITAR

BASS

BASS

BASS

BRASS

ORCHAstra HITS

10

The musical score is arranged in a multi-stem format. The instruments and their parts are as follows:

- Drums:** Complex rhythmic pattern with various drum sounds indicated by 'x' marks.
- Closed Hi-Hat:** Rhythmic accompaniment with 'x' marks.
- Open Hi-Hat 1:** Rhythmic accompaniment with 'x' marks.

13

The musical score for page 13 consists of the following parts:

16

SAX

Acoustic Snare Drum

Drums

Acoustic Bass Drum

Closed Hi-Hat

Open Hi-Hat 1

Hand Clap

Tambourine

BASS

BASS

BASS

ORCHAstra HITS

STRINGS

STRINGS

19

Acoustic Snare Drum

Drums

Acoustic Bass Drum

Closed Hi-Hat

Open Hi-Hat 1

Hand Clap

BASS

BASS

BASS

ORCHAstra HITS

STRINGS

23

Acoustic Snare Drum

Drums

Acoustic Bass Drum

Closed Hi-Hat

Open Hi-Hat 1

Hand Clap

BASS

BASS

BASS

ORCHAstra HITS

STRINGS

26

SAX

Acoustic Snare Drum

Drums

Acoustic Bass Drum

Closed Hi-Hat

Hand Clap

Tambourine

GUITAR RHYTHM

BASS

BASS

BASS

BRASS

ORCHAstra HITS

STRINGS

STRINGS

29

SAX

Acoustic Snare Drum

Drums

Acoustic Bass Drum

Closed Hi-Hat

Open Hi-Hat 1

Hand Clap

Tambourine

GUITAR RYTHM

BASS

BASS

BASS

BRASS

ORCHAstra HITS

STRINGS

STRINGS

32

SAX

Acoustic Snare Drum

Drums

Acoustic Bass Drum

Closed Hi-Hat

Open Hi-Hat 1

Hand Clap

Tambourine

GUITAR RYTHM

BASS

BASS

BASS

BRASS

ORCHAstra HITS

STRINGS

STRINGS

34

SAX

Acoustic Snare Drum

Drums

Acoustic Bass Drum

Closed Hi-Hat

Open Hi-Hat 1

Hand Clap

Tambourine

GUITAR RYTHM

BASS

BASS

BASS

BRASS

ORCHAstra HITS

STRINGS

STRINGS

36

Acoustic Snare Drum

Drums

Acoustic Bass Drum

Closed Hi-Hat

Open Hi-Hat 1

Hand Clap

Tambourine

GUITAR RYTHM

BASS

BASS

BASS

BRASS

ORCHASTRA HITS

STRINGS

STRINGS

38

Acoustic Snare Drum

Drums

Acoustic Bass Drum

Closed Hi-Hat

Hand Clap

Tambourine

GUITAR RYTHM

BASS

BASS

BASS

BRASS

ORCHASTRA HITS

STRINGS

STRINGS

40

Acoustic Snare Drum

Drums

Acoustic Bass Drum

Closed Hi-Hat

Open Hi-Hat 1

Hand Clap

Tambourine

GUITAR RYTHM

BASS

BASS

BASS

BRASS

ORCHASTRA HITS

STRINGS

STRINGS

42

44

SAX

Acoustic Snare Drum

Drums

Acoustic Bass Drum

Closed Hi-Hat

Open Hi-Hat 1

Hand Clap

Tambourine

GUITAR RYTHM

BASS

BASS

BASS

ORCHAstra HITS

STRINGS

47

The musical score for page 47 is arranged in a multi-stem format. The instruments and their parts are as follows:

50

SAX

Acoustic Snare Drum

Drums

Acoustic Bass Drum

Closed Hi-Hat

Hand Clap

Tambourine

BASS

BASS

BASS

BRASS

ORCHAstra HITS

STRINGS

53

Acoustic Snare Drum

Drums

Acoustic Bass Drum

Closed Hi-Hat

Open Hi-Hat 1

Hand Clap

BASS

BASS

???

BASS

ORCHAstra HITS

STRINGS

56

Acoustic Snare Drum

Drums

Acoustic Bass Drum

Closed Hi-Hat

Open Hi-Hat 1

Hand Clap

BASS

BASS

???

BASS

STRINGS

59

SAX

Acoustic Snare Drum

Drums

Acoustic Bass Drum

Closed Hi-Hat

Open Hi-Hat 1

Hand Clap

Tambourine

GUITAR RHYTHM

BASS

BASS

BASS

BRASS

ORCHAstra HITS

STRINGS

STRINGS

62

SAX

Acoustic Snare Drum

Drums

Acoustic Bass Drum

Closed Hi-Hat

Hand Clap

Tambourine

GUITAR RHYTHM

BASS

BASS

BASS

BRASS

ORCHASTRA HITS

STRINGS

STRINGS

65

SAX

Acoustic Snare Drum

Drums

Acoustic Bass Drum

Closed Hi-Hat

Open Hi-Hat 1

Hand Clap

Tambourine

GUITAR RHYTHM

BASS

BASS

BASS

BRASS

ORCHASTRA HITS

STRINGS

STRINGS

68

Acoustic Snare Drum

Drums

Acoustic Bass Drum

Closed Hi-Hat

Open Hi-Hat 1

Hand Clap

Tambourine

GUITAR RYTHM

BASS

BASS

BASS

BRASS

ORCHASTRA HITS

STRINGS

STRINGS

71

Acoustic Snare Drum

Drums

Acoustic Bass Drum

Closed Hi-Hat

Open Hi-Hat 1

Hand Clap

Tambourine

GUITAR RHYTHM

BASS

BASS

BASS

BRASS

ORCHASTRA HITS

STRINGS

STRINGS

74

Acoustic Snare Drum

Drums

Acoustic Bass Drum

Closed Hi-Hat

Hand Clap

Tambourine

GUITAR RHYTHM

FUNK GUITAR

T		9	9	9		11	11	11
A		11	11	11		13	13	13
B		6	6	6	6	6	6	6
		6	6	6	6	4	4	4

BASS

BASS

BRASS

ORCHAstra HITS

STRINGS

STRINGS

77

Acoustic Snare Drum

Drums

Acoustic Bass Drum

Closed Hi-Hat

Open Hi-Hat 1

Hand Clap

Tambourine

GUITAR RHYTHM

FUNK GUITAR

T	13	13	13	13	13	13	13	9	11	9	9
A	3	15	3	15	3	15	3	11	11	11	11
B	1	1	1	1	1	4	2	1	6	6	6

BASS

BASS

???

BASS

BRASS

ORCHAstra HITS

STRINGS

80

Acoustic Snare Drum

Drums

Acoustic Bass Drum

Closed Hi-Hat

Open Hi-Hat 1

Hand Clap

Tambourine

GUITAR RHYTHM

FUNK GUITAR

T	11	11	11	13	13	13
A	6	6	6	3	15	3
B	4	4	4	1	1	1

BASS

BASS

???

BASS

BRASS

ORCHAstra HITS

STRINGS

83

SAX

Acoustic Snare Drum

Drums

Acoustic Bass Drum

Closed Hi-Hat

Open Hi-Hat 1

Hand Clap

Tambourine

GUITAR RHYTHM

BASS

BASS

BASS

BRASS

ORCHESTRA HITS

STRINGS

STRINGS

86

SAX

Acoustic Snare Drum

Drums

Acoustic Bass Drum

Closed Hi-Hat

Open Hi-Hat 1

Hand Clap

Tambourine

GUITAR RHYTHM

BASS

BASS

BASS

BRASS

ORCHAstra HITS

STRINGS

STRINGS

89

SAX

Acoustic Snare Drum

Drums

Acoustic Bass Drum

Closed Hi-Hat

Open Hi-Hat 1

Hand Clap

Tambourine

GUITAR RHYTHM

BASS

BASS

BASS

BRASS

ORCHESTRA HITS

STRINGS

STRINGS

92

SAX

Acoustic Snare Drum

Drums

Acoustic Bass Drum

Closed Hi-Hat

Open Hi-Hat 1

Hand Clap

Tambourine

GUITAR RHYTHM

BASS

BASS

BASS

BRASS

ORCHAstra HITS

STRINGS

STRINGS

95

SAX

Acoustic Snare Drum

Drums

Acoustic Bass Drum

Closed Hi-Hat

Open Hi-Hat 1

Hand Clap

Tambourine

GUITAR RHYTHM

BASS

BASS

BASS

BRASS

ORCHAstra HITS

STRINGS

STRINGS

98

SAX

Acoustic Snare Drum

Drums

Acoustic Bass Drum

Closed Hi-Hat

Hand Clap

Tambourine

BASS

BASS

???

BASS

BRASS

ORCHAstra HITS

STRINGS

STRINGS

101

SAX

Drums

Acoustic Bass Drum

Closed Hi-Hat

Hand Clap

BASS

BASS

???

BASS

ORCHAstra HITS

104

SAX

Acoustic Snare Drum

Drums

Acoustic Bass Drum

Closed Hi-Hat

Hand Clap

BASS

BASS

???

BASS

ORCHAstra HITS

107

SAX

Acoustic Snare Drum

Drums

Acoustic Bass Drum

Closed Hi-Hat

Open Hi-Hat 1

Hand Clap

Tambourine

GUITAR RHYTHM

BASS

BASS

BASS

BRASS

ORCHAstra HITS

STRINGS

STRINGS

110

The musical score for page 110 is arranged in a multi-stem format. The instruments and their parts are as follows:

113

SAX

Acoustic Snare Drum

Drums

Acoustic Bass Drum

Closed Hi-Hat

Open Hi-Hat 1

Hand Clap

Tambourine

GUITAR RYTHM

BASS

BASS

BASS

BRASS

ORCHAstra HITS

STRINGS

STRINGS

116

SAX

Acoustic Snare Drum

Drums

Acoustic Bass Drum

Closed Hi-Hat

Open Hi-Hat 1

Hand Clap

Tambourine

GUITAR RHYTHM

BASS

BASS

BASS

BRASS

ORCHESTRA HITS

STRINGS

STRINGS

119

SAX

Acoustic Snare Drum

Drums

Acoustic Bass Drum

Closed Hi-Hat

Open Hi-Hat 1

Hand Clap

Tambourine

GUITAR RHYTHM

BASS

BASS

BASS

BRASS

ORCHAstra HITS

STRINGS

STRINGS

122

SAX

Acoustic Snare Drum

Drums

Acoustic Bass Drum

Closed Hi-Hat

Open Hi-Hat 1

Hand Clap

Tambourine

GUITAR RHYTHM

BASS

BASS

BASS

BRASS

ORCHAstra HITS

STRINGS

STRINGS

125

SAX

Acoustic Snare Drum

Drums

Acoustic Bass Drum

Closed Hi-Hat

Open Hi-Hat 1

Hand Clap

Tambourine

GUITAR RHYTHM

BASS

BASS

BASS

BRASS

ORCHAstra HITS

STRINGS

STRINGS

128

SAX

Acoustic Snare Drum

Drums

Acoustic Bass Drum

Closed Hi-Hat

Open Hi-Hat 1

Hand Clap

Tambourine

GUITAR RHYTHM

BASS

BASS

BASS

BRASS

ORCHASTRA HITS

STRINGS

STRINGS

131

SAX

Acoustic Snare Drum

Drums

Acoustic Bass Drum

Closed Hi-Hat

Open Hi-Hat 1

Hand Clap

Tambourine

GUITAR RHYTHM

BASS

BASS

BASS

BRASS

ORCHAstra HITS

STRINGS

STRINGS

134

SAX

Acoustic Snare Drum

Drums

Acoustic Bass Drum

Closed Hi-Hat

Hand Clap

Tambourine

GUITAR RYTHM

BASS

BASS

BASS

BRASS

ORCHAstra HITS

STRINGS

STRINGS

137

SAX

Acoustic Snare Drum

Drums

Acoustic Bass Drum

Closed Hi-Hat

Open Hi-Hat 1

Hand Clap

Tambourine

GUITAR RHYTHM

BASS

BASS

BASS

BRASS

ORCHAstra HITS

STRINGS

STRINGS

139

SAX

Acoustic Snare Drum

Drums

Acoustic Bass Drum

Acoustic Low Tom

Closed Hi-Hat

Crash Cymbal

Acoustic Middle Tom

Acoustic High Tom

Hand Clap

ORCHAstra HITS

SAX

Bobby Brown - My Perogative

♩ = 109,99908

2

6

10

14

18

8

29

32

8

43

46

49

8

59

62

65

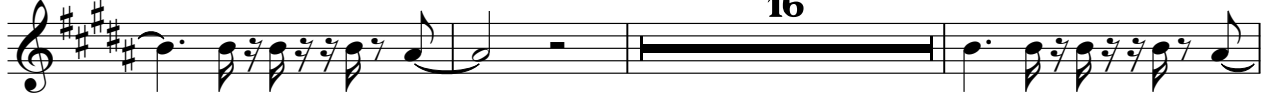

84

87

91

94

97

101

105

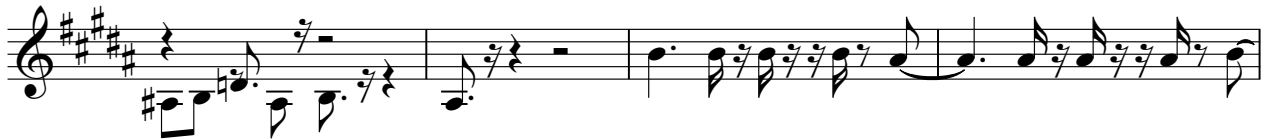

Acoustic Snare Drum

Bobby Brown - My Perogative

♩ = 109,999908

4/4

7

13

20

26

32

38

44

50

56

V.S.

62

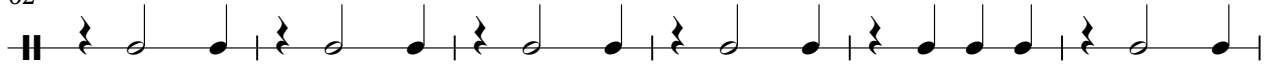

68

74

80

86

92

98

110

116

122

128

134

137

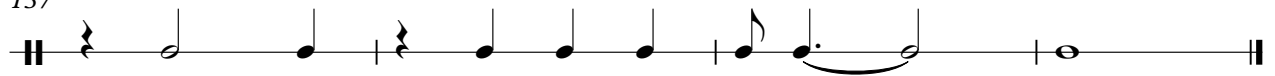

Bobby Brown - My Perogative

Drums

♩ = 109,999908

V.S.

Drums

29

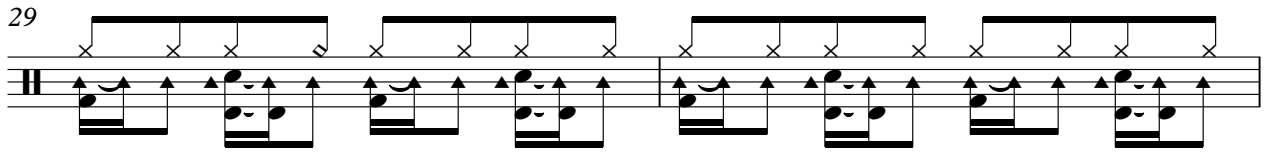

31

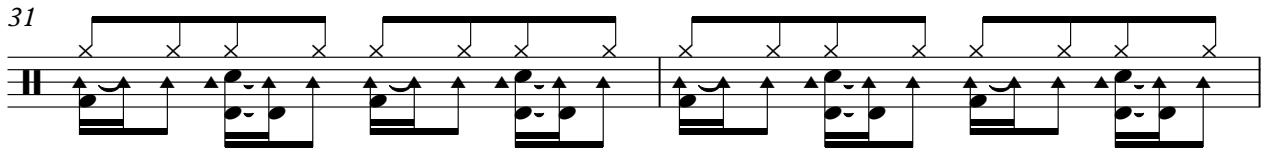

33

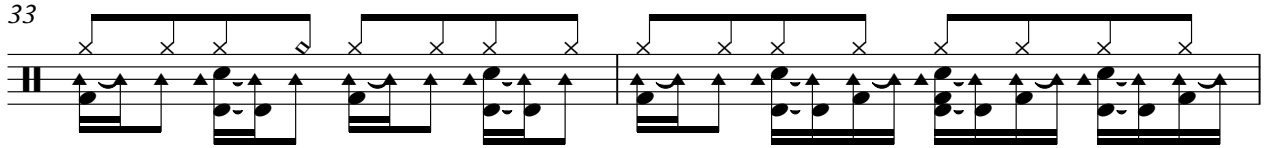

35

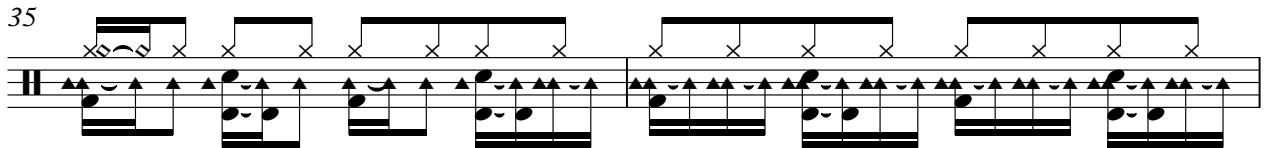

37

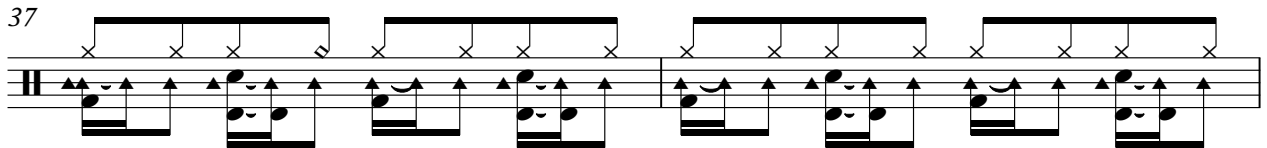

39

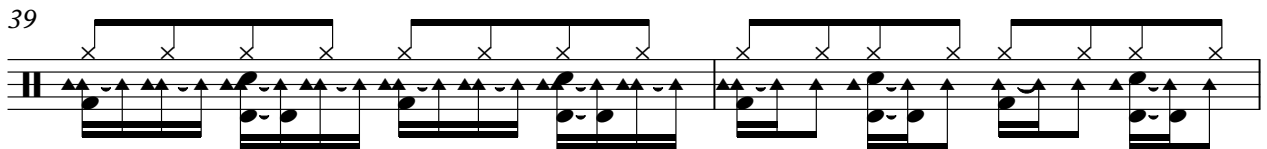

41

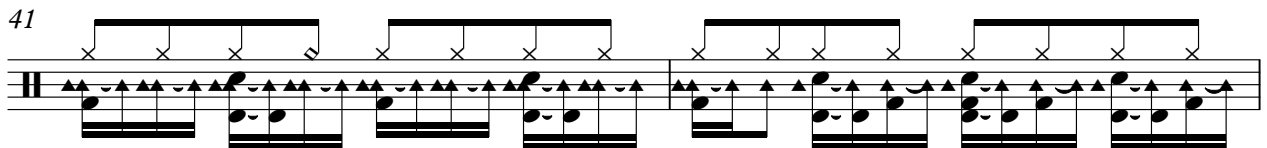

43

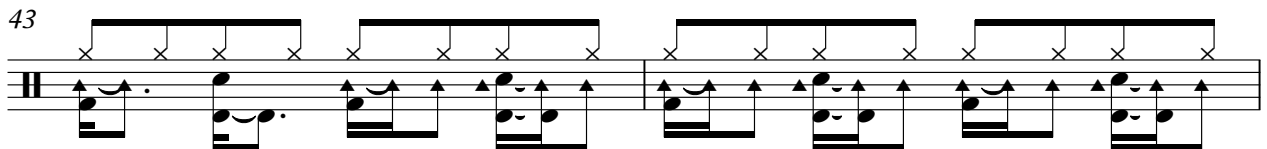

45

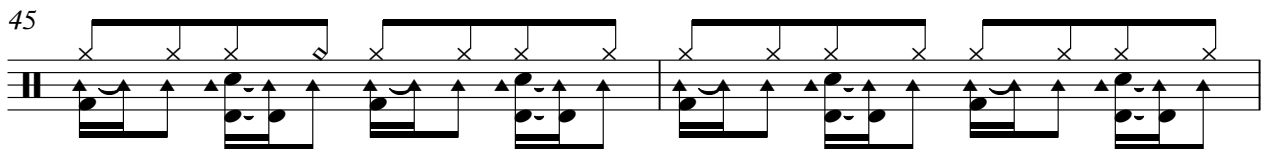

47

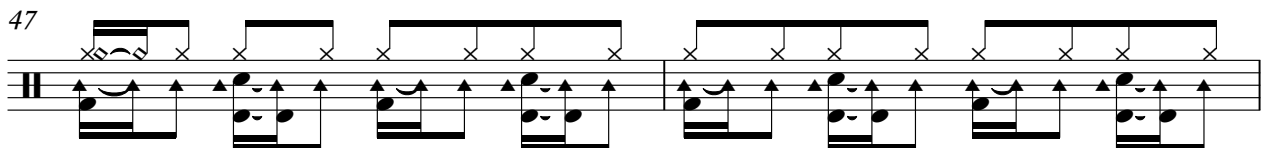

49

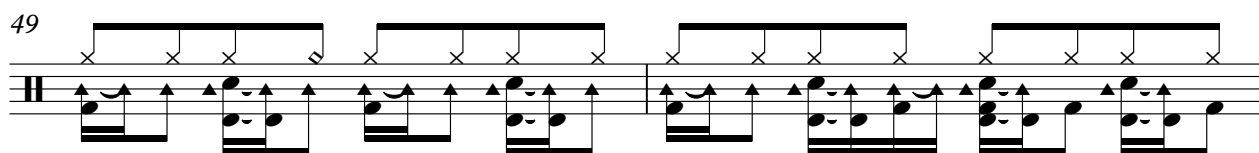

51

54

57

60

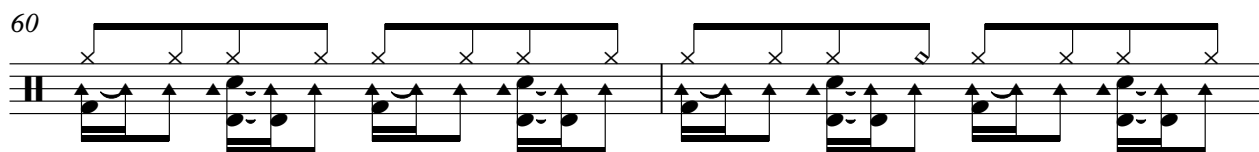

62

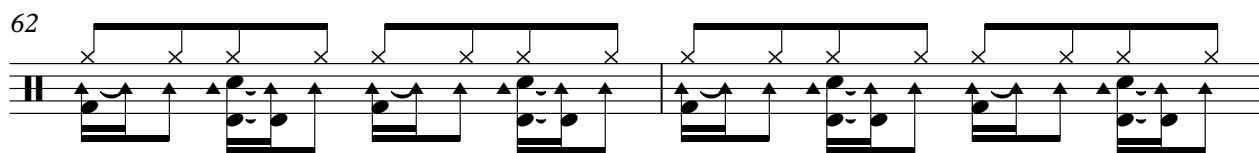

64

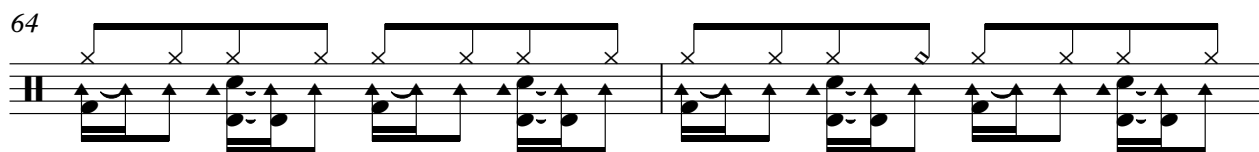

66

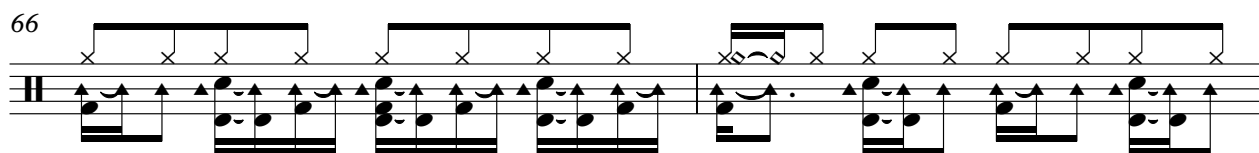

68

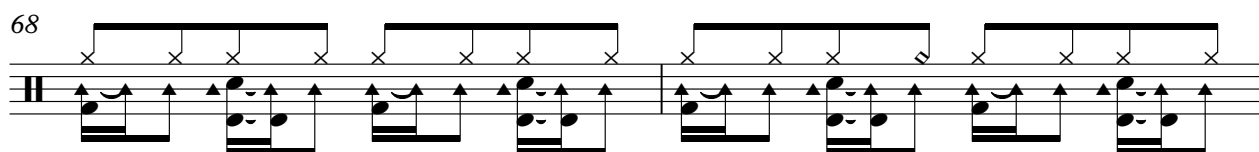

70

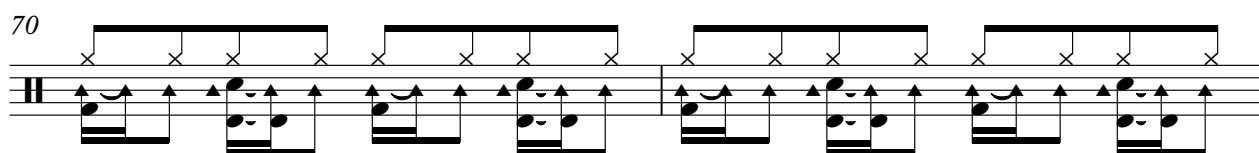

V.S.

Drums

92

94

96

98

101

105

108

110

112

114

V.S.

116

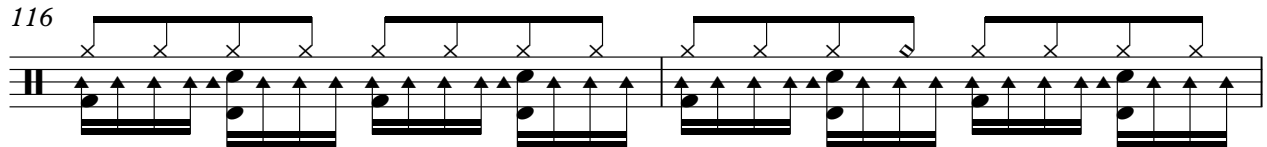

118

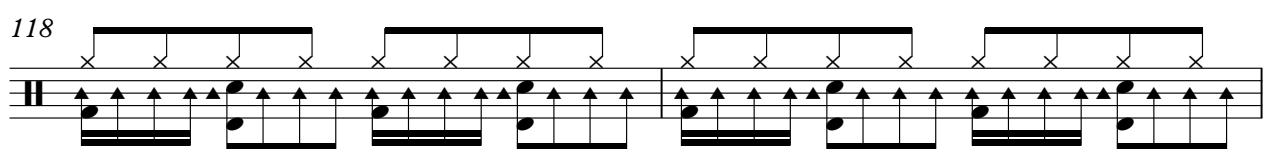

120

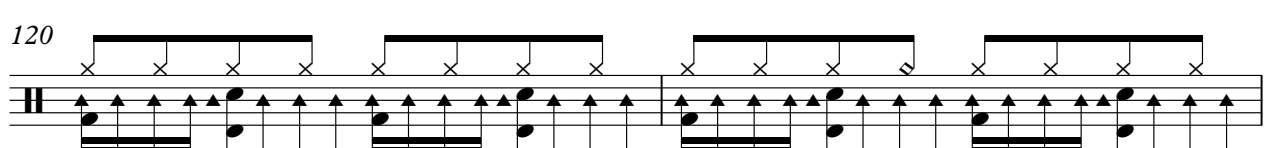

122

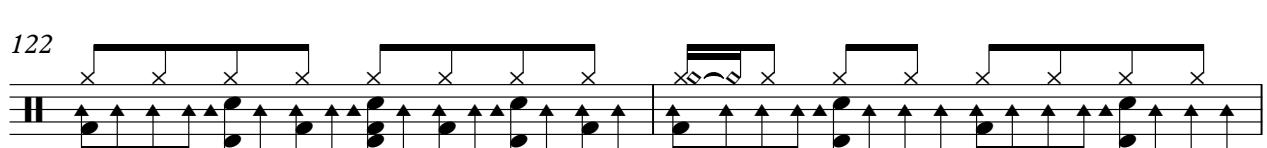

124

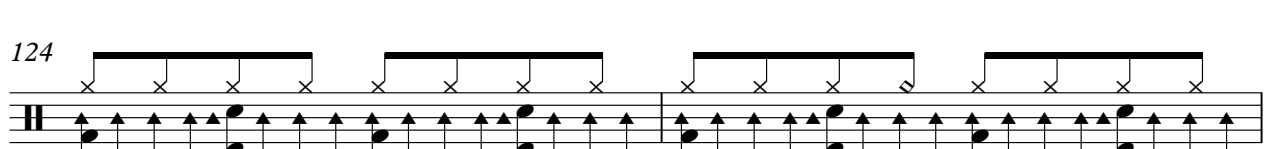

126

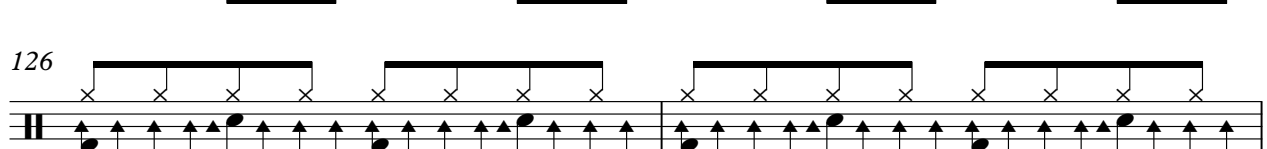

128

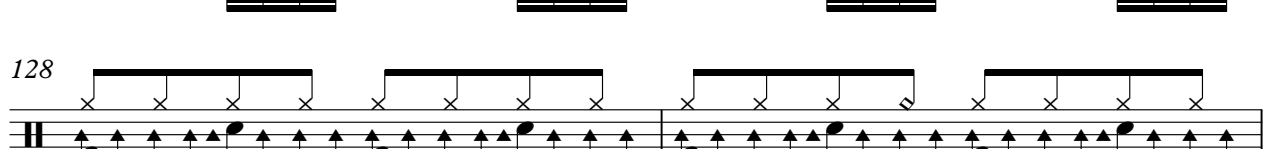

130

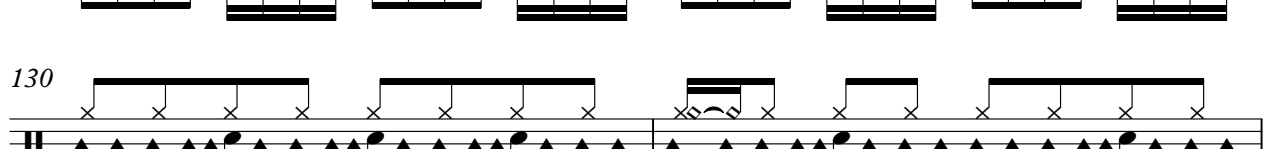

132

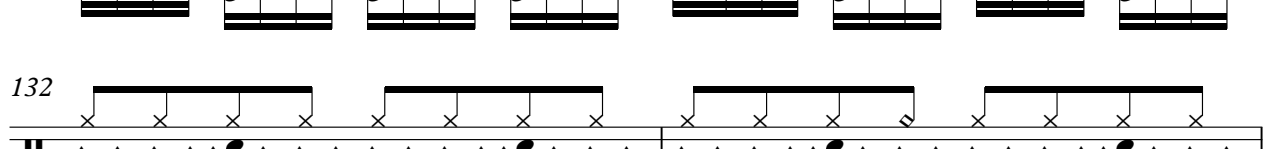

134

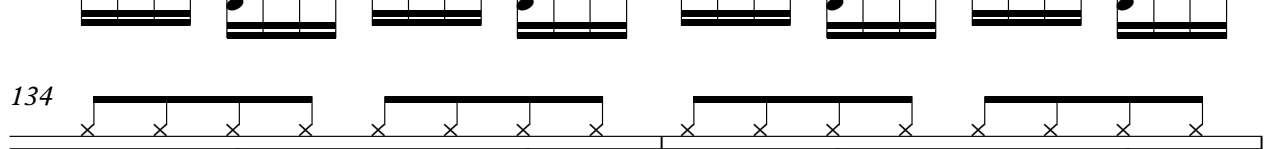

Drums

136

138

140

Acoustic Bass Drum

Bobby Brown - My Perogative

♩ = 109,999908

7

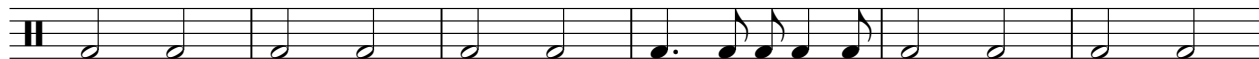

13

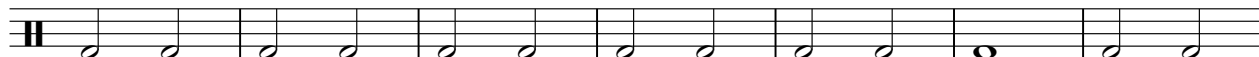

20

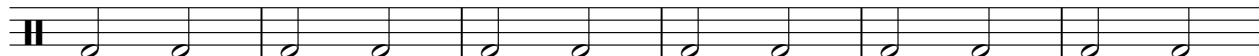

26

32

38

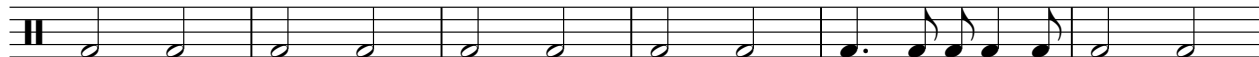

44

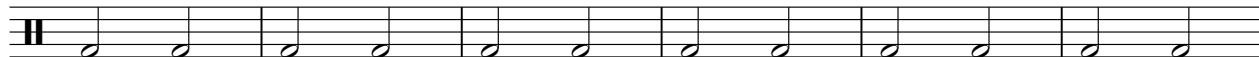

50

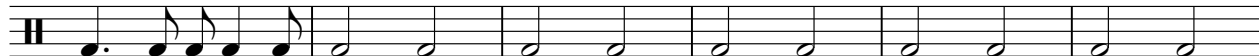

56

V.S.

2

Acoustic Bass Drum

62

68

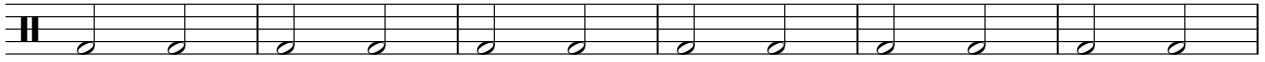

74

80

86

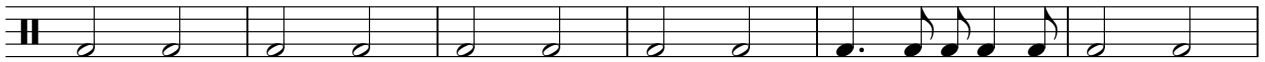

92

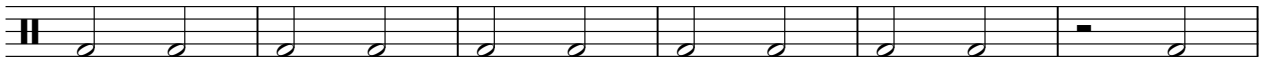

98

104

110

116

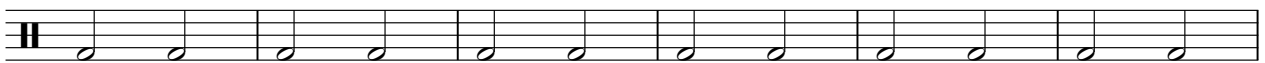

122

128

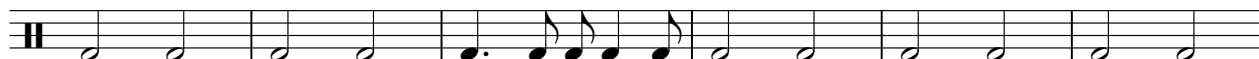

134

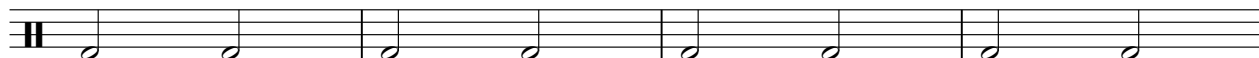

138

Acoustic Low Tom

Bobby Brown - My Perogative

♩ = 109,999908

2 **6** **136** **6**

Closed Hi-Hat

Bobby Brown - My Perogative

♩ = 109,999908

2

6

10

14

19

23

27

31

35

39

V.S.

2

Closed Hi-Hat

43

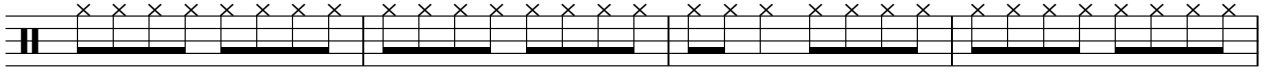

47

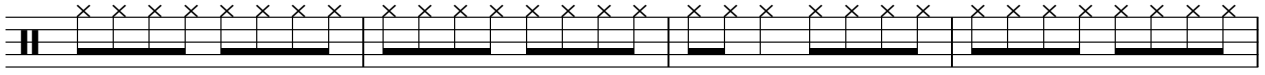

51

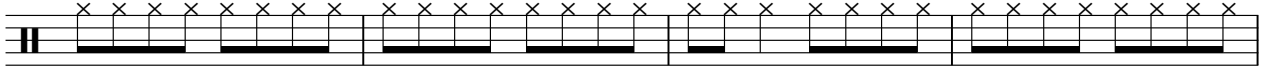

55

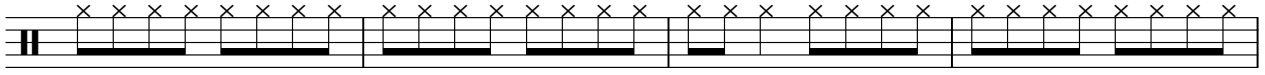

59

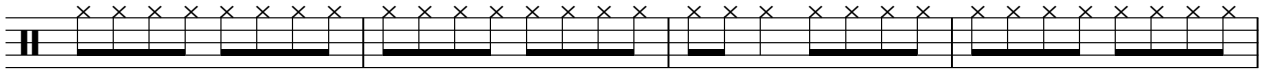

63

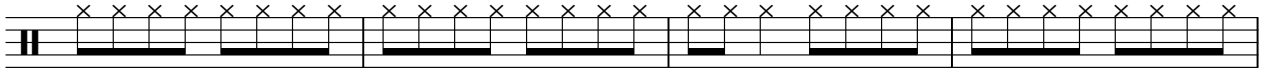

67

71

75

79

Closed Hi-Hat

83

87

91

95

99

103

107

111

115

119

V.S.

123

127

131

135

138

Open Hi-Hat 1

Bobby Brown - My Perogative

♩ = 109,999908

2

Open Hi-Hat 1

97

113

122

131

Crash Cymbal

Bobby Brown - My Perogative

♩ = 109,999908

2 **136**

Maracas

Bobby Brown - My Perogative

♩ = 109,999908

139

Acoustic Middle Tom

Bobby Brown - My Perogative

♩ = 109,999908

2 **6** **136** **6**

Acoustic High Tom

Bobby Brown - My Perogative

♩ = 109,999908

2 **136**

4/4

3 3

3 3

Hand Clap

Bobby Brown - My Perogative

♩ = 109,999908

2

8

14

20

26

32

38

44

50

56

V.S.

Hand Clap

62

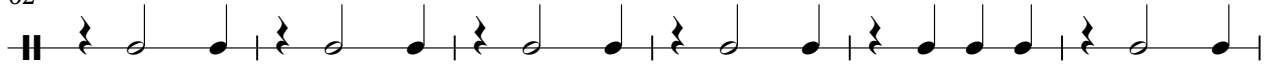

68

74

80

86

92

98

104

110

116

Hand Clap

122

128

134

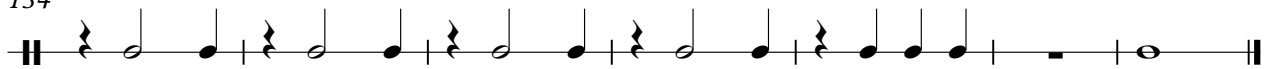

Tambourine

Bobby Brown - My Perogative

♩ = 109,999908

9

13

17

8

29

33

36

38

40

42

46

V.S.

2

Tambourine

50

8

61

65

69

73

77

81

84

86

88

Tambourine

90

92

94

96

98

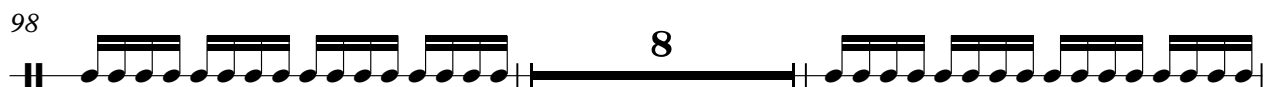

108

110

112

114

116

118

120

122

124

126

128

130

132

134

136

Tambourine

138

GUITAR RHYTHM

Bobby Brown - My Perogative

♩ = 109,999908

26

30

35

39

43

47

59

63

67

71

9

2

GUITAR RHYTHM

75

79

83

87

91

95

107

111

115

119

GUITAR RHYTHM

123

127

131

135

Bobby Brown - My Perogative

FUNK GUITAR

♩ = 109,999908

3

	5	5	5 3 0	3 1 2	2
E					
B					
G					
D					
A					
B					
E					
A					

8

65

5 8	8		9 9 9		
			11 11 11		
			11 11 11		
			6 6 6	6 6	
			6 6	6 6	

76

11 11 11	13 13 13	13 13 13	13 13 13	13 13 13
13 13 13	14 14 14	14 14 14	14 14 14	14 14 14
6 6 6	3 15 3	3 15 3	3 15 3	3 15 3
4 4 4	1 1 1	1 1 1	1 1 1	1 1 1
			6 6 6	4 2 1

79

9 11 9	9 9 9	11 11 11
11 11 11	11 11 11	13 13 13
6 6 6	6 6 6	6 6 6
6 6 6	6 6 6	4 4 4

81

59

13 13 13	
14 14 14	
3 15 3	
1 1 1	

BASS

Bobby Brown - My Perogative

♩ = 109,999908

V.S.

33

36

39

42

45

48

51

54

57

60

63

66

69

72

75

78

80

84

87

90

V.S.

93

96

98

101

104

107

110

113

115

118

121

123

126

129

132

135

137

BASS

Bobby Brown - My Perogative

♩ = 109,999908

V.S.

33

36

39

42

45

48

51

54

57

60

63

66

69

72

75

78

81

84

87

90

V.S.

93

96

98

101

104

107

110

113

115

118

121

123

126

129

132

135

137

???

Bobby Brown - My Perogative

♩ = 109,999908

53

2

59

16

81

16

16

3

100

3

3

3

3

3

3

103

3

3

3

3

105

34

BASS

Bobby Brown - My Perogative

♩ = 109,999908

V.S.

35

38

41

44

47

50

53

56

59

62

65

68

71

74

77

80

84

87

90

93

96

99

102

105

108

111

114

117

120

123

126

129

132

135

138

BRASS

Bobby Brown - My Perogative

♩ = 109,999908

6

12

15

31

37

43

4

49

8

59

64

70

77

85

91

96

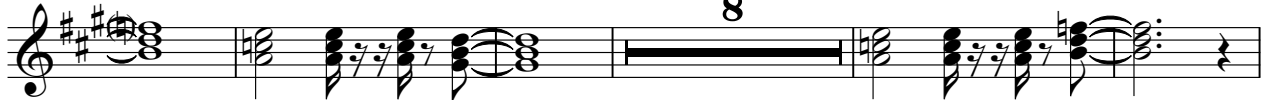

109

115

120

126

132

136

♩ = 109,999908

51

3

60

63

67

70

73

4

80

84

87

91

94

97

102

107

110

113

117

120

124

127

V.S.

131

134

137

Bobby Brown - My Perogative

STRINGS

♩ = 109,999908

9

17

28

34

40

13

58

64

70

73

8

STRINGS

83

89

95

108

114

120

126

132

136

STRINGS

Bobby Brown - My Perogative

♩ = 109,999908

10

14

22

30

34

38

42

46

50

5

4

3

4

STRINGS

59

63

67

71

75

83

87

91

95

99

STRINGS

110

114

118

122

126

130

134

137

