

control track

♩ = 90,000092

20

Hn.

RH

LH

26

Hn.

RH

LH

31

Hn.

RH

LH

35

Hn.

RH

LH

39

Hn.

RH

LH

6 3

43

Hn.

RH

LH

3 6

46

Hn.

RH

LH

3 6

49

Hn.

RH

LH

$\bullet = 240,000000$

$\bullet = 240,000000$

54

RH

LH

58

RH

LH

62

RH

LH

66

RH

LH

70

Hn.

RH

LH

74

79

84

89

93

Hn.

RH

LH

97

Hn.

RH

LH

101

Hn.

RH

LH

106

Hn.

RH

LH

110

115

119

122

126

129

Hn.

RH

LH

132

Hn.

RH

LH

135

Hn.

RH

LH

138

Hn.

RH

LH

141

Hn.

LH

144

Hn.

RH

LH

147

Hn.

RH

LH

150

Hn.

RH

LH

154

Hn.

RH

LH

159

Hn.

RH

LH

164

Hn.

RH

LH

169

Hn.

RH

LH

174

Hn.

RH

LH

178

RH

LH

182

Hn.

RH

LH

187

Hn.

RH

LH

192

Hn. RH LH

197

Hn. RH LH

202

Hn. RH LH

207

Hn. RH LH

212

Hn. 

RH 

LH 

217

Hn. 

RH 

221

Hn. 

RH 

LH 

225

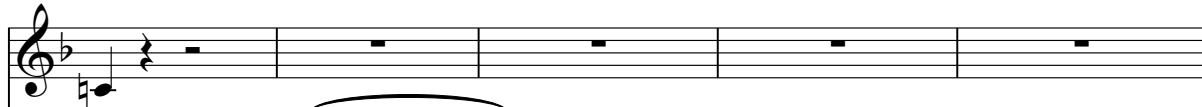
Hn. 

RH 

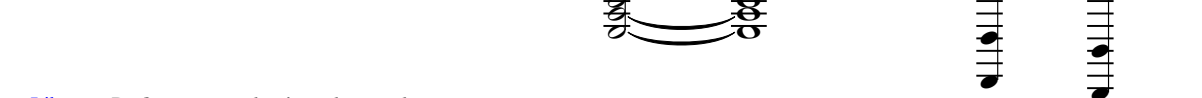
LH 

230

Hn.

RH

LH

235

Hn.

RH

LH

240

Hn.

RH

LH

245

Hn.

RH

LH

250

Hn.
RH
LH

256 $\text{♩} = 90,00092$

Hn.
RH
LH

262

Hn.
RH
LH

266 $\text{♩} = 320,000000$

Hn.
RH
LH

271

Hn.

RH

LH

278

Hn.

RH

LH

284

Hn.

RH

LH

289

Hn.

RH

LH

293

Hn.
RH
LH

297

Hn.
RH
LH
Solo

300

Hn.
RH
LH
Solo

Horn in F

control track

♩ = 90,000092

9

15

21

27

33

39

43

47

♩ = 240,000000

50

19

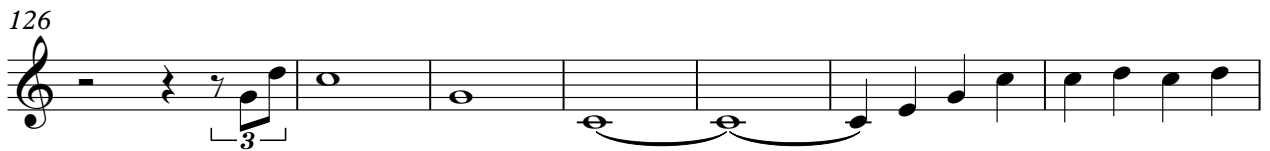
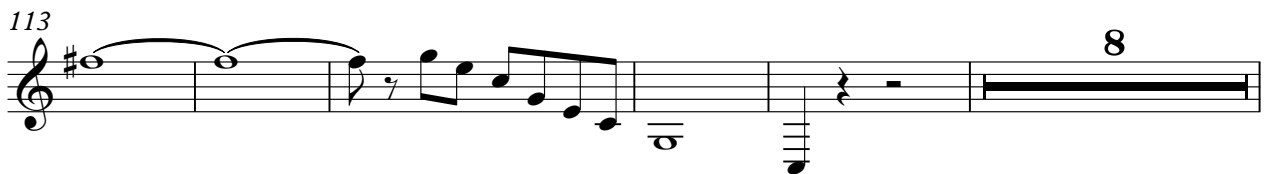
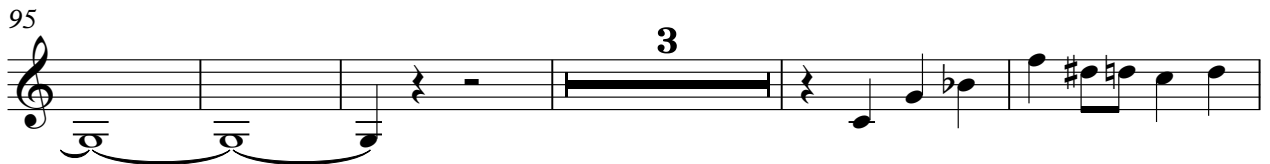
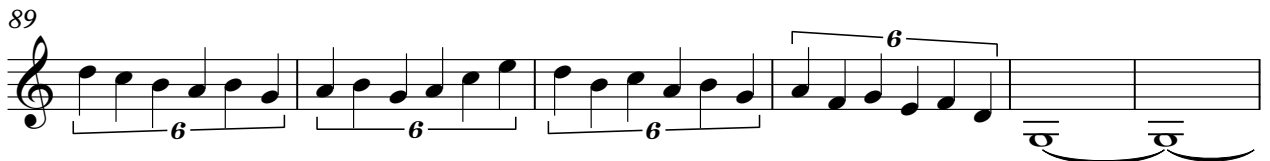
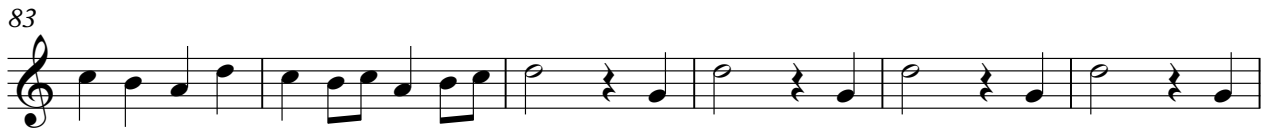

140

149

156

163

170

177

6

188

196

202

3

209

214

219

224

234

241

250

257

♩ = 90,000092

263

♩ = 320,000000

269

Horn in F

278

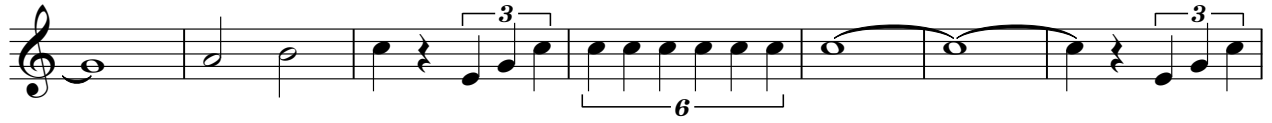

285

291

296

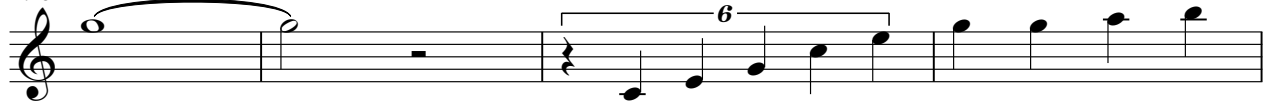

300

control track

RH

♩ = 90,00092

6

15

24

31

36

43

48

53

57

V.S.

61

66

70

74

3

84

91

96

100

105

112

3

119 3

RH

124

129

133

137

141

150

156

161

167

V.S.

173

178

182

190

196

201

206

214

219

224

229

234

240

246

252

♩ = 90,00092

261

268

♩ = 320,000000

273

6

RH

282

287

293

298

LH

control track

♩ = 90,000092

V.S.

V.S.

184

191

200

208

226

233

241

250

259 ♩ = 90,000092

264 ♩ = 320,000000

