

Boomtown Rats - I Dont Like Mondays

♩ = 132,001587 ♩ = 132,001587

48

Remixed

33

46

46

♩ = 132,001587 ♩ = 132,001587

46

49

45

49

49

44

1

4

1

3

3

5

1

3

6

48

45

49

44

1

$\text{♩} = 134,000351$

$\text{♩} = 134,000351$

9

48

49

44

1

$\text{♩} = 136,001999$

$\text{♩} = 136,001999$

10 ♩ = 138,000824

48

33

49 ♩ = 138,000824

44

1

12 ♩ = 140,000473 ♩ = 142,001755 ♩ = 144,002304

33 ♩ = 140,000473 ♩ = 142,001755 ♩ = 144,002304

49

44

1

14 ♩ = 146,003159 ♩ = 148,001968

48 ♩ = 146,003159 ♩ = 148,001968

33

49

44

1

15 $\text{♩} = 150,000000$ $\text{♩} = 152,002640$

48 $\text{♩} = 150,000000$ $\text{♩} = 152,002640$

33 $\text{♩} = 150,000000$ $\text{♩} = 152,002640$

49

49

44

1

17

33

49

49

44

1

19 $\text{♩} = 155,002716$ $\text{♩} = 142,001755$

Remixed

33 $\text{♩} = 155,002716$ $\text{♩} = 142,001755$

1

23

33

1

26

33

1

30

33

1

33

48

33

1

37

48

49

44

1

• = 136,00199002380 • = 124,000252 • = 142,001
 • = 118,001060
 • = 98,000786

39

48

49

44

1

41

48

49

44

1

43

48

49

49

49

44

1

44

$\text{♩} = 148,000000$ $\text{♩} = 152,000000$ $\text{♩} = 166,002182$ $\text{♩} = 160,000000$

48

49

49

49

44

1

46 ♪ = 144,002304 ♪ = 124,001252 ♪ = 144,002304

48

49 ♪ = 144,002304 ♪ = 124,001252 ♪ = 144,002304

49

49

44

1

49 ♪ = 148,001968 ♪ = 152,002640 ♪ = 146,003159

Remixed

33

1

52

33

1

55

33

1

57

33

1

60

33

1

63

33

1

66

48

33

49

44

1

♩ = 144,0023,046,1032,909 ♩ = 146,003159

♩ = 144,0023,046,1032,909 ♩ = 146,003159

69

48

49

44

1

71

48

49

44

1

73

48

49

49

49

44

1

75

48

49

49

49

44

1

77

48

33

49

49

49

44

1

79

33

49

49

49

44

1

81

88
1

89
1

90
1

91
1

92

49

49

49

1

94

46

46

46

1

99 $\text{♩} = 122,000800380 \text{ } \text{♩} = 136,001999$

33

49

49

49

44

1

103 $\text{♩} = 132,001587 \text{ } \text{♩} = 118,000916 \text{ } \text{♩} = 114,001251 \text{ } \text{♩} = 118,001060$

33

49

49

49

44

1

107 ♩ = 122,000252 = 126,000380 = 136,001490 = 142,0017544,002304 ♩ = 146,003159

33

49 ♩ = 124,000252 ♩ = 130,002380 ♩ = 142,0017544,002304 ♩ = 146,003159

49 ♩ = 122,000816 ♩ = 126,000130 ♩ = 136,001999

1

111 ♩ = 140,000473

33

49 ♩ = 140,000473

49

49

1

113 ♩ = 142,001755 ♩ = 144,002304

33

49 ♩ = 144,002304

49 ♩ = 142,001755

49

1

116

33

49

49

49

1

119

33

49

49

49

1

122 ♪ = 138,000824 032402380 ♪ = 124,000252 01001089031968

48

33

49

49

49

44

1

125

48

49

44

1

127

48

49

49

49

44

1

129

48

49

49

49

44

1

131

133

135

48

49

49

49

44

1

137

$\text{♩} = 150,000000$ $\text{♩} = 152,002640$

48

49

49

49

44

1

147

48

33

49

49

44

1

148

48

33

49

49

44

1

149

48

6 6 6 6

33

49

49

44

44

1

Boomtown Rats - I Dont Like Mondays

48

♩ = 132,001587 ♩ = 132,001587 ♩ = 134,000351

3

9

♩ = 136,001999 ♩ = 138,000824 ♩ = 140,004700 ♩ = 141,75544,0023

14

♩ = 146,003159 ♩ = 148,001968 ♩ = 150,000000 ♩ = 152,002640

16

♩ = 155,002716 ♩ = 142,001755 ♩ = 136,009923 ♩ = 139,000200 ♩ = 140,001755

2 15

37

42

44

♩ = 148,001923 ♩ = 150,002640 ♩ = 156,001682 ♩ = 160,000041 ♩ = 164,000252

47

♩ = 142,001755 ♩ = 144,008300 ♩ = 148,001968 ♩ = 152,0012640 ♩ = 156,003159 ♩ = 144,003300 ♩ = 147,999999 = 132,

16

68

♩ = 146,003159

71

74

3 3 3 3 3 6 6 3 3 3 3

76

19

98

3 2

109

3 7

124

129

134

150,000000 152,002640

139

154,000153 156,002158 160,000000 163,000000 168,00143,000000

3 3 3 3 3 6

142

120,000000 116,008,008,000 84,000671

3 2 6 6 6 6

148

6 3 3 6

149

Boomtown Rats - I Dont Like Mondays

33

♩ = 132,001587 ♩ = 132,001587 ♩ = 134,000351 ♩ = 136,00199

3

11 ♩ = 138,000824 ♩ = 140,000470 ♩ = 144,002800 ♩ = 148,001506 ♩ = 150,002640

17 ♩ = 155,002716 ♩ = 142,001755

23

29

35 ♩ = 136,001309 ♩ = 138,002380 ♩ = 140,003070 ♩ = 142,003655 ♩ = 148,001600 ♩ = 150,002640 ♩ = 152,003250 ♩ = 154,002304

8

49 ♩ = 148,001968 ♩ = 152,002640 ♩ = 154,003159

56

62

66 ♩ = 144,002400 ♩ = 147,003136 ♩ = 150,003870 ♩ = 153,004605 ♩ = 156,005340

10

78

84

101

109

115

121

140

Boomtown Rats - I Dont Like Mondays

46

Boomtown Rats - I Dont Like Mondays

49

♩ = 132,001587 ♩ = 132,001587 ♩ = 134,000351 ♩ = 136,001999 ♩ = 138

12 ♩ = 140,0014730147574300231651968000152,0025,002716 ♩ = 142,001755 ♩ = 136,0019002380

♩ = 124,00085201060142,981005786 ♩ = 148,001526802640 ♩ = 156,002100000

36 ♩ = 144,00230124,0025201755 = 144,0083041968 ♩ = 152,002691159 ♩ = 144,0013047095

46 ♩ = 144,00230124,0025201755 = 144,0083041968 ♩ = 152,002691159 ♩ = 144,0013047095

68 ♩ = 146,003159

77

81

83

8

2

93 $\text{♩} = 98,009,788,450,251$

100 $\text{♩} = 121,300,081,680,1999$ $\text{♩} = 132,001,587$ $\text{♩} = 126,000,001$

105 $\text{♩} = 118,001,060,009,916$ $\text{♩} = 114,001,251,601,251,008,060,251,26,000,300,238,013,6,001,999$ $\text{♩} = 142,001,001$

110 $\text{♩} = 144,002,304,146,003,159$ $\text{♩} = 140,000,473$

114 $\text{♩} = 142,001,755$ $\text{♩} = 144,002,304$

119 $\text{♩} = 138,000,620,228,001,952,108,081,968$

128

131

133

135 $\text{♩} = 150,010,020,002,640$ $\text{♩} = 154,000,218,3$

Boomtown Rats - I Dont Like Mondays

45

$\text{♩} = 132,001587$ $\text{♩} = 132,001587$ $\text{♩} = 134,000351$ $\text{♩} = 136,00199$

11 $\text{♩} = 138,001824$ $\text{♩} = 140,004730$ $\text{♩} = 147,001751$ $\text{♩} = 153,001815$ $\text{♩} = 160,009680$ $\text{♩} = 152,002540$ $\text{♩} = 142,001755$

35 $\text{♩} = 136,001902$ $\text{♩} = 138,002380$ $\text{♩} = 142,002508$ $\text{♩} = 146,000735$ $\text{♩} = 145,001855$ $\text{♩} = 149,001629$ $\text{♩} = 142,001026$ $\text{♩} = 144,002304$ $\text{♩} = 148,001068$ $\text{♩} = 140$

51 $\text{♩} = 146,003159$ $\text{♩} = 144,000304$ $\text{♩} = 149,001759$ $\text{♩} = 148,000486$ $\text{♩} = 15251$ $\text{♩} = 122,000813$

102 $\text{♩} = 136,001999$ $\text{♩} = 132,001268$ $\text{♩} = 130,001060$ $\text{♩} = 141,002500$ $\text{♩} = 140,002650$ $\text{♩} = 130,002680$ $\text{♩} = 142,001755$ $\text{♩} = 144,002$

117 $\text{♩} = 140,000473$ $\text{♩} = 142,001755$ $\text{♩} = 144,002304$ $\text{♩} = 138,000830$ $\text{♩} = 124,001238$ $\text{♩} = 125,001060$ $\text{♩} = 112,000898$

138 $\text{♩} = 150,001620$ $\text{♩} = 144,001650$ $\text{♩} = 138,001890$ $\text{♩} = 138,001890$ $\text{♩} = 120,000000$ $\text{♩} = 116,000810$ $\text{♩} = 101083$ $\text{♩} = 80,000670$

Boomtown Rats - I Dont Like Mondays

49

♩ = 132,001587 ♩ = 132,001587 ♩ = 134,000351 ♩ = 136,001999 ♩ = 138

12 ♩ = 140,0004730147574530431659680,0002640 ♩ = 155,002716

20 ♩ = 142,001755 ♩ = 136,001099243002852106042,001066786

45 ♩ = 148,001260264056,0008000000 ♩ = 144,00200425242,00147502304 ♩ = 148,0029082640

51 ♩ = 146,003159 ♩ = 144,00360409958759

76

80

83

85 8 3

97 $\text{♩} = 98,000786145014,001251$ $\text{♩} = 1230,0833801999$

103 $\text{♩} = 132,001587$ $\text{♩} = 126,0008,30106010,000916$ $\text{♩} = 114,00825011060123,0008060$

108 $\text{♩} = 126,0000,3002380$ $\text{♩} = 136,00,0099755$ $\text{♩} = 144,002,804159140,000473$

113 $\text{♩} = 142,001755$ $\text{♩} = 144,002304$

118 $\text{♩} = 138,00382402380$ $\text{♩} = 124,0000000$

124 **4**

130

133

136 $\text{♩} = 150,0000,00264054,00056,0021858,00088,000000$ $\text{♩} = 168,0001633$

141 $\text{♩} = 48,000000$ $\text{♩} = 120,000000$ $\text{♩} = 116,08000,008000$ $\text{♩} = 84,000671$

3 **2**

Boomtown Rats - I Dont Like Mondays

49

♪ = 132,001587 ♯ = 132,001587 ♯ = 134,000351 ♯ = 136,001999

3

10

♪ = 138,000824 ♯ = 140,00047355230146,0048,00196850,0050,0002640

16

♪ = 155,002716 ♯ = 142,001755 ♯ = 136,003092388,0002667!

15

37

40

44

♪ = 148,0029682640 ♯ = 156,002080000 ♯ = 144,0023000252142,0047552304148,001968

50

♪ = 152,002540,003159 ♯ = 141,003004199,003159

16

70

73

76

79

82

98

104

109

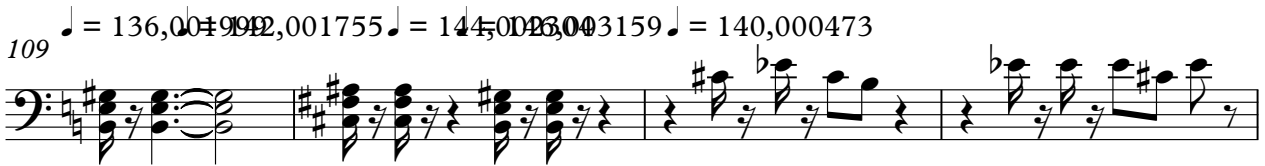

113

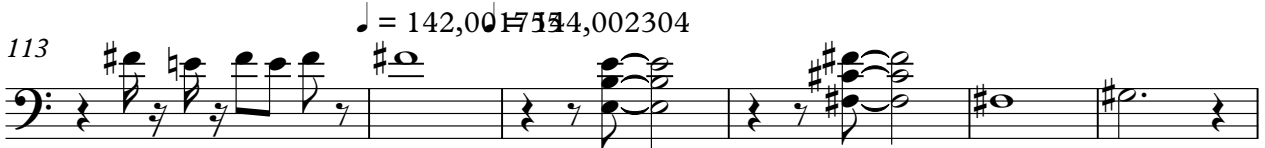

119

124

127

130

133

135

138 ♩ = 150,000000 240 154,000,000 82158,000000 = 164,000,000 1343 ♩ = 48,000000

142 ♩ = 120,000000 3 ♩ = 116,000,000 2 ♩ = 84,000,000

Boomtown Rats - I Dont Like Mondays

44

2 ♯ = 142,00754,002304 ♯ = 138,0093214,002500968

114

7

127

133

♯ = 150,60002640

♯ = 154,00156,00218258,002838,004,00163168,018,000000 ♯ = 120,000000

139

3

♯ = 116,0103,0110,000671

145

2

Boomtown Rats - I Dont Like Mondays

1

V.S.

V.S.

4

90

91

93

95

97 $\text{♩} = 98,00678614504,001251$ $\text{♩} = 122,300812681$

102 $\text{♩} = 136,001999$ $\text{♩} = 132,001587$ $\text{♩} = 126,00106010,000916$ $\text{♩} = 118,001251$

107 $\text{♩} = 122,0021600255$ $\text{♩} = 126,0002380$ $\text{♩} = 129,0019952304$ $\text{♩} = 146,003159$ $\text{♩} = 140,000473$

112 $\text{♩} = 142,001755$

115 $\text{♩} = 144,002304$

118

121

♩ = 138,000824,002380 ♪ = 148,002580,893968

125

128

131

134

137

♩ = 150,000000 ♪ = 152,002670,000153 ♪ = 156,002182

140

♩ = 158,002800,000000 ♪ = 164,008600,1343 ♪ = 48,000000 ♪ = 120,000000

143

♩ = 116,0001083001083 ♪ = 84,000000

146
