

Gloria Estefan - Mi tierra

♩ = 97,999985

Flute

Trumpet

Tromboni

Percuss

Folk gt

Nylon gt

Mi Tierra

Accordeo

Choir

Melody

♩ = 97,999985

Strings

Piano

4

Percuss

Nylon gt

6

Percuss

Folk gt

Nylon gt

Mi Tierra

8

Percuss

Folk gt

Nylon gt

Mi Tierra

Piano

10

Percuss

Nylon gt

Mi Tierra

Melody

Piano

12

Percuss

Folk gt

Nylon gt

Mi Tierra

Melody

Piano

6

6

3

13

Percuss

Folk gt

Nylon gt

Mi Tierra

Melody

6

6

14

16

18 5

Flute

Percuss

Folk gt

Mi Tierra

Melody

20

Percuss

Folk gt

Nylon gt

Mi Tierra

Accordeo

Melody

Piano

22

Flute

Trumpet

Percuss

Folk gt

Nylon gt

Mi Tierra

Melody

24

Flute

Trumpet

Percuss

Folk gt

Nylon gt

Mi Tierra

Melody

26

Flute

Trumpet

Percuss

Folk gt

Nylon gt

Mi Tierra

Melody

28

Flute

Trumpet

Percuss

Folk gt

Nylon gt

Mi Tierra

Melody

30

Trumpet

Percuss

Folk gt

Mi Tierra

Melody

32

Trumpet

Percuss

Folk gt

Mi Tierra

Melody

34

Flute

Trumpet

Percuss

Folk gt

Nylon gt

Mi Tierra

Melody

35

Flute

Percuss

Folk gt

Nylon gt

Mi Tierra

Melody

37

Trumpet

Percuss

Folk gt

Nylon gt

Mi Tierra

Melody

Piano

39

Percuss

Folk gt

Nylon gt

Mi Tierra

Melody

Piano

41

Percuss

Folk gt

Nylon gt

Mi Tierra

Melody

42

Percuss

Folk gt

Nylon gt

Mi Tierra

Accordeo

Melody

44

48

Flute

Percuss

Folk gt

Mi Tierra

Accordeo

Melody

Piano

50

Flute

Trumpet

Percuss

Folk gt

Nylon gt

Mi Tierra

Melody

52

Flute

Trumpet

Percuss

Folk gt

Nylon gt

Mi Tierra

Melody

54

Flute

Trumpet

Percuss

Folk gt

Nylon gt

Mi Tierra

Melody

56

Trumpet

Percuss

Folk gt

Nylon gt

Mi Tierra

Melody

58

Trumpet

Piano

60

Flute

Percuss

Mi Tierra

Strings

Piano

62

Flute

Percuss

Mi Tierra

Strings

Piano

64

Flute

Percuss

Mi Tierra

Melody

Strings

Piano

66

Flute

Percuss

Mi Tierra

Choir

Melody

Strings

Piano

68

Percuss

Mi Tierra

Choir

Melody

Strings

Piano

70

Percuss

Mi Tierra

Choir

Melody

Strings

Piano

72

Percuss

Mi Tierra

Choir

Melody

Strings

Piano

74

76

78 **6** **6** **6**

Percuss

Mi Tierra

Piano

79

Percuss

Mi Tierra

Piano

81 **3** **6**

Percuss

Mi Tierra

Strings

Piano

82

Percuss

Mi Tierra

Strings

Piano

84

Flute

Percuss

Mi Tierra

Strings

Piano

85

Flute

Percuss

Mi Tierra

Strings

Piano

86

Flute

Trumpet

Tromboni

Percuss

Mi Tierra

Strings

Piano

87

Flute

Trumpet

Tromboni

Percuss

Mi Tierra

Strings

Piano

89

Flute

Trumpet

Tromboni

Percuss

Mi Tierra

Strings

Piano

91

Trumpet

Tromboni

Percuss

Mi Tierra

Piano

92

Trumpet

Tromboni

Percuss

Mi Tierra

Piano

3

3

3

94

Trumpet

Tromboni

Percuss

Mi Tierra

Piano

96

Trumpet

Tromboni

Percuss

Mi Tierra

Piano

97 25

Trumpet

Tromboni

Percuss

Mi Tierra

Piano

98

Trumpet

Tromboni

Percuss

Mi Tierra

Choir

Melody

Strings

Piano

100

Percuss

Mi Tierra

Choir

Melody

Strings

Piano

102

Percuss

Mi Tierra

Choir

Melody

Strings

Piano

104 27

Percuss

Mi Tierra

Choir

Melody

Strings

Piano

106

Flute

Trumpet

Percuss

Folk gt

Nylon gt

Mi Tierra

Melody

108

Trumpet

Percuss

Folk gt

Nylon gt

Mi Tierra

Melody

109

Flute

Trumpet

Percuss

Folk gt

Nylon gt

Mi Tierra

Melody

Piano

111

Flute

Trumpet

Percuss

Folk gt

Nylon gt

Mi Tierra

Melody

113

Trumpet

Tromboni

Percuss

Folk gt

Nylon gt

Mi Tierra

Melody

Piano

115

Trumpet

Tromboni

Percuss

Mi Tierra

Piano

Gloria Estefan - Mi tierra

Flute

♩ = 97,999985

17

22

27

35

46

49

53

60

63

65

2

Flute

84

86

89

108

Trumpet

Gloria Estefan - Mi tierra

♩ = 97,999985

21

24

26

28

31

34

37

Trumpet

50

52

54

56

59

27

88

91

93

95

98

7

Trumpet

107

109

111

113

114

Tromboni

Gloria Estefan - Mi tierra

♩ = 97,999985

85

88

91

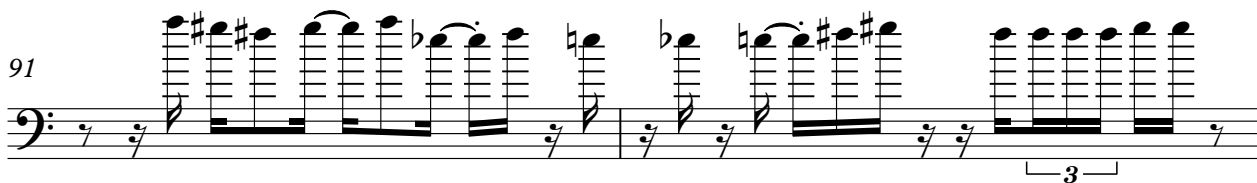

93

95

98

14

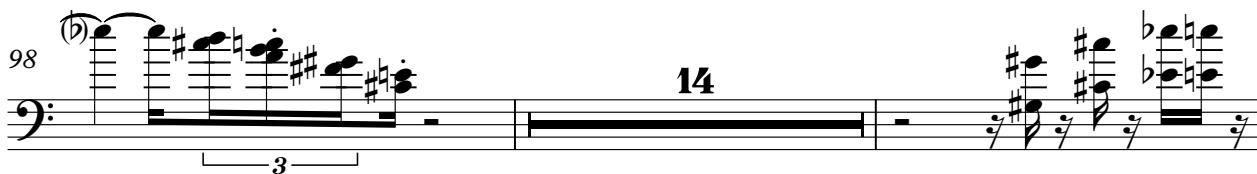

114

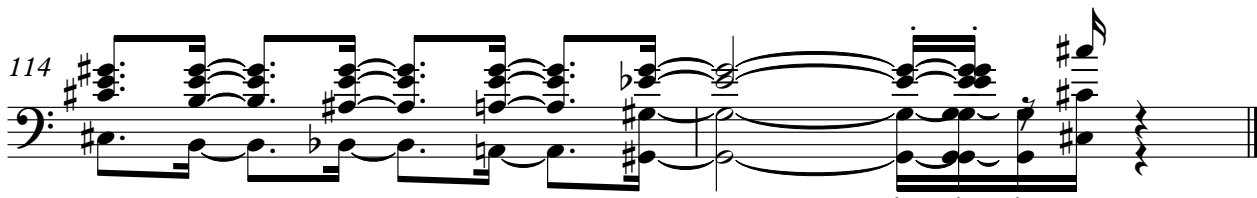

Gloria Estefan - Mi tierra

Percuss

♩ = 97,999985

4/4

4

6

8

11

14

16

18

20

22

V.S.

24

26

28

30

32

34

36

38

41

43

45

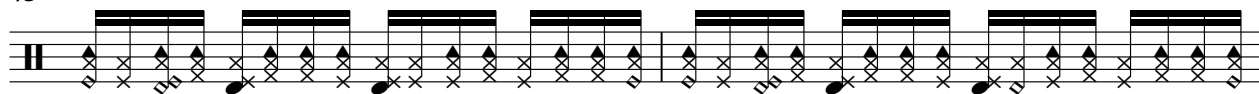

47

49

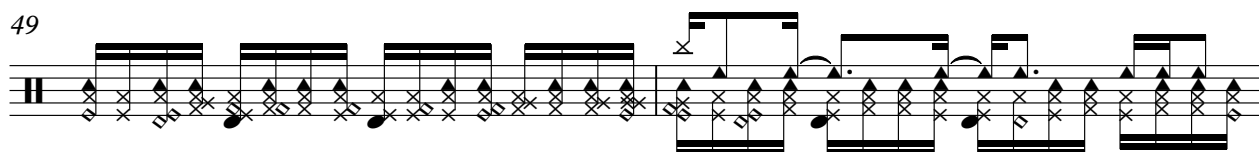

51

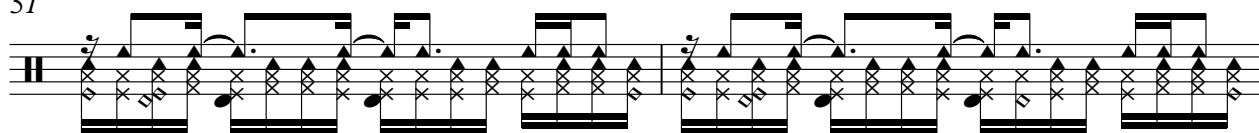

53

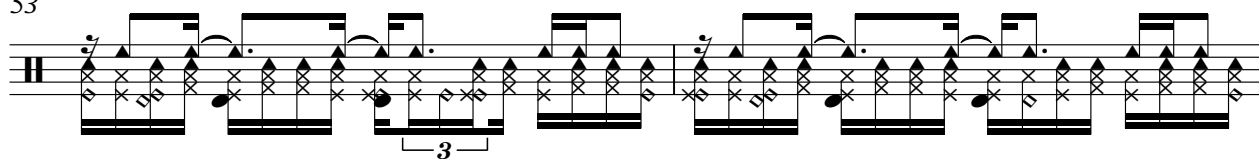

55

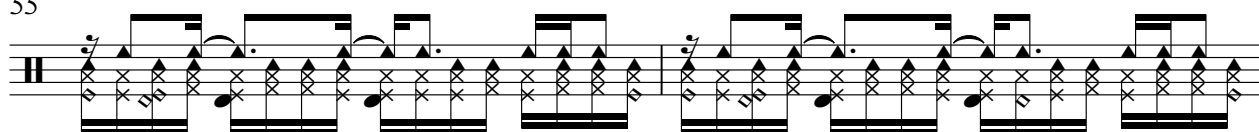

57

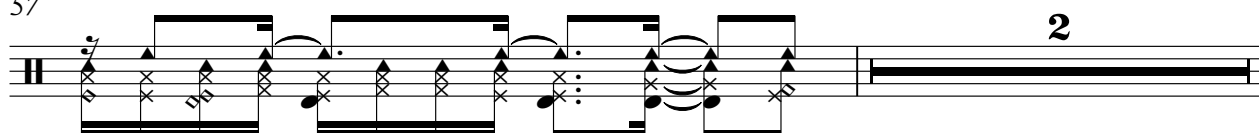

60

62

64

66

68

70

72

74

76

78

3

3

3

6

6

6

79

81

83

85

87

89

91

93

95

97

V.S.

99

101

103

105

107

109

111

113

115

Folk gt

Gloria Estefan - Mi tierra

♩ = 97,999985

5

8

12

14

16

18

20

22

24

26

V.S.

28

30

32

34

36

40

42

44

46

48

50

52

54

56

58

48

107

109

111

113

2

Nylon gt

Gloria Estefan - Mi tierra

♩ = 97,999985

4

7

9

12

14

22

25

28

4

34

37

40

42

51

54

57

107

110

112

Mi Tierra

Gloria Estefan - Mi tierra

♩ = 97,999985

5

8

12

15

18

21

24

27

30

33

V.S.

36

39

42

45

48

51

54

57

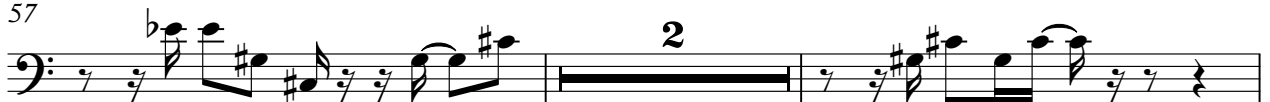

61

64

67

70

73

76

79

82

85

88

91

94

V.S.

Accordeo

Gloria Estefan - Mi tierra

♩ = 97,999985

13

17

2

22

20

45

2

49

66

Gloria Estefan - Mi tierra

Choir

♩ = 97,999985

65

68

72

76

21

100

104

10

Gloria Estefan - Mi tierra

Melody

♩ = 97,999985

9

12

15

18

21

24

27

30

33

36

V.S.

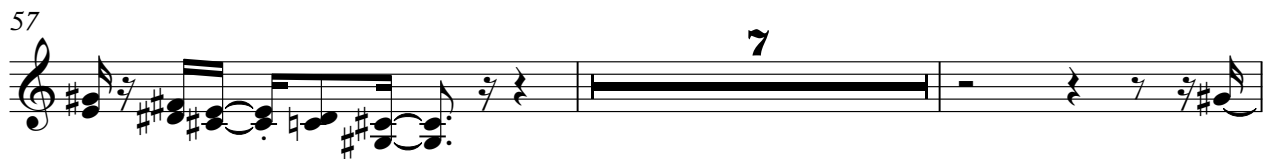
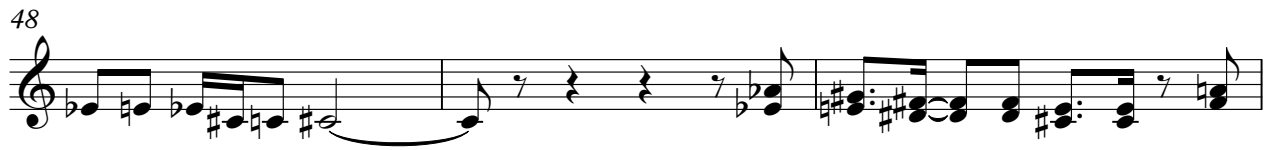

Melody

75

78

100

103

106

109

112

Gloria Estefan - Mi tierra

Strings

♩ = 97,999985

59

63

67

71

75

3

81

6

84

88

8

99

103

10

Gloria Estefan - Mi tierra

Piano

♩ = 97,999985

8

11

15

21

38

49

59

61

63

65

67

V.S.

69

71

73

75

77

79

81

83

85

87

89

91

94

96

98

100

102

104

109

114

