

Bread - Diary

♩ = 169,599808 ♩ = 85,209961
ChartChai MeeSangNin (jeridu@yahoo.com)

Electric Guitar

Kora

Kora

Alto

Alto

Tape Sampler Keyboard [Strings]

Pad 1 (New Age)

♩ = 169,599808 ♩ = 85,209961
ChartChai MeeSangNin (jeridu@yahoo.com)

Violoncello

Bread-Diary

5
Kora

Kora

Pad 1

Sequenced by ChartChai MeeSangNin (jeridu@yahoo.com)

9

Kora

Kora

Pad 1

13

E. Gtr.

Kora

Kora

Pad 1

16

E. Gtr.

Kora

Kora

Pad 1

19

E. Gtr.

Kora

Kora

A.

A.

Pad 1

23

E. Gtr.

Kora

Kora

A.

A.

Pad 1

27

E. Gtr.

Kora

Kora

A.

A.

Pad 1

31

E. Gtr.

Kora

Kora

A.

A.

Pad 1

34

E. Gtr.
Kora
Kora
A.
A.
Pad 1

37

E. Gtr.
Kora
Kora
Tape Smp. Str
Pad 1
Vc.

40

Kora

Kora

Tape Smp. Str.

Pad 1

Vc.

43

Kora

Kora

Tape Smp. Str.

Pad 1

Vc.

♩ = 85

♩ = 85

46

Kora

Kora

A.

A.

Tape Smp. Str

Pad 1

Vc.

50

E. Gtr.

Kora

Kora

A.

A.

Tape Smp. Str

Pad 1

Vc.

54 9

E. Gtr.

Kora

Kora

A.

A.

Tape Smp. Str

Pad 1

Vc.

57

E. Gtr.

Kora

Kora

A.

A.

Tape Smp. Str

Pad 1

Vc.

60

E. Gtr.

Kora

Kora

Tape Smp. Str

Pad 1

Vc.

63

E. Gtr.
Kora
Kora
Tape Smp. Str.
Pad 1
Vc.

65

E. Gtr.
Kora
Kora
Tape Smp. Str.
Pad 1
Vc.

68 $\text{♩} = 83,350006$ $\text{♩} = 80,170040963$ $\text{♩} = 68,949982$ $\text{♩} = 42,149986$

E. Gtr.

Kora

Kora

Tape Smp. Str

Pad 1

Vc. $\text{♩} = 83,350006$ $\text{♩} = 80,170040963$ $\text{♩} = 68,949982$ $\text{♩} = 42,149986$

♩ = 169,599808 ♩ = 85,209961
ChartChai MeeSangNin (jeridu@yahoo.com)

2

Electric Guitar

♩ = 83,35000680, ± 50,149963 ♩ = 48,949980

67

♩ = 169,599808 ♩ = 85,209961
ChartChai MeeSangNin (jeridu@yahoo.com)

8

11

17

23

29

35

41

48

54

Sequenced by ChartChai MeeSangNin (jeridu@yahoo.com)

V.S.

2

Kora

60

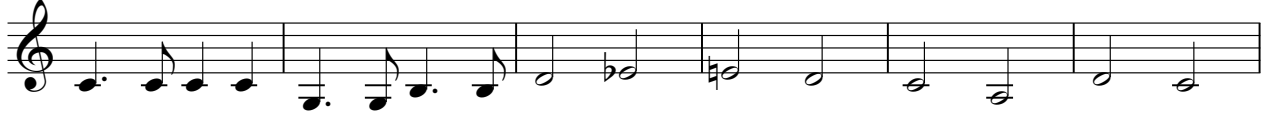

66

♩ = 83,350006 ♪ = 87,650008 ♫ = 42,149986

Kora

Bread - Diary

♩ = 169,599808 ♩ = 85,209961
ChartChai MeeSangNin (jeridu@yahoo.com)

Sequenced by ChartChai MeeSangNin (jeridu@yahoo.com)

V.S.

39

42

45

~~XXXXXXXXXXXX~~ = 85,590062

50

55

58

62

65

68

♩ = 83,350006 = 80,1500414008949982 ♩ = 42,149986

Bread - Diary

Alto

♩ = 169,599808 ♩ = 85,209961
ChartChai MeeSangNin (jeridu@yahoo.com)

Sequenced by ChartChai MeeSangNin (jeridu@yahoo.com)

Bread - Diary

Alto

♩ = 169,599808 ♩ = 85,209961
ChartChai MeeSangNin (jeridu@yahoo.com)

Sequenced by ChartChai MeeSangNin (jeridu@yahoo.com)

Bread - Diary

Tape Sampler Keyboard [Strings]

♩ = 169,599808

♩ = 85,209961

ChartChai MeeSangNin (jeridu@yahoo.com)

♩ = 83,35801597163,99981219986

Sequenced by ChartChai MeeSangNin (jeridu@yahoo.com)

Pad 1 (New Age)

Bread - Diary

♩ = 169,599808 ♩ = 85,209961
ChartChai MeeSangNin (jeridu@yahoo.com)

3

8

10

14

19

24

28

32

37

42

♩ = 85, 3

Sequenced by ChartChai MeeSangNin (jeridu@yahoo.com)

V.S.

Violoncello

Bread - Diary

♩ = 169,599808 ♩ = 85,209961
ChartChai MeeSangNin (jeridu@yahoo.com)

4

8

25

2

#e

40

3

50

58

3

65

♩ = 83,3500650040,94998149986

Sequenced by ChartChai MeeSangNin (jeridu@yahoo.com)

