

Bread - Everything I Own

♩ = 100,000000 ♩ = 75,599983

Jazz Guitar

Kora

5-string Electric Bass

FM Synth

Synth Strings

Viola

♩ = 75,500000

Kora

E. Bass

FM

Sequenced by ChartChai MeeSangNin (jeridu@yahoo.com)

2

15

17

19

20

Perc. Perc. Perc. Perc. Perc. Tamb. J. Gtr. Kora E. Bass FM

21

Perc. Perc. Perc. Perc. Perc. Tamb. J. Gtr. Kora E. Bass FM

22

Perc. Perc. Perc. Perc. Tamb. J. Gtr. Kora E. Bass FM Syn. Str. Vla.

24

27

30

Perc.

Perc.

S. D.

J. Gtr.

Kora

E. Bass

FM

Syn. Str.

Vla.

32

Perc.

Perc.

S. D.

J. Gtr.

Kora

E. Bass

FM

Syn. Str.

Vla.

33

Perc. Perc. Perc. Perc. Tamb. J. Gtr. Kora E. Bass FM Syn. Str. Vla.

34

Perc. Perc. Perc. Perc. Tamb. J. Gtr. Kora E. Bass FM

35

Perc.

Perc.

Perc.

Perc.

Perc.

Perc.

Perc.

Tom-t.

Tamb.

J. Gtr.

Kora

E. Bass

FM

Vla.

37

Perc. Perc. Perc. Perc. Tamb. J. Gtr. Kora E. Bass FM Syn. Str. Vla.

39

Perc.

Perc.

Perc.

Perc.

Perc.

Tamb.

J. Gtr.

Kora

E. Bass

FM

Syn. Str.

Vla.

40

41

Musical score for Percussion (Perc.), Tambourine (Tamb.), J. Gtr., Kora, E. Bass, FM, Syn. Str., and Vla. The score is written in 4/4 time and features a variety of rhythmic patterns and melodic lines across the different instruments.

- Kora:** Provides a harmonic accompaniment with chords and moving lines.
- E. Bass:** Plays a simple, steady bass line.
- FM:** Features a melodic line with some chromaticism and bends.
- Syn. Str. and Vla.:** The Syn. Str. part shows a tremolo effect, and the Vla. part has a sustained, low-frequency sound.

42

45

Kora

E. Bass

FM

48

Kora

E. Bass

FM

Syn. Str.

Vla.

51

The musical score consists of the following parts:

- Tom-t. (1 staff):** Tom-tom drum part with rhythmic patterns.
- Tamb. (1 staff):** Tambourine part with rhythmic patterns.
- J. Gtr. (1 staff):** Jazz guitar part with chords and melodic lines.
- Kora (1 staff):** Kora part with chords and melodic lines.
- E. Bass (1 staff):** Electric bass part with a melodic line.
- FM (1 staff):** Fiddle part with a melodic line.
- Syn. Str. (1 staff):** Synthesizer strings part with chords.
- Vla. (1 staff):** Viola part with chords.

55

Perc. Perc. Perc. Perc. Tamb. J. Gtr. Kora E. Bass FM Syn. Str. Vla.

56

57

58

♩ = 74,019974 ♩ = 70,419975

60 #

J. Gtr.

Kora

E. Bass

FM

♩ = 74,019974 ♩ = 70,419975

Syn. Str.

Vla.

Percussion

Bread - Everything I Own

♪ = 100,000000 ♪ = 75,599983 ♪ = 75,500000

6/4 4/4 12 19

36

15

53

7 2

♪ = 74,070,970,970,970

Sequenced by ChartChai MeeSangNin (jeridu@yahoo.com)

Percussion

Bread - Everything I Own

♩ = 100,000000

♩ = 75,599983

♩ = 75,500000

13

18

21

10

34

37

40

9

52

56

58

♩ = 74,000000

2

Sequenced by ChartChai MeeSangNin (jeridu@yahoo.com)

Percussion

Bread - Everything I Own

♩ = 100,000000 ♩ = 75,599983 ♩ = 75,500000

13

19

2

26

32

39

9

53

58

2

Sequenced by ChartChai MeeSangNin (jeridu@yahoo.com)

Percussion Bread - Everything I Own

♩ = 100,000000 ♩ = 75,599983 ♩ = 75,500000

12

18 10

33

39 9

52

57 2

Sequenced by ChartChai MeeSangNin (jeridu@yahoo.com)

Percussion

Bread - Everything I Own

♩ = 100,000000 ♩ = 75,599983 ♩ = 75,500000

12

17

19

15

52

7

2

Sequenced by ChartChai MeeSangNin (jeridu@yahoo.com)

Percussion

Bread - Everything I Own

♪ = 100,000000 ♪ = 75,599983 ♪ = 75,500000

13

19

2

25

29

33

39

9

52

57

2

Sequenced by ChartChai MeeSangNin (jeridu@yahoo.com)

Percussion

Bread - Everything I Own

♩ = 100,000000 ♩ = 75,599983 ♩ = 75,500000

12

17

19

15

52

7

2

♩ = 74,009900

Sequenced by ChartChai MeeSangNin (jeridu@yahoo.com)

Percussion Bread - Everything I Own

♩ = 100,000000 ♩ = 75,599983 ♩ = 75,500000

13

19

13

37

44

9

57

♩ = 74,009900

2

Sequenced by ChartChai MeeSangNin (jeridu@yahoo.com)

Side Drum

Bread - Everything I Own

♩ = 100,000000 ♩ = 75,599983 ♩ = 75,500000

6/**4** **4**/**4** **21**

27

27

32

2/**4** **27** **2**

♩ = 74,701,996,667

Sequenced by ChartChai MeeSangNin (jeridu@yahoo.com)

Tom-toms

Bread - Everything I Own

♩ = 100,000000 ♩ = 75,599983 ♩ = 75,500000

12

17

19 15

52

7 2

♩ = 74,009970

Sequenced by ChartChai MeeSangNin (jeridu@yahoo.com)

Tambourine

Bread - Everything I Own

♩ = 100,000000 ♩ = 75,599983 ♩ = 75,500000

6/4 4/4 13

18

20

23 10

35

37

39

41 9

Sequenced by ChartChai MeeSangNin (jeridu@yahoo.com)

2

Tambourine

52

55

57

59

♩ = 74, 0 1 9 7 4 1 9 9 7 5

Jazz Guitar

Bread - Everything I Own

♩ = 100,000000 ♩ = 75,599983 ♩ = 75,500000

8

14

19

21

24

32

37

40

42

7

Sequenced by ChartChai MeeSangNin (jeridu@yahoo.com)

2

Jazz Guitar

52

55

57

59

Bread - Everything I Own

♩ = 100,000000 ♩ = 75,599983

4 ♩ = 75,500000

7

12

14

16

18

20

22

25

Sequenced by ChartChai MeeSangNin (jeridu@yahoo.com)

V.S.

Kora

30

33

35

37

39

41

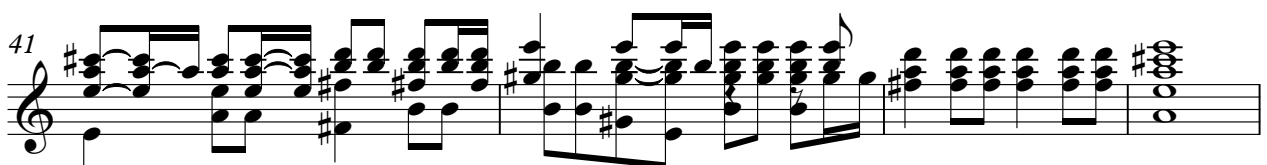

45

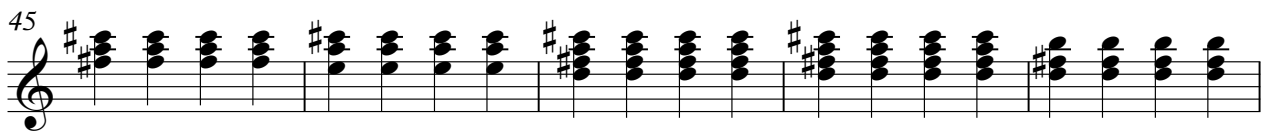

50

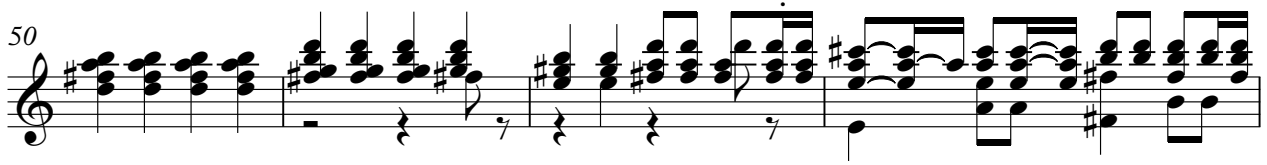

54

56

58 Kora 3

60 = 74,019 9740,419975

Bread - Everything I Own
5-string Electric Bass

♩ = 100,000000 ♩ = 75,599983 ♩ = 75,500000

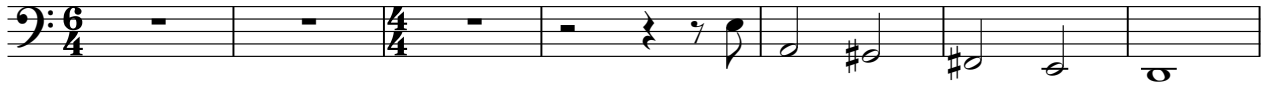

8

13

17

22

28

33

37

42

48

Sequenced by ChartChai MeeSangNin (jeridu@yahoo.com)

V.S.

2

5-string Electric Bass

54

58

♩ = 74, 0170, 74 9975

♩ = 100,000000 ♩ = 75,599983 ♩ = 75,500000

7

12

16

20

25

29

33

36

39

42

47

51

54

57

60

♩ = 74,019974 ♩ = 70,419975

Synth Strings Bread - Everything I Own

♩ = 100,000000 ♩ = 75,599983 ♩ = 75,500000

19 2

27

4

37

5

48

55

59

♩ = 74,019074119975

Sequenced by ChartChai MeeSangNin (jeridu@yahoo.com)

Viola Bread - Everything I Own

♩ = 100,000000 ♩ = 75,599983 ♩ = 75,500000

19 2

26

33 3

42 5

53

58 74,017007410

Sequenced by ChartChai MeeSangNin (jeridu@yahoo.com)