

# Bread - If

♩ = 93,000038

MELODY

GTR2

GTR1

BASS

Slow Strings

Gtr Phaser

♩ = 93,000038

Strings

FX

||

GTR2

GTR1

Gtr Phaser

FX

5

GTR2

GTR1

Gtr Phaser

FX

7

GTR2

GTR1

Gtr Phaser

FX

9

MELODY

GTR2

GTR1

Gtr Phaser

FX

11

MELODY

GTR2

GTR1

FX

13

MELODY

GTR2

GTR1

15

MELODY

GTR2

GTR1

FX

17

MELODY

GTR2

GTR1

Gtr Phaser

FX

19

MELODY

GTR2

GTR1

Gtr Phaser

FX

21

MELODY

GTR2

GTR1

Gtr Phaser

23

MELODY

GTR2

GTR1

Gtr Phaser

FX

25

MELODY

GTR2

GTR1

BASS

Slow Strings

Gtr Phaser

27

MELODY

GTR2

GTR1

BASS

Slow Strings

29

MELODY

GTR2

GTR1

BASS

Slow Strings

31

MELODY

GTR2

GTR1

BASS

Slow Strings

33

MELODY

GTR2

GTR1

BASS

Slow Strings

35

MELODY

GTR2

GTR1

BASS

Slow Strings

37

MELODY

GTR2

GTR1

BASS

Slow Strings

39

MELODY

GTR2

GTR1

BASS

Slow Strings

Strings

41

MELODY

GTR2

GTR1

BASS

Slow Strings

Gtr Phaser

Strings

43

MELODY

GTR2

GTR1

BASS

Slow Strings

Gtr Phaser

Strings

45

MELODY

GTR2

GTR1

BASS

Slow Strings

Gtr Phaser

Strings

46

MELODY

GTR2

GTR1

BASS

Slow Strings

Gtr Phaser

Strings

48

MELODY

GTR2

GTR1

BASS

Slow Strings

Gtr Phaser

Strings

50

MELODY

GTR2

GTR1

BASS

Slow Strings

Gtr Phaser

Strings

52

MELODY

GTR2

GTR1

BASS

Slow Strings

Gtr Phaser

Strings

54

MELODY

GTR2

GTR1

BASS

Slow Strings

Gtr Phaser

Strings

56

MELODY

GTR2

GTR1

BASS

Slow Strings

Gtr Phaser

Strings

58

MELODY

GTR2

GTR1

BASS

Slow Strings

Gtr Phaser

Strings

60

GTR2

GTR1

BASS

Slow Strings

Gtr Phaser

Strings

61

MELODY

Bread - If

$\text{♩} = 93,000038$

8

12

17

22

28

34

39

44

50

56

3

♩ = 93,000038

4

6

9

11

13

15

17

19

21

23

26

28

31

34

36

38

40

43

45

47

50

52

55

58

60

♩ = 93,000038

4

6

9

11

13

15

17

20

22

V.S.

47

50

52

55

58

60

BASS

Bread - If

♩ = 93,000038

25

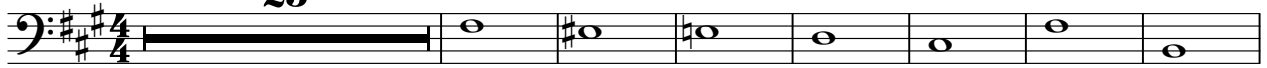

33

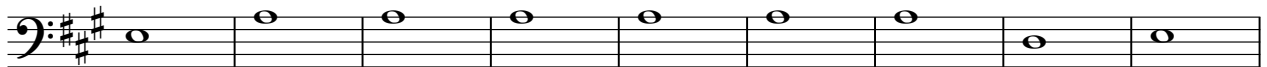

42

51

58

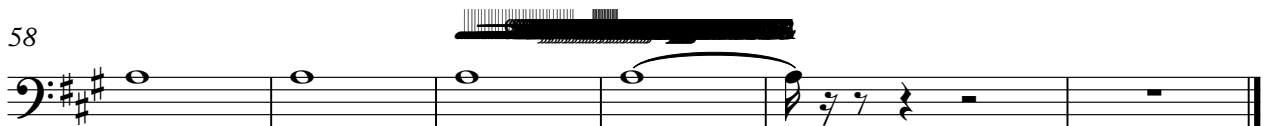

Slow Strings

Bread - If

♩ = 93,000038

24

28

34

39

45

49

54

58

♩ = 93,000038

6

10

19

23

43

47

51

55

58

16

2

Guitar Phaser

60

Strings

Bread - If

♩ = 93,000038

39

45

53

58

♩ = 93,000038

