

# Bread - It Dont Matter to Me

♩ = 173,600067      ♩ = 74,619995  
ChartChai MeeSangNin (jeridu@yahoo.com)

Jazz Guitar

Jazz Guitar

Electric Guitar

Electric Bass

Fretless Electric Bass

Synth Strings

FX 4 (Atmosphere)

FX 4 (Atmosphere)

Viola

♩ = 173,600067      ♩ = 74,619995  
ChartChai MeeSangNin (jeridu@yahoo.com)

Sequenced by ChartChai MeeSangNin (jeridu@yahoo.com)

5

Perc.

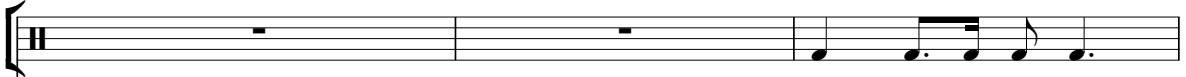

J. Gtr.

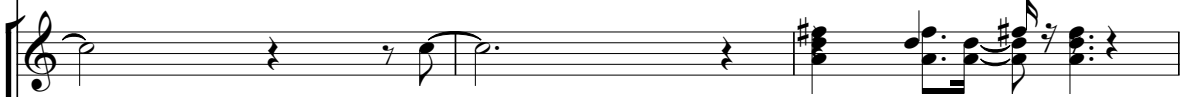

J. Gtr.

E. Bass

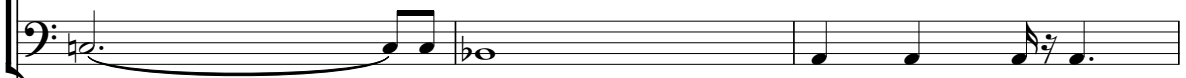

FX 4

8

Perc. Perc. Perc. Perc. Perc. Tom-t. J. Gtr. J. Gtr. E. Bass E. Bass Syn. Str. FX 4 Vla.

11 ♩ = 77,999977

The musical score consists of the following parts:

- Syn. Str.:** Synthesizer string part with a melodic line.
- Vla.:** Viola part with a long, sustained note.

♩ = 77,999977

13

- FX 4 (1-2):** Two FX 4 staffs with melodic lines.

15

17

20

22

24  $\text{♩} = 75,599983$

26

J. Gtr.

J. Gtr.

E. Bass

E. Bass

Syn. Str.

FX 4

Vla.

28

♩ = 78999900027

Perc. 

Perc. 

Perc. 

Perc. 

S. D. 

Tom-t. 

Tom-t. 

J. Gtr. 

J. Gtr. 

E. Bass 

E. Bass 

Syn. Str. 

FX 4 

Vla. 

♩ = 78999900027

30

- S. D.:** Snare Drum part with specific rhythmic patterns.
- Tom-t. (1-2):** Tom-tom parts with specific rhythmic patterns, including a triplet.
- Syn. Str.:** Synthesizer string part with a melodic line.
- FX 4:** Effects part with a melodic line.
- Vla.:** Viola part with a melodic line.

32

The score consists of the following parts:

♩ = 77,869995

35 ♩ = 75,469986

The musical score consists of the following parts:

- J. Gtr. (Bottom):** Features a complex rhythmic pattern with multiple notes and rests.

Tempo marking: ♩ = 75,469986

37

39  $\text{♩} = 78,270027$

$\text{♩} = 78,270027$

41

Perc. Perc. S. D. J. Gtr. J. Gtr. E. Bass E. Bass Syn. Str. FX 4 FX 4 Vla.

43

- Tom-t. (1-3):** Three Tom-tom staffs with various rhythmic patterns and notes.

45

47

- Perc.**: Six staves. The top staff has a single eighth note with an accent. The second staff has a continuous eighth-note pattern. The third staff has a dotted quarter note with an accent. The fourth staff has a quarter note with an accent. The fifth staff has a series of 'x' marks representing a drum pattern. The sixth staff has a single note with an accent.
- Tom-t.**: Two staves. The top staff has a quarter note with an accent. The bottom staff has a quarter note with an accent.
- J. Gtr.**: Two staves. The top staff has a series of chords with accents. The bottom staff has a series of chords with accents.
- E. Gtr.**: One staff. The staff is empty.
- E. Bass**: Two staves. The top staff has a series of eighth notes. The bottom staff has a series of eighth notes with accents.
- Syn. Str.**: One staff. The staff has a series of notes with accents.
- FX 4**: Two staves. The top staff has a series of notes with accents. The bottom staff has a series of notes with accents.
- Vla.**: One staff. The staff has a series of notes with accents.

49

51

♩ = 74,669960

54  $\text{♩} = 72,270004$

The musical score consists of the following parts:

Tempo marking:  $\text{♩} = 72,270004$

Percussion

Bread - It Dont Matter to Me

♪ = 173,600067    ♪ = 74,619995    ♪ = 76,800003    ♪ = 77,999977

6/4 4/4 4 3 3 3 3 3 3 3 3

14

♪ = 75,599983

7 5/4 4/4 3

28

♪ = 80,299927    ♪ = 77,869985    ♪ = 78,270027

3 3 4 3

43

♪ = 74,669960    ♪ = 72,270004

3 4 2 4

Sequenced by ChartChai MeeSangNin (jeridu@yahoo.com)

Percussion Bread - It Dont Matter to Me

♪ = 173,600067      ♪ = 74,619995      ♪ = 76,800003

10      ♪ = 77,999977

16

21

24      ♪ = 75,599983      ♪ = 78,0299027

32      ♪ = 77,869995      ♪ = 75,469986

39      ♪ = 78,270027

44

46

50      ♪ = 74,669960

Sequenced by ChartChai MeeSangNin (jeridu@yahoo.com)

V.S.

2

53

Percussion

♩ = 72,270004

3

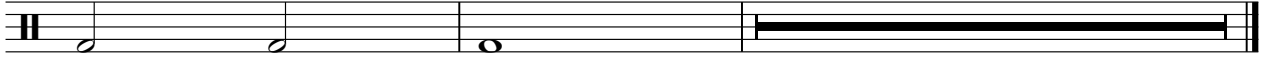

Percussion

Bread - It Dont Matter to Me

♩ = 173,600067    ♩ = 74,619995    ♩ = 76,800003    ♩ = 77,999977

6/4    4/4    3    3

14

19

♩ = 75,599983    ♩ = 78,0290027

5    3

30

♩ = 77,869995    ♩ = 75,469986    ♩ = 78,270000

2    4

40

3    3

49

♩ = 74,669960    ♩ = 72,270004

2    4

Sequenced by ChartChai MeeSangNin (jeridu@yahoo.com)

Percussion

Bread - It Dont Matter to Me

♩ = 173,600067    ♩ = 74,619995    ♩ = 76,800003    ♩ = 77,999977

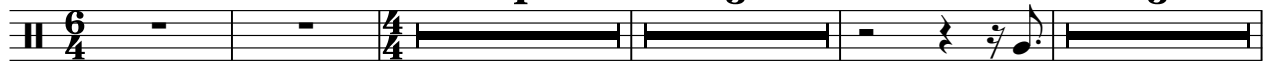

14

♩ = 75,599983    ♩ = 77,999977

29

♩ = 80,270027    ♩ = 75,869985    ♩ = 78,270027

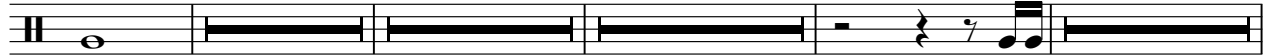

43

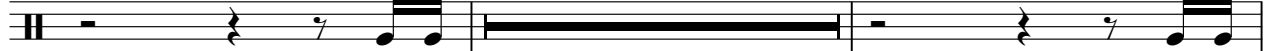

48

♩ = 74,669960    ♩ = 72,270004

Sequenced by ChartChai MeeSangNin (jeridu@yahoo.com)

Percussion

Bread - It Dont Matter to Me

♪ = 173,600067      ♪ = 74,619995      ♪ = 76,800003      ♪ = 77,999977

1 2 3 4

12

16

20

24

♪ = 75,599983      ♪ = 78,029027

30

♪ = 77,869977

33

♪ = 75,469986

Sequenced by ChartChai MeeSangNin (jeridu@yahoo.com)

2

# Percussion

♩ = 78,2700

36

40

44

48

51

♩ = 74,669960

♩ = 72,270004  
**4**

Percussion

Bread - It Dont Matter to Me

♩ = 173,600067    ♩ = 74,619995    ♩ = 76,800003    ♩ = 77,999977

16

24    ♩ = 75,599983    ♩ = 80,999027    ♩ = 77,8699

33    ♩ = 75,469986    ♩ = 78,270027

50    ♩ = 74,669960    ♩ = 72,270004

Sequenced by ChartChai MeeSangNin (jeridu@yahoo.com)

Percussion

Bread - It Dont Matter to Me

♪ = 173,600067    ♪ = 74,619995    ♪ = 76,800003    ♪ = 77,999977

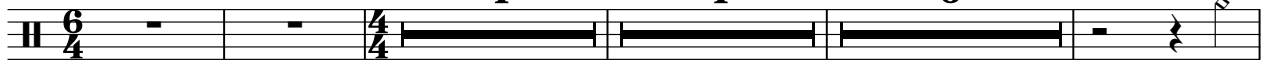

18

24

♪ = 75,599983    ♪ = 80,299927    ♪ = 77,8699

33

♪ = 75,469986    ♪ = 78,2700

50

♪ = 74,669960    ♪ = 72,270004

Sequenced by ChartChai MeeSangNin (jeridu@yahoo.com)

Percussion

Bread - It Dont Matter to Me

♪ = 173,600067    ♪ = 74,619995    ♪ = 76,800003    ♪ = 77,999977

6/4    4/4    4/4    4/4    4/4

23    ♪ = 75,599983    ♪ = 80,299927    ♪ = 77,8699

5/4    4/4    4/4    4/4    4/4

35    ♪ = 75,469986    ♪ = 78,270027

4/4    4/4    4/4    4/4    4/4

48    ♪ = 74,669960    ♪ = 72,270004

4/4    4/4    4/4    4/4    4/4

Sequenced by ChartChai MeeSangNin (jeridu@yahoo.com)

Percussion

Bread - It Dont Matter to Me

♪ = 173,600067    ♪ = 74,619995    ♪ = 76,800003    ♪ = 77,999977    ♪ = 75,599983

6/4    4/4    4/4    13    5/4    4/4

25

♪ = 80,299027    ♪ = 77,3469986

4/4    3    4/4    3    4/4    3    4/4    x    x    x    4/4    x    x    x

36

♪ = 78,370020    ♪ = 72,270004

4/4    3    13    4/4    2    4/4    x    x    x    4/4    x    x    x    4/4    3

Sequenced by ChartChai MeeSangNin (jeridu@yahoo.com)

Side Drum

Bread - It Dont Matter to Me

♩ = 173,600067    ♩ = 74,619995    ♩ = 76,800003    ♩ = 77,999977

1 2 3 4 5 6 7 8 9 10 11 12

13

13

19    ♩ = 75,599983    ♩ = 80,299927

19 20 21 22 23 24 25 26 27 28

31    ♩ = 77,869995    ♩ = 75,469986

31 32 33 34 35 36 37

38    ♩ = 78,270027

38 39 40 41 42 43

44

44 45 46 47 48 49 50 51

52    ♩ = 74,669960    ♩ = 72,270004

52 53 54 55 56 57 58 59 60

Sequenced by ChartChai MeeSangNin (jeridu@yahoo.com)

Tom-toms Bread - It Dont Matter to Me

$\text{♩} = 173,600067$      $\text{♩} = 74,619995$      $\text{♩} = 76,800003$      $\text{♩} = 77,999977$   
**4**    **3**    **3**

14

22

$\text{♩} = 75,599983$      $\text{♩} = 80,299927$

**3**

30

$\text{♩} = 77,869995$      $\text{♩} = 75,469986$      $\text{♩} = 78,270000$

**2**    **4**

40

**3**    **3**

49

$\text{♩} = 74,669960$      $\text{♩} = 72,270004$

**2**    **4**

Sequenced by ChartChai MeeSangNin (jeridu@yahoo.com)

Tom-toms

Bread - It Dont Matter to Me

♪ = 173,600067    ♪ = 74,619995    ♪ = 76,800003    ♪ = 77,999977

6/4    4/4    4/4    3/4

15

3    3

23

♪ = 75,599983    ♪ = 80,299927

5/4    4/4    3/4

32

♪ = 77,869995    ♪ = 75,469986    ♪ = 78,270027

2    4    3

44

3    3

50

♪ = 74,669960    ♪ = 72,270004

2    4

Sequenced by ChartChai MeeSangNin (jeridu@yahoo.com)

Tom-toms Bread - It Dont Matter to Me

$\text{♩} = 173,600067$      $\text{♩} = 74,619995$      $\text{♩} = 76,800003$      $\text{♩} = 77,999977$      $\text{♩} = 75,599983$

**4**    **4**    **13**

25

$\text{♩} = 80,999927$      $\text{♩} = 75,869985$

**3**    **3**    **3**    **4**

39

$\text{♩} = 78,270027$      $\text{♩} = 74,669960$      $\text{♩} = 72,270004$

**4**    **8**    **2**    **4**

Sequenced by ChartChai MeeSangNin (jeridu@yahoo.com)

# Bread - It Dont Matter to Me

♩ = 173,600067      ♩ = 74,619995  
ChartChai MeeSangNin (jeridu@yahoo.com)

6      ♩ = 76,800003

11      ♩ = 77,999977

16

20

23      ♩ = 75,599983

26      ♩ = 78,0290727

30      ♩ = 77,869995

34      ♩ = 75,469986

39      ♩ = 78,270027

Sequenced by ChartChai MeeSangNin (jeridu@yahoo.com)

V.S.

43

3

47

50

$\text{♩} = 74,669960$

53

$\text{♩} = 72,270004$

Jazz Guitar

Bread - It Dont Matter to Me

♩ = 173,600067    ♩ = 74,619995  
ChartChai MeeSangNin (jeridu@yahoo.com)

7

11

13

15

18

21

24

26

28

Sequenced by ChartChai MeeSangNin (jeridu@yahoo.com)

V.S.

30  $\text{♩} = 77,869$

33  $\text{♩} = 75,469986$

36

38  $\text{♩} = 78,270$

40

42

44

46

48

51  $\text{♩} = 74,669960$

54

$\text{♩} = 72,270004$

Electric Guitar Bread - It Dont Matter to Me

♩ = 173,600067      ♩ = 74,619995      ♩ = 76,800003      ♩ = 77,999977  
ChartChai MeeSangNin (jeridu@yahoo.com)

6/4 - - | 4/4 | 4 | 4 | 9

20 ♩ = 75,599983

♩ = 75,599983

25 ♩ = 80,299027 ♩ = 77,469985 ♩ = 78,270000

3 - 3 3 4 6

45 ♩ = 74,669960 ♩ = 72,270004

♩ = 74,669960      ♩ = 72,270004

5 2 4

Sequenced by ChartChai MeeSangNin (jeridu@yahoo.com)

Electric Bass Bread - It Dont Matter to Me

♩ = 173,600067      ♩ = 74,619995      ♩ = 76,800003  
ChartChai MeeSangNin (jeridu@yahoo.com)

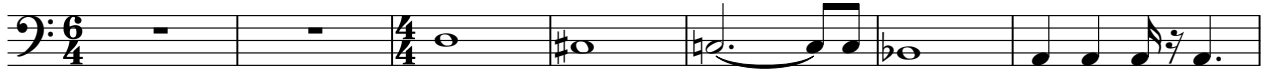

8      ♩ = 77,999977

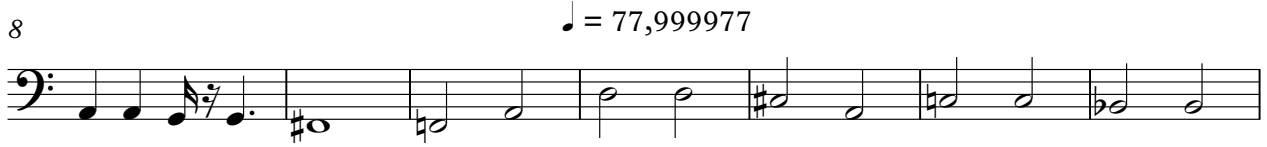

15

20

24      ♩ = 75,599983      ♩ = 78,0999027

30      ♩ = 77,869995      ♩ = 75,469986

37      ♩ = 78,270027

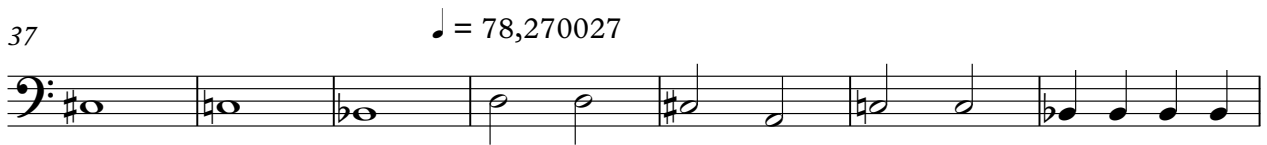

44

47

51      ♩ = 74,669960      ♩ = 72,270004

Sequenced by ChartChai MeeSangNin (jeridu@yahoo.com)

Bread - It Dont Matter to Me  
Fretless Electric Bass

♩ = 173,600067    ♩ = 74,619995    ♩ = 76,800003  
ChartChai MeeSangNin (jeridu@yahoo.com)

4 2

11 ♩ = 77,999977

16

♩ = 75,599983

5

25

♩ = 78,099977

30

♩ = 77,869995

35 ♩ = 75,469986

♩ = 78,270000

40

45

48

52 ♩ = 74,669960

♩ = 72,270004

Sequenced by ChartChai MeeSangNin (jeridu@yahoo.com)

# Synth Strings

## Bread - It Dont Matter to Me

♩ = 173,600067    ♩ = 74,619995    ♩ = 76,800003    ♩ = 77,999977  
 ChartChai MeeSangNin (jeridu@yahoo.com)

12

18

24

♩ = 75,599983    ♩ = 78,029027

30

♩ = 77,869995    ♩ = 75,469986

37

♩ = 78,270027

44

50

♩ = 74,669960    ♩ = 72,270004

Sequenced by ChartChai MeeSangNin (jeridu@yahoo.com)

Bread - It Dont Matter to Me  
FX 4 (Atmosphere)

♩ = 173,600067      ♩ = 74,619995  
ChartChai MeeSangNin (jeridu@yahoo.com)

5      ♩ = 76,800003

9      ♩ = 77,999977

13

18

21

24      ♩ = 75,599983

27      ♩ = 78,0999027

32      ♩ = 77,869995      ♩ = 75,469986

37      ♩ = 78,270027

Sequenced by ChartChai MeeSangNin (jeridu@yahoo.com)

2

### FX 4 (Atmosphere)

42

47

52

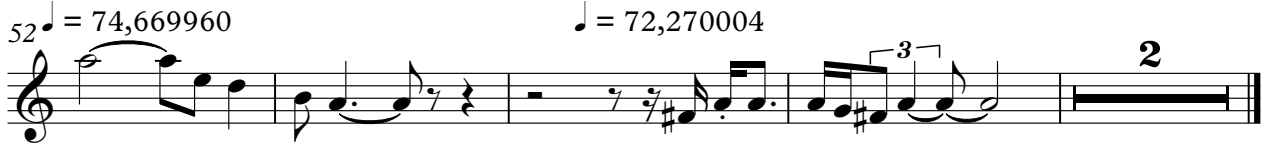

# Bread - It Dont Matter to Me

## FX 4 (Atmosphere)

♪ = 173,600067    ♪ = 74,619995    ♪ = 76,800003    ♪ = 77,999977  
ChartChai MeeSangNin (jeridu@yahoo.com)

Sequenced by ChartChai MeeSangNin (jeridu@yahoo.com)

Viola

Bread - It Dont Matter to Me

♩ = 173,600067    ♩ = 74,619995    ♩ = 76,800003    ♩ = 77,999977  
ChartChai MeeSangNin (jeridu@yahoo.com)

1

13

20 = 75,599983

25 = 78,029027

32 = 77,869995    = 75,469986    = 78,270027

41

47

51 = 74,669960    = 72,270004

Sequenced by ChartChai MeeSangNin (jeridu@yahoo.com)