

Bread - Make It With You

♩ = 183,999969 ♩ = 82,799965

ChartChai MeeSangNin (jeridu@yahoo.com)

Vibraphone

ChartChai MeeSangNin (jeridu@yahoo.com)

Jazz Guitar

ChartChai MeeSangNin (jeridu@yahoo.com)

Jazz Guitar

ChartChai MeeSangNin (jeridu@yahoo.com)

7-string
Electric Guitar

ChartChai MeeSangNin (jeridu@yahoo.com)

5-string Electric Bass

ChartChai MeeSangNin (jeridu@yahoo.com)

Tape Sampler Keyboard [Strings]

♩ = 183,999969 ♩ = 82,799965

ChartChai MeeSangNin (jeridu@yahoo.com)

Viola

4

Sequenced by ChartChai MeeSangNin (jeridu@yahoo.com)

6

- J. Gtr. (bottom):** Chordal accompaniment with sharp signs.
- E. Gtr.:** A guitar tab with a '2' on the second string.

8

Perc.

Perc.

S. D.

Vib.

J. Gtr.

J. Gtr.

E. Gtr.

E. Bass

10

12

Perc.

Perc.

S. D.

Vib.

J. Gtr.

J. Gtr.

E. Gtr.

E. Bass

14

Perc.

Perc.

Perc.

S. D.

Vib.

J. Gtr.

J. Gtr.

E. Gtr.

E. Bass

16

18

Perc.

Perc.

S. D.

Vib.

J. Gtr.

J. Gtr.

E. Gtr.

E. Bass

20

Perc.

Perc.

S. D.

Vib.

J. Gtr.

J. Gtr.

E. Gtr.

E. Bass

22

24

- E. Gtr. (eighth staff):** Shows guitar tablature with fret numbers (4, 2, 2, 2, 2, 2, 2, 0, 2, 2, 2, 2, 2, 2) and a bar line.

26

28

30

Perc. Perc. S. D. Vib. J. Gtr. J. Gtr. E. Gtr. E. Bass Tape Smp. Str. Vla.

Detailed description of the musical score: The score is for measures 30-31. It features seven staves. The Percussion section has three staves: the top staff shows a melodic line with quarter notes and eighth notes; the middle staff shows a rhythmic pattern of 'x' marks; the bottom staff shows a melodic line with quarter notes and eighth notes. The Vibraphone staff has a melodic line with a triplet of eighth notes. The Jazzy Guitar section has two staves: the top staff shows a complex rhythmic pattern with chords and single notes, and the bottom staff shows a simpler melodic line. The Electric Guitar staff shows a guitar tab with fret numbers 2, 0, and 0. The Electric Bass staff shows a melodic line with quarter notes and eighth notes. The Tape Sample Strings staff shows a melodic line with a sustained note. The Viola staff shows a melodic line with a sustained note.

32

The musical score consists of the following parts:

34

Perc. Perc. Perc. S. D. Vib. J. Gtr. J. Gtr. E. Gtr. E. Bass Tape Smp. Str. Vla.

36

- Vib. (third):** Vibraphone part with melodic lines and grace notes.
- J. Gtr. (fourth and fifth):** Jazzy guitar parts with complex chordal textures and melodic lines.
- E. Gtr. (sixth):** Electric guitar part shown as a guitar tab with fret numbers (4, 2, 4, 2, 4, 2, 0, 0).
- E. Bass (seventh):** Electric bass part with a melodic line.
- Vla. (ninth):** Viola part with a melodic line.

38

40

S. D. (Staff 3): Shows a melodic line with quarter notes and rests.

Vib. (Staff 4): Shows a melodic line with quarter notes and rests.

J. Gtr. (Staff 5): Shows a complex melodic line with many beamed notes.

J. Gtr. (Staff 6): Shows a melodic line with a long slur over the first measure.

E. Gtr. (Staff 7): Shows guitar tablature with fret numbers (0, 1, 4, 0, 1, 0, 0, 1, 2, 1, 2, 2, 1) on strings T, A, and B.

E. Bass (Staff 8): Shows a bass line with quarter notes.

Tape Smp. Str (Staff 9): Shows a melodic line with a long slur.

Vla. (Staff 10): Shows a melodic line with a long slur.

42

Perc. (top three staves): Percussion notation including snare, cymbal, and tom-tom patterns.

S. D. (Staff 4): Snare Drum notation with specific rhythmic markings.

Vib. (Staff 5): Vibraphone melody with a triplet of eighth notes.

J. Gtr. (Staff 6 & 7): Jazzy guitar accompaniment with chords and melodic lines.

E. Gtr. (Staff 8): Electric guitar tablature for strings T, A, and B.

E. Bass (Staff 9): Electric bass line with eighth and sixteenth notes.

Tape Smp. Str (Staff 10): Tape sample string part with a change in pitch.

Vla. (Staff 11): Viola part with a whole note chord.

44

46

Perc. Perc. Perc. Perc. S. D. J. Gtr. J. Gtr. E. Gtr. E. Bass Tape Smp. Str. Vla.

48

The musical score consists of the following parts:

- E. Gtr. (Electric Guitar):** A guitar tab with strings labeled T, A, B. The fret numbers are: T (4, 1, 1, 1), A (2, 4, 2, 4), B (1, 0, 2).
- Tape Smp. Str (Tape Sample String):** Shows a single note with a sharp sign.

49

50

The musical score consists of the following parts:

52

The musical score consists of the following parts:

54

Perc. Perc. Perc. Perc. S. D. Vib. J. Gtr. J. Gtr. E. Gtr. E. Bass Tape Smp. Str Vla.

Detailed description of the musical score: The score is for a multi-instrumental piece. It begins at measure 54. The Percussion section consists of four staves. The first staff has a snare drum hit at the start of the first measure, followed by a rest. The second staff has a snare drum hit at the start of the first measure, followed by a rest, and then a pair of eighth notes in the second measure. The third staff has a snare drum hit at the start of the first measure, followed by a rest, and then a series of eighth notes marked with 'x' in the second measure. The fourth staff has a snare drum hit at the start of the first measure, followed by a rest, and then a snare drum hit in the second measure. The S. D. (Soprano Drums) staff has a snare drum hit at the start of the first measure, followed by a rest, and then a series of eighth notes marked with 'x' in the second measure. The Vib. (Vibraphone) staff has a melodic line starting with a quarter note, followed by a quarter note with a sharp sign, and then a quarter note with a flat sign. The J. Gtr. (Jazz Guitar) section has two staves. The first staff has a complex melodic line with many notes and accidentals. The second staff has a bass line with a few notes and accidentals. The E. Gtr. (Electric Guitar) staff has a treble clef and a few notes. The E. Bass (Electric Bass) staff has a bass clef and a few notes. The Tape Smp. Str (Tape Sample String) staff has a treble clef and a few notes. The Vla. (Viola) staff has a bass clef and a few notes.

56

- E. Gtr. (Electric Guitar):** Features a guitar tab with fret numbers (4, 2, 4, 2, 4, 2, 0, 0) on strings A and B.

58

60

The musical score consists of the following parts:

62

Perc.

Perc.

Perc.

S. D.

Vib.

J. Gtr.

J. Gtr.

E. Gtr.

E. Bass

Tape Smp. Str

Vla.

Detailed description of the musical score: The score is for page 31, starting at measure 62. It features ten staves. The top three staves are labeled 'Perc.' and contain various percussion notation including notes, rests, and 'x' marks. The fourth staff is labeled 'S. D.' and contains snare drum notation. The fifth staff is 'Vib.' with melodic notation. The sixth and seventh staves are 'J. Gtr.' with chordal and melodic notation. The eighth staff is 'E. Gtr.' with a guitar tab showing fret numbers (4, 0, 2, 2, 2, 2, 2, 2). The ninth staff is 'E. Bass' with bass line notation. The tenth staff is 'Tape Smp. Str' with a single note and a sharp sign. The eleventh staff is 'Vla.' with a single note and a sharp sign.

64

Perc.

Perc.

Perc.

S. D.

Vib.

J. Gtr.

J. Gtr.

E. Gtr.

E. Bass

Tape Smp. Str

Vla.

- S. D. (Snare Drum):** Shows a rhythmic pattern with 'x' marks and a curved line indicating a snare roll.
- E. Gtr. (Electric Guitar):** Shows a guitar tab with fret numbers: 4 2 2 2 2 2 2 2 0 2 2.

66

68

The musical score consists of the following parts:

69

70

71

Perc. Perc. Perc. S. D. J. Gtr. J. Gtr. E. Gtr. E. Bass Tape Smp. Str Vla.

Measure 72 contains rests for all parts.

Percussion

Bread - Make It With You

♩ = 183,999969 ♩ = 82,799965

6 **4** **23** **19**

46

52

11

67

Sequenced by ChartChai MeeSangNin (jeridu@yahoo.com)

Percussion

Bread - Make It With You

♩ = 183,999969

♩ = 82,799965

4

10

16

22

28

34

40

46

50

Sequenced by ChartChai MeeSangNin (jeridu@yahoo.com)

2

Percussion

55

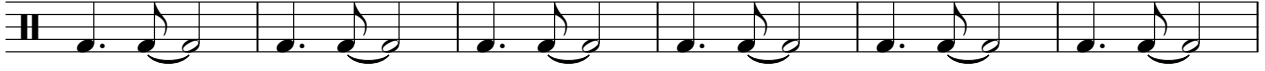

61

67

70

Percussion

Bread - Make It With You

♩ = 183,999969

♩ = 82,799965

6/4 - - | 4/4 **4** | x x x x x x x x | x x x x x x x x

9 | x x x x x x x x | x x x x x x x x | x x x x x x x x | x x x x x x x x

13 | x x x x x x x x | x x x x x x x x | x x x x x x x x | x x x x x x x x

17 | x x x x x x x x | x x x x x x x x | x x x x x x x x | x x x x x x x x

21 | x x x x x x x x | - - | x x x x x x x x | x x x x x x x x

25 | x x x x x x x x | x x x x x x x x | x x x x x x x x | x x x x x x x x

29 | x x x x x x x x | x x x x x x x x | x x x x x x x x | x x x x x x x x

33 | x x x x x x x x | x x x x x x x x | x x x x x x x x | x x x x x x x x

37 | x x x x x x x x | x x x x x x x x | x x x x x x x x | x x x x x x x x

40 | x x x x x x x x | x x x x x x x x | x x x x x x x x | - -

Sequenced by ChartChai MeeSangNin (jeridu@yahoo.com)

2

Percussion

43

47

51

56

60

64

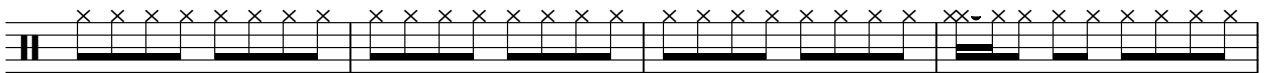

68

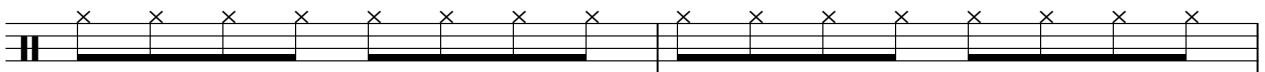

70

Percussion

Bread - Make It With You

♩ = 183,999969

♩ = 82,799965

19

25

16

46

7

8

63

7

Sequenced by ChartChai MeeSangNin (jeridu@yahoo.com)

Percussion

Bread - Make It With You

♩ = 183,999969 ♩ = 82,799965

12 19

35

19 17

Sequenced by ChartChai MeeSangNin (jeridu@yahoo.com)

Percussion

Bread - Make It With You

♪ = 183,999969 ♪ = 82,799965

44  **25**

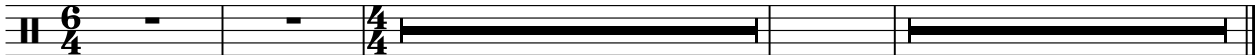

Side Drum

Bread - Make It With You

♩ = 183,999969 ♩ = 82,799965

Sequenced by ChartChai MeeSangNin (jeridu@yahoo.com)

2

Side Drum

54

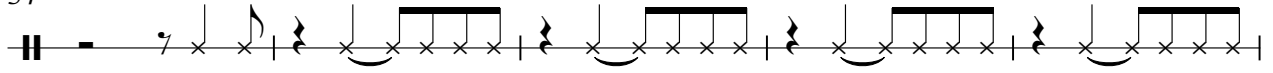

59

64

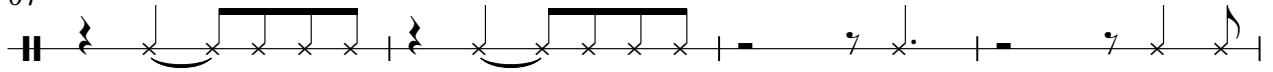

68

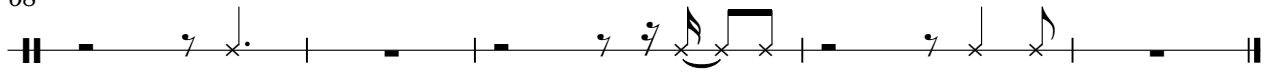

Vibraphone

Bread - Make It With You

♩ = 183,999969 ♩ = 82,799965
ChartChai MeeSangNin (jeridu@yahoo.com)

Sequenced by ChartChai MeeSangNin (jeridu@yahoo.com)

35

39

42

46

57

61

64

Bread - Make It With You

♩ = 183,999969 ♩ = 82,799965
ChartChai MeeSangNin (jeridu@yahoo.com)

5

7

9

12

14

16

18

20

23

Sequenced by ChartChai MeeSangNin (jeridu@yahoo.com)

V.S.

26

29

32

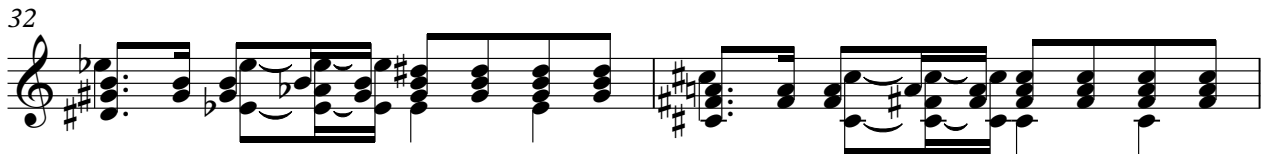

34

36

38

40

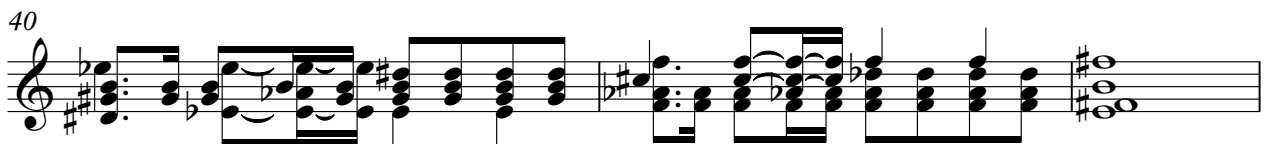

43

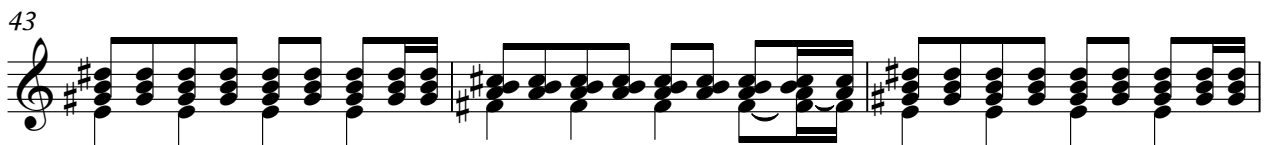

46

49

52

55

57

60

63

66

69

71

Jazz Guitar

Bread - Make It With You

♩ = 183,999969 ♩ = 82,799965
ChartChai MeeSangNin (jeridu@yahoo.com)

Sequenced by ChartChai MeeSangNin (jeridu@yahoo.com)

2

Jazz Guitar

55

60

65

69

Bread - Make It With You

7-string Electric Guitar

♩ = 183,999969 ♪ = 82,799965
ChartChai MeeSangNin (jeridu@yahoo.com)

			2				
E							
B							
G							
D							
A						2 4 2 4 2	
E							0 0

10

							2
T					1 0		
A		2 4 2 4 2			1 1	4 4	
B		2 4 4 0	0 0	2 0	2 2		

16

T				2 2 2 2 2 2	0 1 0 0	0 1	
A		2 4 2 4 2		2 2 2 2	1 1	1 1	
B		2 4 4 0	0 0	2 2 0 0			

21

T	1 1	2 1 2 2 1					
A			4		2 2 2 2 2 2		
B				0	2 2 2 2 2 2	4 2 2 2 2 2 2	2

25

T			2 1				
A		2 2 2 2 2	4 2 2 4 2				
B	0	2 2 2 2 2 2	2 4 2	2	4	0	2 2 0

31

T				1 0			
A				1 1	4 4 2 2	4	2 4 4 2
B	0	2	0 2 2		2 4 2 2		0 0

38

T		2 0	2 2 0 2 2 2	0 1 4 0 1 0 0	1 2 1 2 2 1		
A			2 2 2 2 2	1 1			4
B	2	2					

43

T							
A		2 2 2 2 2 2	4 2 2 2 2 2 2				
B	0	2 2 2 2 2 2	4 2 2 2 2 2 2	2	0	2 2 2 2 2 2	2

46

T	2 1		4 4 0 1	4 1 1 1 1 0 2	4 0 4 4 0 1 4		
A		4 2 2			2 4 2 4		
B							?

50

T			0 0 0 4 2 2 0	4 0 0			
A	4 1 1 4 2				4 1 1 1		
B							

Sequenced by ChartChai MeeSangNin (jeridu@yahoo.com)

T				2 0	2 0 0	2 2 2	2 2 2
A		4	2 4 2 4 2			2	2 2 2
B	2		0 0	2 2			

60

T	0 1 4 0 1 0 0	1 2 1 2 2 1		
A			4	2 2 2 2 2
B				0

64

T		2 4 2	2 2	
A	4 2 2 2 2 2		2 2 2	
B		0 2 2		

68

T		1 0 2	4 0 4 0 4 4 0 1 4
A			
B	2 4	2 4	

70

T		0 0 0	4 2 2
A	4 1 1 4 2		
B			

Bread - Make It With You
5-string Electric Bass

♩ = 183,999969 ♩ = 82,799965
ChartChai MeeSangNin (jeridu@yahoo.com)

7

14

19

24

28

33

38

43

46

Sequenced by ChartChai MeeSangNin (jeridu@yahoo.com)

V.S.

51

56

61

65

68

Bread - Make It With You

Tape Sampler Keyboard [Strings]

♩ = 183,999969 ♩ = 82,799965
ChartChai MeeSangNin (jeridu@yahoo.com)

23

29

38

47

56

65

Sequenced by ChartChai MeeSangNin (jeridu@yahoo.com)

Bread - Make It With You

Viola

♩ = 183,999969 ♩ = 82,799965
ChartChai MeeSangNin (jeridu@yahoo.com)

23

28

35

41

48

50

53

60

68

70

Sequenced by ChartChai MeeSangNin (jeridu@yahoo.com)