

Bread - Sweet Surrender

♩ = 157,200165      ♩ = 82,799965

Baritone Saxophone

Percussion

Percussion

Percussion

Side Drum

Jazz Guitar

Jazz Guitar

Jazz Guitar

Electric Bass

Tape Sampler Keyboard [Brass]

Synth Strings

Viola

♩ = 157,200165      ♩ = 82,799965

♩ = 157,200165      ♩ = 82,799965

6

Perc.

Perc.

S. D.

J. Gtr.

J. Gtr.

E. Bass

Tape Smp. Brs

10

14

18

Bari. Sax.  
Perc.  
Perc.  
Perc.  
Perc.  
S. D.  
J. Gtr.  
J. Gtr.  
E. Bass  
Tape Smp. Brs.  
Syn. Str.  
Vla.

23

Perc.  
Perc.  
Perc.  
Perc.  
Perc.  
S. D.  
J. Gtr.  
J. Gtr.  
E. Bass  
Tape Smp. Brs.  
Syn. Str.

27

Perc.  
Perc.  
Perc.  
Perc.  
Perc.  
S. D.  
J. Gtr.  
J. Gtr.  
E. Bass  
Tape Smp. Brs  
Syn. Str.  
Vla.

31

Bari. Sax.  
Perc.  
Perc.  
Perc.  
S. D.  
J. Gtr.  
J. Gtr.  
E. Bass  
Tape Smp. Brs  
Syn. Str.  
Vla.

35

Bari. Sax.

Perc.

Perc.

Perc.

Perc.

S. D.

J. Gtr.

J. Gtr.

J. Gtr.

E. Bass

Tape Smp. Brs

Syn. Str.

Vla.

40

Bari. Sax.

Perc.

Perc.

Perc.

Perc.

S. D.

J. Gtr.

J. Gtr.

J. Gtr.

E. Bass

Tape Smp. Brs

Syn. Str.

Vla.

44

Bari. Sax.

Perc.

Perc.

Perc.

Perc.

Perc.

Perc.

S. D.

J. Gtr.

J. Gtr.

E. Bass

Tape Smp. Brs

Syn. Str.

Vla.

- J. Gtr. (2 staves):** Electric guitar parts with chords and melodic lines.
- Syn. Str. (Synthesizer Strings):** Sustained chords with long horizontal lines.
- Vla. (Viola):** Sustained chords with long horizontal lines.

49

Bari. Sax.

Perc.

Perc.

Perc.

Perc.

Perc.

S. D.

Tom-t.

Tom-t.

Tom-t.

Tamb.

J. Gtr.

J. Gtr.

E. Bass

Tape Smp. Brs

Syn. Str.

Vla.

52

Perc.

Perc.

Perc.

Perc.

S. D.

J. Gtr.

J. Gtr.

E. Bass

Tape Smp. Brs

Syn. Str.

Vla.

$\text{♩} = 80,399963 \quad \text{♩} = 75,599983$

$\text{♩} = 80,399963 \quad \text{♩} = 75,599983$

$\text{♩} = 80,399963 \quad \text{♩} = 75,599983$

Baritone Saxophone Bread - Sweet Surrender

♩ = 157,200165    ♩ = 82,799965

12

17

21

10    3

3

37

2    3

3

45

50

♩ = 80,379,509983

4

Sequenced by ChartChai MeeSangNin (jeridu@yahoo.com)

Percussion

Bread - Sweet Surrender

♪ = 157,200165                      ♪ = 82,799965                      **45**

48                      ♪ = 80,39996599983

Sequenced by ChartChai MeeSangNin (jeridu@yahoo.com)

Percussion

Bread - Sweet Surrender

♩ = 157,200165    ♩ = 82,799965

2

8

13

18

23

28

33

38

43

47

Sequenced by ChartChai MeeSangNin (jeridu@yahoo.com)

V.S.

2

Percussion

51

♩ = 80, 75, 50, 983

2

Percussion

Bread - Sweet Surrender

♩ = 157,200165

♩ = 82,799965

17

22

27

8

39

7

49

2

♩ = 80,399,599983

4

Sequenced by ChartChai MeeSangNin (jeridu@yahoo.com)

Percussion

Bread - Sweet Surrender

♩ = 157,200165

♩ = 82,799965

2

7

11

15

19

23

27

32

36

40

Sequenced by ChartChai MeeSangNin (jeridu@yahoo.com)

V.S.

2

Percussion

44

48

51

♩ = 80, 379, 569, 983

3

Percussion

Bread - Sweet Surrender

♩ = 157,200165    ♩ = 82,799965

7

13

5

8

29

3

36

5

45

5

4

♩ = 80,799983

Sequenced by ChartChai MeeSangNin (jeridu@yahoo.com)

Percussion

Bread - Sweet Surrender

♩ = 157,200165      ♩ = 82,799965

6/4      4/4      10      9

24

3      10      3

43

2

49

2      4      ♩ = 80,39956599983

Sequenced by ChartChai MeeSangNin (jeridu@yahoo.com)

Percussion

Bread - Sweet Surrender

♪ = 157,200165      ♪ = 82,799965      ♪ = 80,75990983

**50**      **2**

Sequenced by ChartChai MeeSangNin (jeridu@yahoo.com)

Percussion

Bread - Sweet Surrender

♪ = 157,200165                      ♪ = 82,799965                      **23**

6/4                      4/4                      4/4                      4/4

26                      **26**                      ♪ = 80,379969                      ♪ = 983

4/4                      4/4                      4/4

Sequenced by ChartChai MeeSangNin (jeridu@yahoo.com)

Side Drum

Bread - Sweet Surrender

♩ = 157,200165      ♩ = 82,799965

6/4      4/4      2

8

14

20

25

31

37

42

47

51

♩ = 80,375,509983      3

Sequenced by ChartChai MeeSangNin (jeridu@yahoo.com)

Tom-toms

Bread - Sweet Surrender

♪ = 157,200165                      ♪ = 82,799965                      **47**

50    **2**    ♪ = 80,39975,599983                      **4**

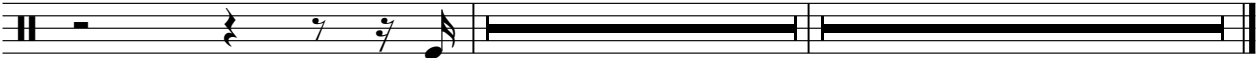

Sequenced by ChartChai MeeSangNin (jeridu@yahoo.com)

Tom-toms

Bread - Sweet Surrender

♪ = 157,200165                      ♪ = 82,799965                      **47**

6/4                      4/4                      4/4

50                      **2**                      ♪ = 80,399965,399983                      4

4/4                      2/4                      4/4

Sequenced by ChartChai MeeSangNin (jeridu@yahoo.com)

Tom-toms

Bread - Sweet Surrender

♩ = 157,200165                      ♩ = 82,799965                      **47**

6/4                      4/4                      4/4

50                      **2**                      ♩ = 80,399965,399983                      **4**

4/4                      4/4                      4/4

Sequenced by ChartChai MeeSangNin (jeridu@yahoo.com)

Tambourine

Bread - Sweet Surrender

♪ = 157,200165                      ♪ = 82,799965

46

49

2

4

♪ = 80,39569983

Sequenced by ChartChai MeeSangNin (jeridu@yahoo.com)

♩ = 157,200165      ♩ = 82,799965

4

6

8

10

12

14

16

18

20

Sequenced by ChartChai MeeSangNin (jeridu@yahoo.com)

V.S.

23

25

27

28

31

33

35

38

40

42

44

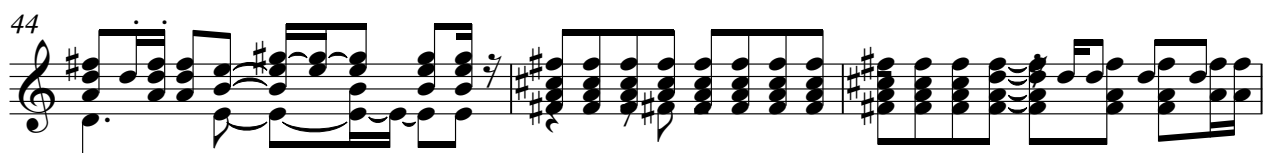

47

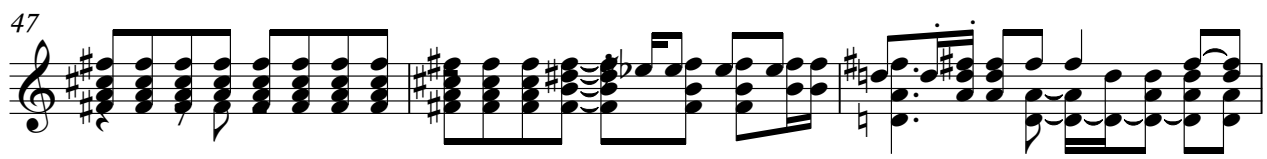

50

53

♩ = 80,399963 ♩ = 75,599983

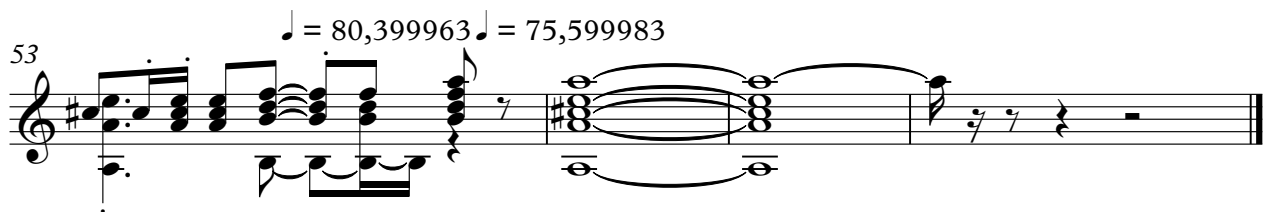

♩ = 157,200165      ♩ = 82,799965

6

10

14

18

22

26

29

33

37

Sequenced by ChartChai MeeSangNin (jeridu@yahoo.com)

V.S.

42

46

51

53

♩ = 157,200165    ♩ = 82,799965

35

40

43

9

♩ = 80,39996599983

4

Sequenced by ChartChai MeeSangNin (jeridu@yahoo.com)

Electric Bass Bread - Sweet Surrender

♩ = 157,200165

♩ = 82,799965

7

12

16

21

25

29

34

38

43

Sequenced by ChartChai MeeSangNin (jeridu@yahoo.com)

V.S.

2

# Electric Bass

47

51

♩ = 80, 3 9 9 5 9 9 8 3

Bread - Sweet Surrender  
Tape Sampler Keyboard [Brass]

♩ = 157,200165      ♩ = 82,799965

9

13

18

23

27

31

35

5

Sequenced by ChartChai MeeSangNin (jeridu@yahoo.com)

Tape Sampler Keyboard [Brass]

43

48

51

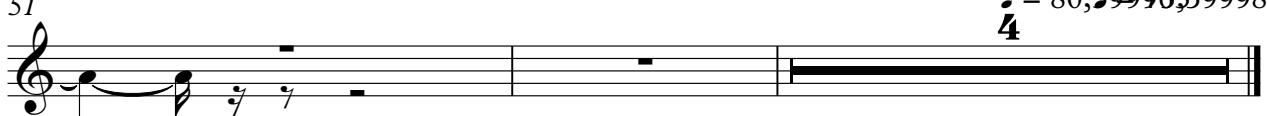

$\text{♩} = 80, 299763599983$   
4

Synth Strings

Bread - Sweet Surrender

♩ = 157,200165    ♩ = 82,799965

**16**

22

29

35

41

47

52

♩ = 80,375983

Sequenced by Chai Mee Sang Nin (jeridu@yahoo.com)

Viola

Bread - Sweet Surrender

♩ = 157,200165      ♩ = 82,799965

12

18

29

35

41

47

52

♩ = 80,399969983

Sequenced by ChartChai MeeSangNin (jeridu@yahoo.com)