

Gloria Estefan - Music of my heart.

♩ = 68,000076

Staff-9

Staff-4

Staff-6

Staff-7

Staff-5

Staff-8

Copyright © <Year> by <Name>
All Rights Reserved

4

Staff-1

Staff-2

Staff-9

Staff-4

Staff-6

Staff-7

Staff-5

Staff-8

Staff-3

Staff-10

6

Staff-1

Staff-2

Staff-9

Staff-4

Staff-6

Staff-7

Staff-5

Staff-8

Staff-3

Staff-10

8

Staff-1

Staff-2

Staff-3

Staff-4

Staff-5

Staff-6

Staff-7

Staff-8

Staff-9

Staff-10

10

Staff-1

Staff-2

Staff-3

Staff-4

Staff-5

Staff-6

Staff-7

Staff-8

Staff-9

Staff-10

Detailed description of the musical score: The score consists of ten staves. Staff-1 and Staff-2 are at the top, both starting with a double bar line and a common time signature. Staff-3, Staff-4, Staff-6, Staff-7, Staff-9, and Staff-10 are in treble clef, while Staff-5 and Staff-8 are in bass clef. The music is written in a key with one sharp (F#) and a common time signature. Staff-3, Staff-4, Staff-6, Staff-7, Staff-9, and Staff-10 feature complex rhythmic patterns, including triplets (indicated by a '3' above the notes) and slurs. Staff-5 and Staff-8 have simpler, more melodic lines. The score is divided into two measures by a vertical bar line.

12

Staff-1

Staff-2

Staff-9

Staff-4

Staff-6

Staff-7

Staff-5

Staff-8

Staff-3

Staff-10

14

Staff-1

Staff-2

Staff-9

Staff-4

Staff-6

Staff-7

Staff-5

Staff-8

Staff-3

Staff-10

16

Staff-1

Staff-2

Staff-9

Staff-4

Staff-6

Staff-7

Staff-5

Staff-8

Staff-3

Staff-10

17

Staff-1

Staff-2

Staff-9

Staff-4

Staff-6

Staff-7

Staff-5

Staff-8

Staff-3

Staff-10

19

Staff-1

Staff-2

Staff-9

Staff-4

Staff-6

Staff-7

Staff-5

Staff-8

Staff-3

Staff-10

21

Staff-1

Staff-2

Staff-3

Staff-4

Staff-5

Staff-6

Staff-7

Staff-8

Staff-9

Staff-10

23

Staff-1

Staff-2

Staff-9

Staff-4

Staff-6

Staff-7

Staff-5

Staff-8

Staff-3

Staff-10

25

Staff-1

Staff-2

Staff-3

Staff-4

Staff-5

Staff-6

Staff-7

Staff-8

Staff-9

Staff-10

27

Staff-1

Staff-2

Staff-9

Staff-4

Staff-6

Staff-7

Staff-5

Staff-8

Staff-3

Staff-10

29

Staff-1

Staff-2

Staff-3

Staff-4

Staff-5

Staff-6

Staff-7

Staff-8

Staff-9

Staff-10

Detailed description of the musical score: The score consists of ten staves. Staff-1 and Staff-2 are at the top, with Staff-1 containing rhythmic notation and Staff-2 containing a sequence of notes. Staff-3, Staff-4, Staff-6, Staff-7, Staff-9, and Staff-10 are in treble clef and contain complex melodic lines with triplets and slurs. Staff-5 and Staff-8 are in bass clef and contain simpler rhythmic patterns. The music is in a key with one sharp (F#) and a 3/4 time signature. The page number '29' is at the top left, and '15' is at the top right.

31

Staff-1

Staff-2

Staff-9

Staff-4

Staff-6

Staff-7

Staff-5

Staff-8

Staff-3

Staff-10

33

Staff-1

Staff-2

Staff-3

Staff-4

Staff-5

Staff-6

Staff-7

Staff-8

Staff-9

Staff-10

35

Staff-1

Staff-2

Staff-9

Staff-4

Staff-6

Staff-7

Staff-5

Staff-8

Staff-3

Staff-10

36

38

Staff-1

Staff-2

Staff-9

Staff-4

Staff-6

Staff-7

Staff-5

Staff-8

Staff-3

Staff-10

40

Staff-1

Staff-2

Staff-9

Staff-4

Staff-6

Staff-7

Staff-5

Staff-8

Staff-3

Staff-10

42

Staff-1

Staff-2

Staff-9

Staff-4

Staff-6

Staff-7

Staff-5

Staff-8

Staff-3

Staff-10

44

Staff-1

Staff-2

Staff-3

Staff-4

Staff-5

Staff-6

Staff-7

Staff-8

Staff-9

Staff-10

46

Staff-1

Staff-2

Staff-9

Staff-4

Staff-6

Staff-7

Staff-5

Staff-8

Staff-3

Staff-10

47

48

Staff-1

Staff-2

Staff-3

Staff-4

Staff-5

Staff-6

Staff-7

Staff-8

Staff-9

Staff-10

49

50

Staff-1

Staff-2

Staff-9

Staff-4

Staff-6

Staff-7

Staff-5

Staff-8

Staff-3

Staff-10

51

55

57

Staff-1

Staff-2

Staff-3

Staff-4

Staff-5

Staff-6

Staff-7

Staff-8

Staff-9

Staff-10

Detailed description of the musical score: The score is for a piece in a key with four flats (B-flat major or D-flat minor) and a 3/4 time signature. It begins at measure 57. Staves 1 and 2 are percussion parts, with Staff 1 showing a drum kit and Staff 2 showing a snare drum. Staves 3 and 4 are a piano duo, with Staff 3 in treble clef and Staff 4 in bass clef. Staves 5 and 6 are another piano duo, with Staff 5 in bass clef and Staff 6 in bass clef. Staves 7 and 8 are a third piano duo, with Staff 7 in bass clef and Staff 8 in bass clef. Staff 9 is a grand staff with treble and bass clefs. Staff 10 is a single treble clef staff. The music features complex rhythmic patterns, including triplets and sixteenth notes, and various articulations like accents and slurs.

59

♩ = 65,000069

61 $\text{♩} = 63,000065$ $\text{♩} = 60,000000$

Staff-2

Staff-9

Staff-4

Staff-6

Staff-7

Staff-5

Staff-8

Staff-3

Staff-10

Gloria Estefan - Music of my heart.

Staff-1

♩ = 68,000076

3

9

15

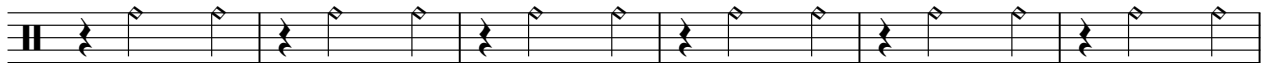

21

27

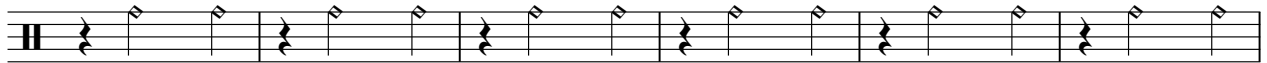

33

39

45

51

57

♩ = 65,000069 ♩ = 63,000065 ♩ = 60,000000

2

Copyright © <Year> by <Name>
All Rights Reserved

Gloria Estefan - Music of my heart.

Staff-2

♩ = 68,000076

4

10

16

22

28

34

40

46

52

58

♩ = 65,000069 ♩ = 63,000065 = 60,000000

Copyright © <Year> by <Name>
All Rights Reserved

Gloria Estefan - Music of my heart.

Staff-9

♩ = 68,000076

6

9

12

15

17

Copyright © <Year> by <Name>
All Rights Reserved

V.S.

20

23

27

30

33

35

37

40

43

46

48

50

52

V.S.

54

A single musical staff in treble clef, key signature of three flats (B-flat, E-flat, A-flat), and 3/4 time signature. It contains a sequence of chords and melodic lines. The first measure has a complex chord with a dotted quarter note. The second measure has a similar chord with a dotted quarter note. The third measure has a quarter note followed by an eighth note. The fourth measure has a quarter note followed by an eighth note. The fifth measure has a quarter note followed by an eighth note. The sixth measure has a quarter note followed by an eighth note. The seventh measure has a quarter note followed by an eighth note. The eighth measure has a quarter note followed by an eighth note. The ninth measure has a quarter note followed by an eighth note. The tenth measure has a quarter note followed by an eighth note.

57

A grand staff (treble and bass clefs) in the same key signature and time signature. The treble clef contains a melodic line with a triplet of eighth notes in the first measure. The bass clef contains a bass line with a triplet of eighth notes in the first measure. The second measure has a quarter note in the treble and a quarter note in the bass. The third measure has a quarter note in the treble and a quarter note in the bass. The fourth measure has a quarter note in the treble and a quarter note in the bass. The fifth measure has a quarter note in the treble and a quarter note in the bass. The sixth measure has a quarter note in the treble and a quarter note in the bass. The seventh measure has a quarter note in the treble and a quarter note in the bass. The eighth measure has a quarter note in the treble and a quarter note in the bass. The ninth measure has a quarter note in the treble and a quarter note in the bass. The tenth measure has a quarter note in the treble and a quarter note in the bass.

60

A grand staff in the same key signature and time signature. Above the first measure, there are three musical notes with their corresponding MIDI pitch values: a quarter note with value 65,000069, a quarter note with value 63,000065, and a quarter note with value 60,000000. The treble clef contains a melodic line with a triplet of eighth notes in the first measure. The bass clef contains a bass line with a triplet of eighth notes in the first measure. The second measure has a quarter note in the treble and a quarter note in the bass. The third measure has a quarter note in the treble and a quarter note in the bass. The fourth measure has a quarter note in the treble and a quarter note in the bass. The fifth measure has a quarter note in the treble and a quarter note in the bass. The sixth measure has a quarter note in the treble and a quarter note in the bass. The seventh measure has a quarter note in the treble and a quarter note in the bass. The eighth measure has a quarter note in the treble and a quarter note in the bass. The ninth measure has a quarter note in the treble and a quarter note in the bass. The tenth measure has a quarter note in the treble and a quarter note in the bass.

Gloria Estefan - Music of my heart.

Staff-4

♩ = 68,000076

6

9

12

14

16

18

21

24

27

Copyright © <Year> by <Name>
All Rights Reserved

V.S.

30

33

35

37

40

43

46

48

50

52

54

57

60

Gloria Estefan - Music of my heart.

Staff-6

$\text{♩} = 68,000076$

6

9

11

13

15

17

19

21

24

Copyright © <Year> by <Name>
All Rights Reserved

V.S.

27

29

31

33

35

37

39

41

43

46

47 Staff-6

3

49

51

53

55

58

♩ = 65,000069

61

♩ = 63,000065 ♩ = 60,000000

Gloria Estefan - Music of my heart.

Staff-7

$\text{♩} = 68,000076$

6

9

11

13

15

17

19

21

24

Copyright © <Year> by <Name>
All Rights Reserved

V.S.

27

29

31

33

35

37

39

41

43

46

47 Staff-7

7 7 7 3

49

51

53

55

7 7 7 3

58

♩ = 65,000069

61

♩ = 63,000065 ♩ = 60,000000

3

Gloria Estefan - Music of my heart.

Staff-5

♩ = 68,000076

6

11

16

21

26

31

36

41

46

Copyright © <Year> by <Name>
All Rights Reserved

V.S.

2

Staff-5

51

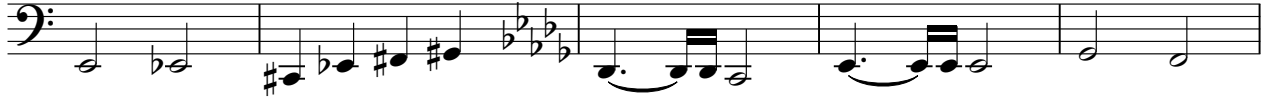

56

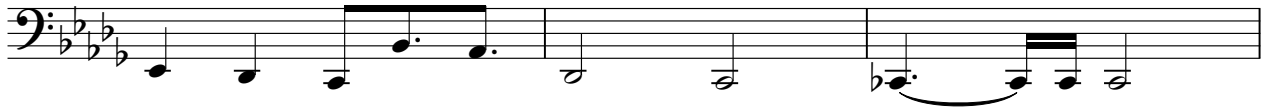

59

♪ = 65,000069 ♪ = 63,000065 ♫ = 60,000000

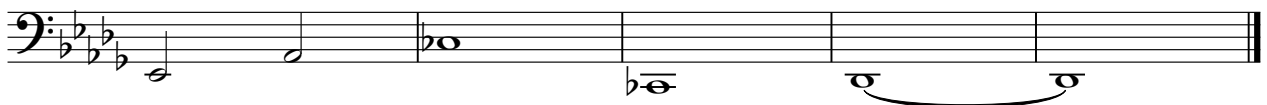

Gloria Estefan - Music of my heart.

Staff-8

♩ = 68,000076

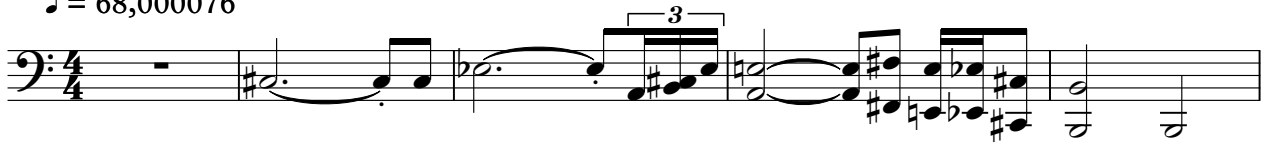

6

11

16

21

26

31

36

41

46

Copyright © <Year> by <Name>
All Rights Reserved

V.S.

2

Staff-8

51

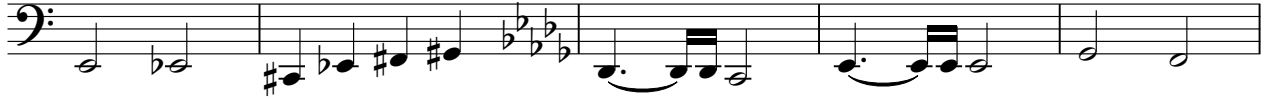

56

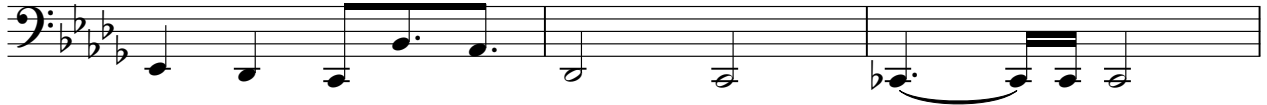

59

♪ = 65,000069 ♪ = 63,000065 ♫ = 60,000000

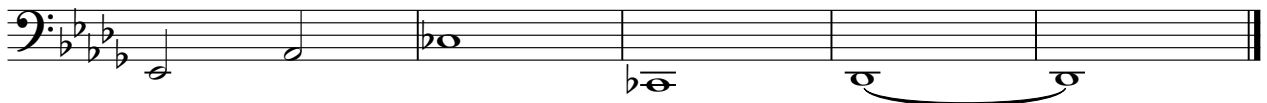

Gloria Estefan - Music of my heart.

Staff-3

♩ = 68,000076

4

8

11

14

17

20

24

28

31

34

Copyright © <Year> by <Name>
All Rights Reserved

V.S.

37

40

43

46

48

50

53

56

59

$\text{♩} = 65,000069$ $\text{♩} = 63,000065$ $\text{♩} = 60,000000$

Gloria Estefan - Music of my heart.

Staff-10

♩ = 68,000076

4

8

11

14

17

20

24

28

31

34

Copyright © <Year> by <Name>
All Rights Reserved

V.S.

37

40

43

46

48

50

53

56

59

♩ = 65,000069 ♩ = 63,000065 ♩ = 60,000000