

Brewer and Shipley - One Toke Over The Line

♩ = 156,999832

more Drums2  
drums2  
base2  
piano2  
Electric Clavichord  
Tape Sampler Keyboard [Strings]  
strings

♩ = 156,999832

7

more Drums2  
drums2  
base2  
piano2  
E. Clav.  
Tape Smp. Str  
strings

13

more Drums2  
drums2  
base2  
piano2  
E. Clav.  
Tape Smp. Str  
strings

19

more Drums2  
drums2  
base2  
piano2  
E. Clav.  
Tape Smp. Str  
strings

25

more Drums2  
drums2  
base2  
piano2  
E. Clav.  
Tape Smp. Str  
strings

31

more Drums2  
drums2  
base2  
piano2  
E. Clav.  
Tape Smp. Str  
strings

37

more Drums2  
drums2  
base2  
piano2  
E. Clav.  
Tape Smp. Str  
strings

43

more Drums2  
drums2  
base2  
piano2  
E. Clav.  
Tape Smp. Str  
strings

49

more Drums2  
drums2  
base2  
piano2  
E. Clav.  
Tape Smp. Str  
strings

55

more Drums2  
drums2  
base2  
piano2  
E. Clav.  
Tape Smp. Str  
strings

61

more Drums2  
drums2  
base2  
piano2  
E. Clav.  
Tape Smp. Str  
strings

67

more Drums2  
drums2  
base2  
piano2  
E. Clav.  
Tape Smp. Str  
strings

73

more Drums2

drums2

base2

piano2

E. Clav.

Tape Smp. Str

strings

79

more Drums2

drums2

base2

piano2

E. Clav.

Tape Smp. Str

strings

♩ = 156,999832

2

7

12

17

22

28

33

38

43

48

V.S.

2

more Drums2

53

58

64

69

74

79

82

drums2

Brewer and Shipley - One Toke Over The Line

♩ = 156,999832

4/4

7

Measures 7-11 of the drum part, continuing the rhythmic pattern from the previous system.

12

Measures 12-16 of the drum part, continuing the rhythmic pattern.

17

Measures 17-21 of the drum part, continuing the rhythmic pattern.

22

Measures 22-26 of the drum part, continuing the rhythmic pattern.

27

Measures 27-31 of the drum part, continuing the rhythmic pattern.

32

Measures 32-36 of the drum part, continuing the rhythmic pattern.

37

Measures 37-41 of the drum part, continuing the rhythmic pattern.

42

Measures 42-46 of the drum part, continuing the rhythmic pattern.

47

Measures 47-51 of the drum part, continuing the rhythmic pattern.

V.S.

2

drums2

52

57

62

67

72

77

81

2

base2

57

63

69

75

80

piano2

# Brewer and Shipley - One Toke Over The Line

♩ = 156,999832

V.S.

33

38

43

48

53

58

Electric Clavichord

Brewer and Shipley - One Token Over The Line

♩ = 156,999832

V.S.

33

38

43

48

53

58

Brewer and Shipley - One Toke Over The Line  
Tape Sampler Keyboard [Strings]

♩ = 156,999832

6

6

13

21

3

31

40

48

V.S.

2

Tape Sampler Keyboard [Strings]

56

65

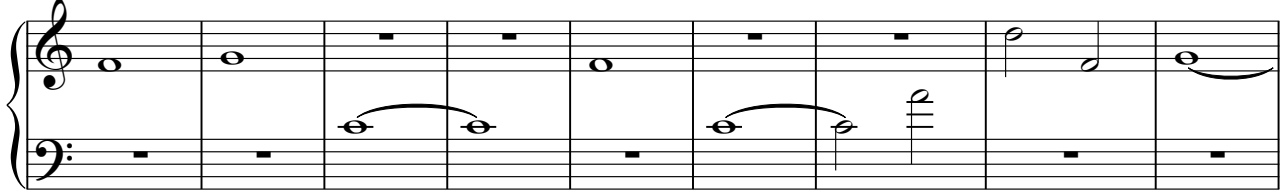

74

80

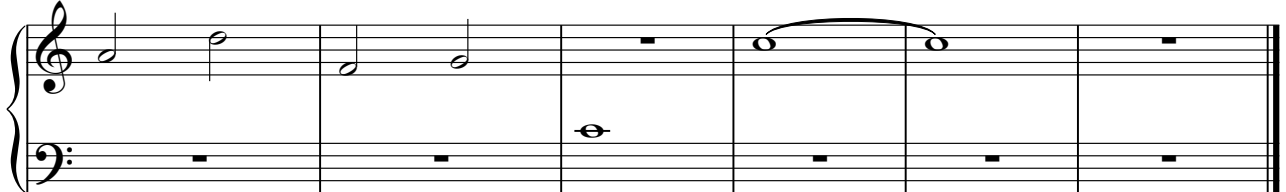

# Brewer and Shipley - One Toke Over The Line

strings

♩ = 156,999832

6

13

21

31

40

48

56

65

74

80

3

2
