

Brian Hyland - Yellow Polka Dot Bikini

♩ = 136,000153

BRASS D-50

FANTASY D-110

DRUM R-8

GUITARE PROTEUS

BASS S-330

♩ = 136,000153

PIANO MKS-20

3

BRASS D-50

DRUM R-8

GUITARE PROTEUS

BASS S-330

PIANO MKS-20

5

BRASS D-50

DRUM R-8

GUITARE PROTEUS

BASS S-330

PIANO MKS-20

6

BRASS D-50

DRUM R-8

GUITARE PROTEUS

BASS S-330

PIANO MKS-20

7

BRASS D-50

DRUM R-8

GUITARE PROTEUS

BASS S-330

PIANO MKS-20

8

BRASS D-50

DRUM R-8

GUITARE PROTEUS

BASS S-330

PIANO MKS-20

9

BRASS D-50

DRUM R-8

tom10

GUITARE PROTEUS

BASS S-330

PIANO MKS-20

Mel

11

13

15

BRASS D-50

FANTASY D-110

DRUM R-8

GUITARE PROTEUS

BASS S-330

PIANO MKS-20

16

BRASS D-50

FANTASY D-110

DRUM R-8

GUITARE PROTEUS

BASS S-330

PIANO MKS-20

17

BRASS D-50

FANTASY D-110

DRUM R-8

GUITARE PROTEUS

BASS S-330

PIANO MKS-20

19

BRASS D-50

FANTASY D-110

DRUM R-8

tom10

GUITARE PROTEUS

BASS S-330

PIANO MKS-20

Mel

21

BRASS D-50

FANTASY D-110

DRUM R-8

tom10

GUITARE PROTEUS

BASS S-330

PIANO MKS-20

Mel

23

BRASS D-50

DRUM R-8

GUITARE PROTEUS

BASS S-330

PIANO MKS-20

25

BRASS D-50

DRUM R-8

GUITARE PROTEUS

BASS S-330

PIANO MKS-20

26

BRASS D-50

DRUM R-8

GUITARE PROTEUS

BASS S-330

PIANO MKS-20

27

BRASS D-50

DRUM R-8

GUITARE PROTEUS

BASS S-330

PIANO MKS-20

29

BRASS D-50

DRUM R-8

tom10

GUITARE PROTEUS

BASS S-330

PIANO MKS-20

Mel

31

BRASS D-50

DRUM R-8

tom10

GUITARE PROTEUS

BASS S-330

PIANO MKS-20

Mel

33

BRASS D-50

FANTASY D-110

DRUM R-8

GUITARE PROTEUS

BASS S-330

PIANO MKS-20

35

BRASS D-50

FANTASY D-110

DRUM R-8

GUITARE PROTEUS

BASS S-330

PIANO MKS-20

36

BRASS D-50

FANTASY D-110

DRUM R-8

GUITARE PROTEUS

BASS S-330

PIANO MKS-20

37

BRASS D-50

FANTASY D-110

DRUM R-8

GUITARE PROTEUS

BASS S-330

PIANO MKS-20

38

BRASS D-50

FANTASY D-110

DRUM R-8

GUITARE PROTEUS

BASS S-330

PIANO MKS-20

40

BRASS D-50

FANTASY D-110

DRUM R-8

tom10

GUITARE PROTEUS

BASS S-330

PIANO MKS-20

Mel

42

BRASS D-50

FANTASY D-110

DRUM R-8

tom10

GUITARE PROTEUS

BASS S-330

PIANO MKS-20

Mel

44

BRASS D-50

DRUM R-8

GUITARE PROTEUS

BASS S-330

PIANO MKS-20

46

BRASS D-50

DRUM R-8

GUITARE PROTEUS

BASS S-330

PIANO MKS-20

47

BRASS D-50

DRUM R-8

GUITARE PROTEUS

BASS S-330

PIANO MKS-20

48

BRASS D-50

DRUM R-8

GUITARE PROTEUS

BASS S-330

PIANO MKS-20

49

BRASS D-50

DRUM R-8

tom10

GUITARE PROTEUS

BASS S-330

PIANO MKS-20

Mel

51

BRASS D-50

DRUM R-8

tom10

GUITARE PROTEUS

BASS S-330

PIANO MKS-20

Mel

53

BRASS D-50

FANTASY D-110

DRUM R-8

GUITARE PROTEUS

BASS S-330

PIANO MKS-20

54

BRASS D-50

FANTASY D-110

DRUM R-8

GUITARE PROTEUS

BASS S-330

PIANO MKS-20

56

BRASS D-50

FANTASY D-110

DRUM R-8

GUITARE PROTEUS

BASS S-330

PIANO MKS-20

57

BRASS D-50

FANTASY D-110

DRUM R-8

GUITARE PROTEUS

BASS S-330

PIANO MKS-20

58

BRASS D-50

FANTASY D-110

DRUM R-8

GUITARE PROTEUS

BASS S-330

PIANO MKS-20

60

BRASS D-50

FANTASY D-110

DRUM R-8

tom10

GUITARE PROTEUS

BASS S-330

PIANO MKS-20

Mel

61

BRASS D-50

FANTASY D-110

DRUM R-8

tom10

GUITARE PROTEUS

BASS S-330

PIANO MKS-20

Mel

63

BRASS D-50

FANTASY D-110

DRUM R-8

GUITARE PROTEUS

BASS S-330

PIANO MKS-20

20

64

BRASS D-50

FANTASY D-110

DRUM R-8

GUITARE PROTEUS

BASS S-330

PIANO MKS-20

65

BRASS D-50

FANTASY D-110

DRUM R-8

GUITARE PROTEUS

BASS S-330

PIANO MKS-20

67

BRASS D-50

FANTASY D-110

DRUM R-8

GUITARE PROTEUS

BASS S-330

PIANO MKS-20

69

BRASS D-50

FANTASY D-110

DRUM R-8

GUITARE PROTEUS

BASS S-330

PIANO MKS-20

70

BRASS D-50

FANTASY D-110

DRUM R-8

GUITARE PROTEUS

BASS S-330

PIANO MKS-20

71

BRASS D-50

FANTASY D-110

DRUM R-8

GUITARE PROTEUS

BASS S-330

PIANO MKS-20

72

BRASS D-50

FANTASY D-110

DRUM R-8

BASS S-330

PIANO MKS-20

74

BRASS D-50

FANTASY D-110

DRUM R-8

BASS S-330

PIANO MKS-20

76

BRASS D-50

DRUM R-8

PIANO MKS-20

77

BRASS D-50

FANTASY D-110

DRUM R-8

BASS S-330

PIANO MKS-20

78

BRASS D-50

FANTASY D-110

DRUM R-8

BASS S-330

PIANO MKS-20

79

BRASS D-50

FANTASY D-110

DRUM R-8

BASS S-330

PIANO MKS-20

80

BRASS D-50

FANTASY D-110

DRUM R-8

BASS S-330

PIANO MKS-20

82

BRASS D-50

FANTASY D-110

DRUM R-8

BASS S-330

PIANO MKS-20

84

BRASS D-50

FANTASY D-110

DRUM R-8

BASS S-330

PIANO MKS-20

86

BRASS D-50

FANTASY D-110

DRUM R-8

BASS S-330

PIANO MKS-20

87

BRASS D-50

FANTASY D-110

DRUM R-8

BASS S-330

PIANO MKS-20

88

BRASS D-50

FANTASY D-110

DRUM R-8

BASS S-330

PIANO MKS-20

89

BRASS D-50

FANTASY D-110

DRUM R-8

BASS S-330

PIANO MKS-20

91

BRASS D-50

FANTASY D-110

DRUM R-8

BASS S-330

PIANO MKS-20

93

BRASS D-50

FANTASY D-110

DRUM R-8

BASS S-330

PIANO MKS-20

BRASS D-50

95

FANTASY D-110

DRUM R-8

BASS S-330

PIANO MKS-20

♩ = 136,000153

4

7

9

13

16

19

22

25

28

Measures 32-34: Introduction of the piece with a series of chords and a melodic line.

Measures 35-37: Continuation of the melodic line with more complex rhythmic patterns.

Measures 60-62: Final section of the score, featuring a strong rhythmic drive.

93

♩ = 136,000153

10

13

16

19

22

10

34

37

40

42

10

87

90

93

DRUM R-8

Brian Hyland - Yellow Polka Dot Bikini

♩ = 136,000153

3

4

5

6

7

8

9

11

13

V.S.

14

15

16

17

18

19

21

23

24

25

26

27

28

29

31

33

34

35

36

37

V.S.

DRUM R-8

38

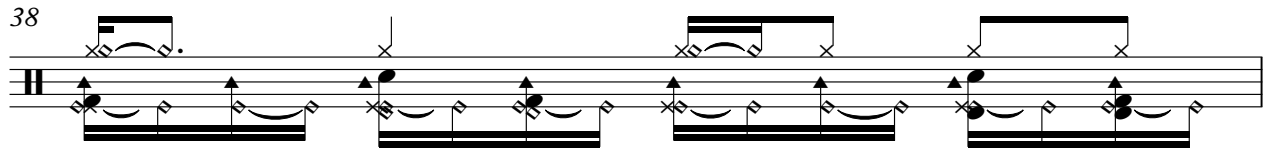

39

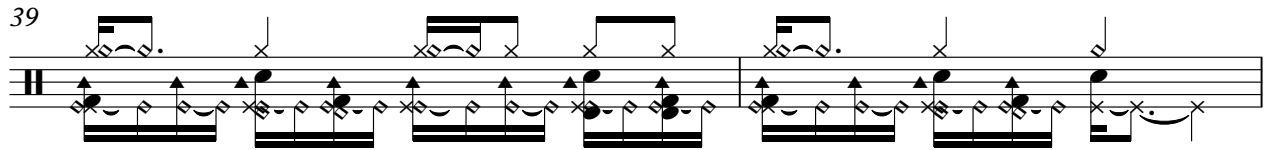

41

43

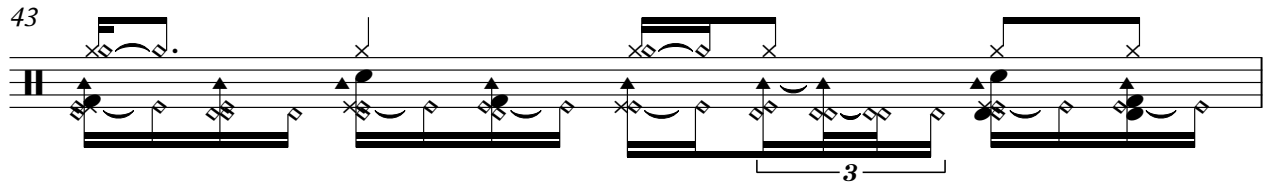

44

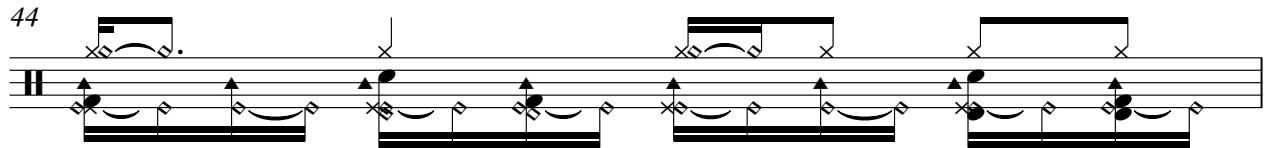

45

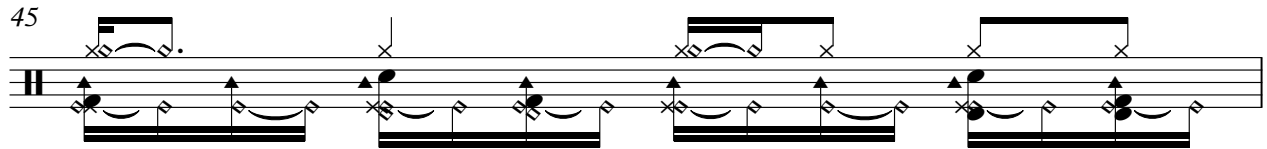

46

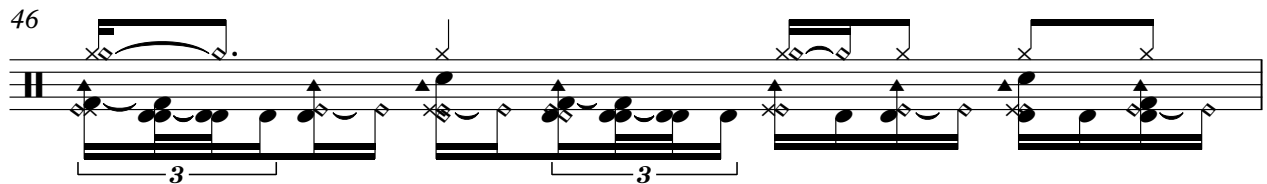

47

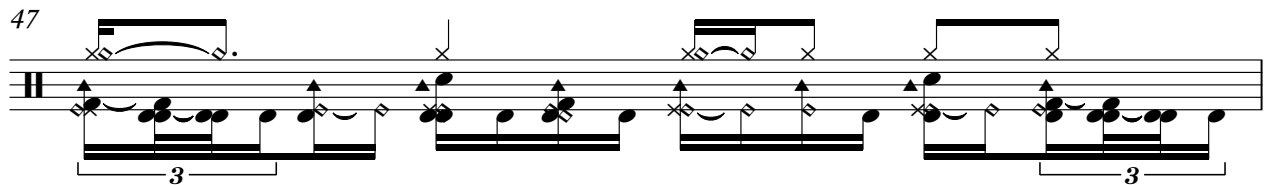

48

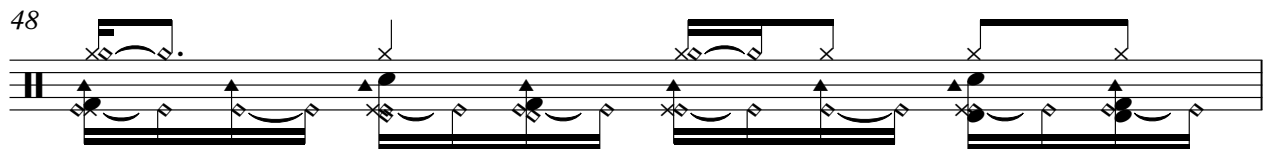

49

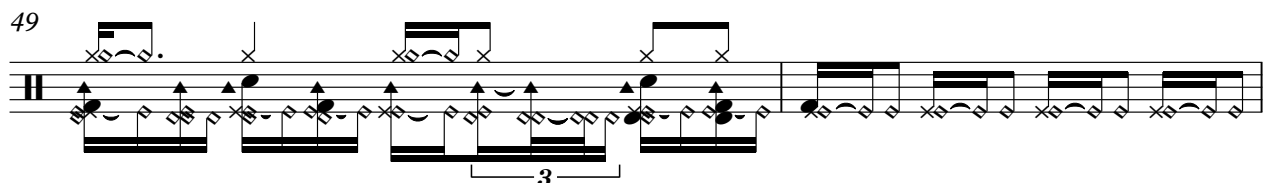

51

53

54

55

56

57

58

59

60

61

V.S.

62

63

64

65

66

68

69

70

71

72

DRUM R-8

73

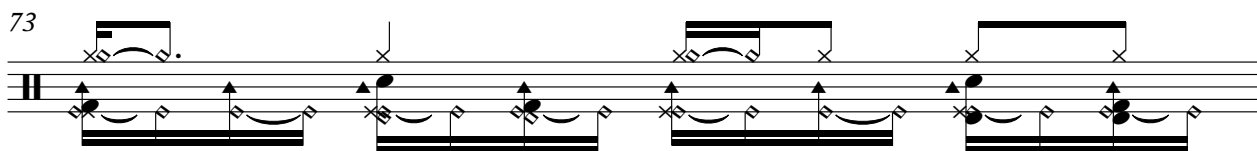

74

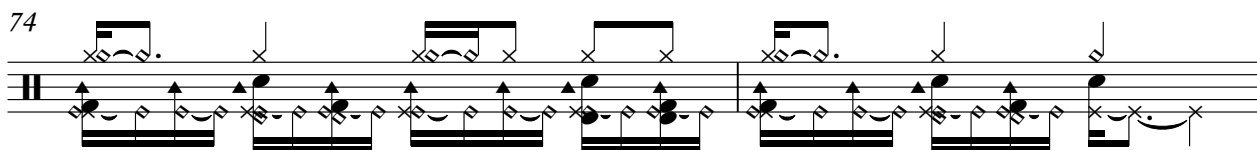

76

77

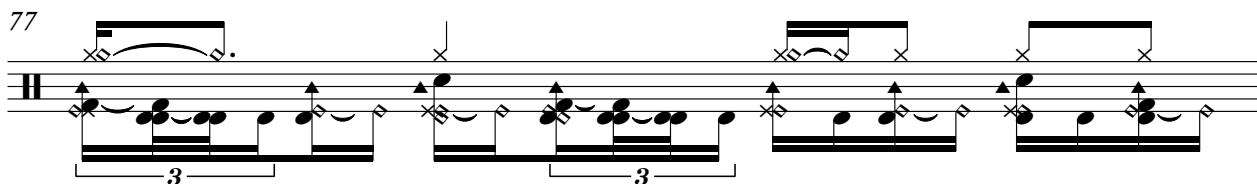

78

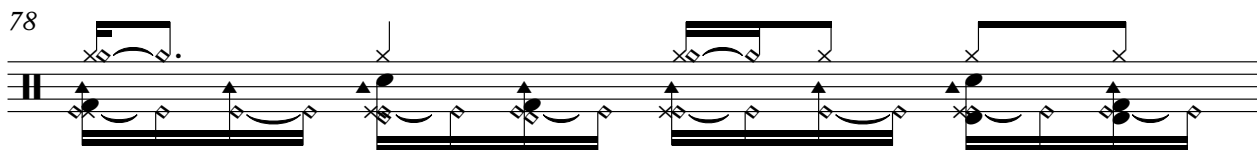

79

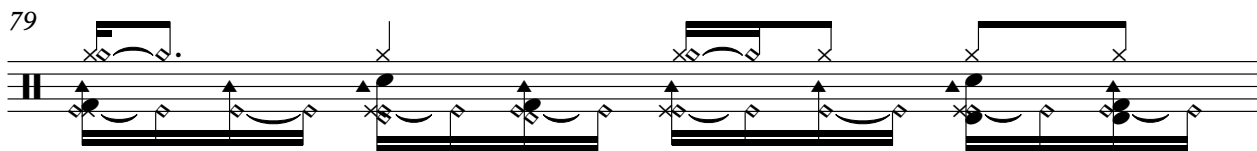

80

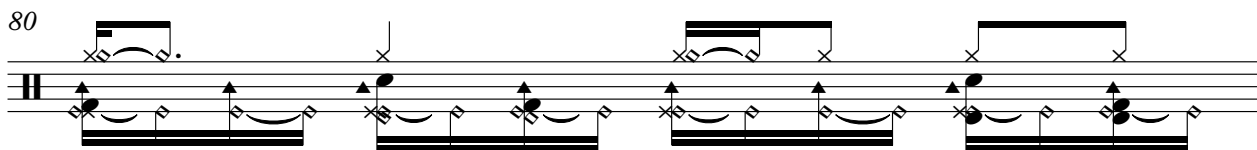

81

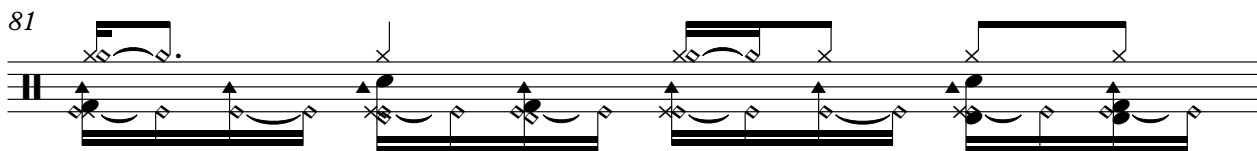

82

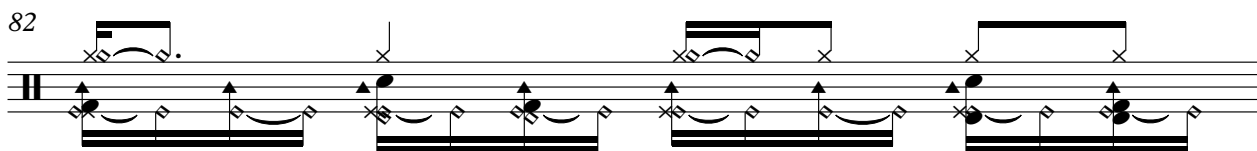

83

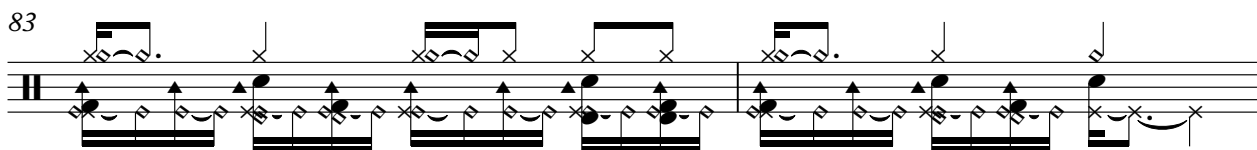

V.S.

85

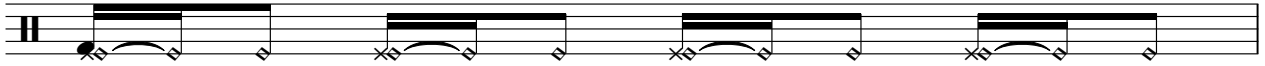

86

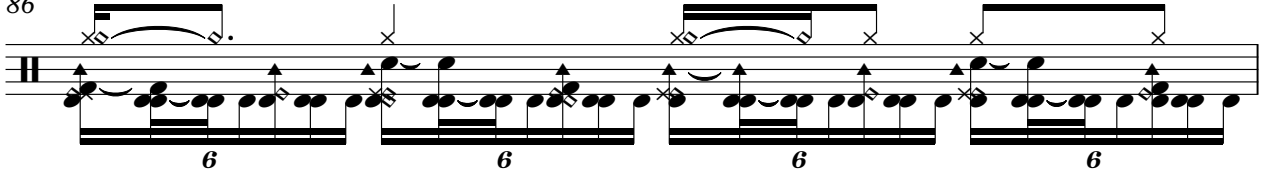

87

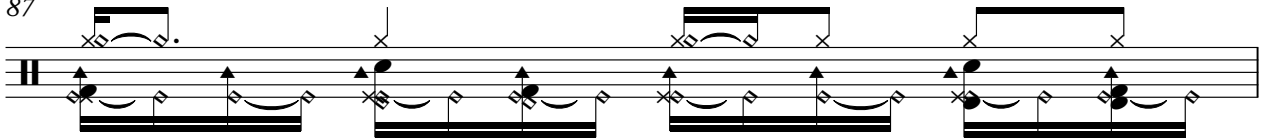

88

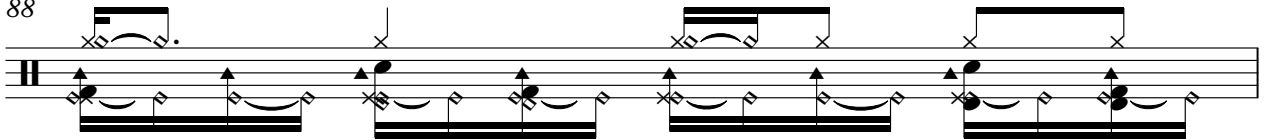

89

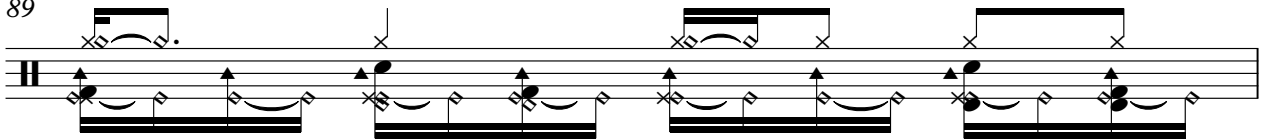

90

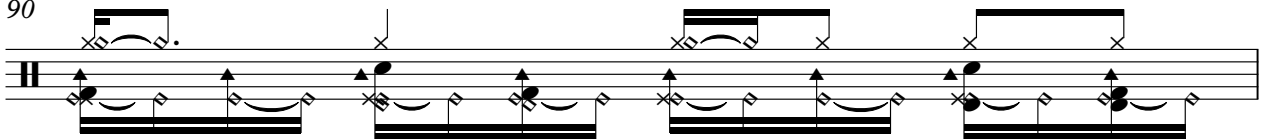

91

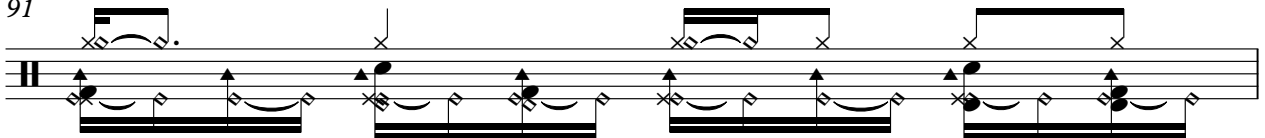

92

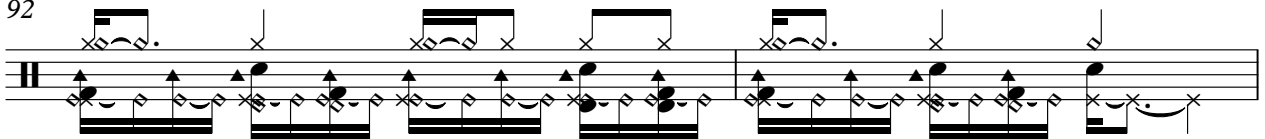

94

43

47

52

56

60

65

69

25

♩ = 136,000153

5

10

16

21

25

28

32

37

42

47

52

57

62

67

73

79

84

90

94

♩ = 136,000153

4

7

11

15

17

19

22

26

29

32

35

37

39

42

46

50

54

56

58

61

63

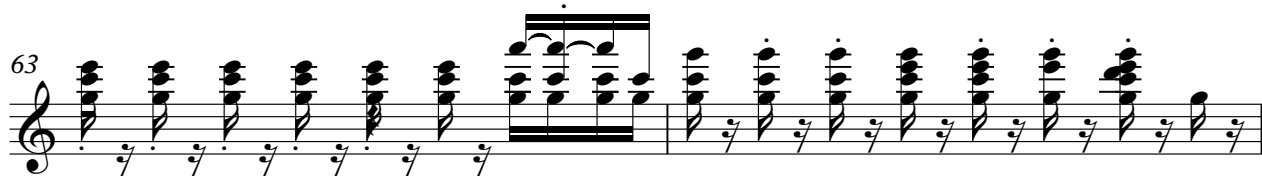

65

68

70

72

74

77

79

81

Mel

Brian Hyland - Yellow Polka Dot Bikini

♩ = 136,000153

9 8

21

7

32

8 7

50

8

61

34