

Beastie Boys - Fight for your right to party

♩ = 135,199997

Soprano Saxophone

Percussion

♩ = 135,199997

Electric Guitar

Electric Guitar

7-string Electric Guitar

T												
B												
G	1	1	1	1	1	1	1	1	1	0	2	1
D	1	1	1	1	1	1	1	1	1	4	1	1
A	6	4	4	4	4	4	4	4	4	2	4	4
B	6	4	4	4	4	4	4	4	4	2	4	4
E	6	4	4	4	4	4	4	4	4	2	4	4
A	6	4	4	4	4	4	4	4	4	2	4	4

5-string Electric Bass

4

Perc.

E. Gtr.

T	1	1	0	2	1	1	1	0	2	1	1	1	0	2	1	1	1	0	2	1	1	1	0	2	1
A	1	1	4	1	1	1	1	4	1	1	1	1	4	1	1	1	1	4	1	1	1	1	4	1	1
B	4	4	2	4	4	4	4	2	4	4	4	4	2	4	4	4	4	2	4	4	4	4	2	4	4

E. Bass

8

Sop. Sax.

Perc.

E. Gtr.

E. Gtr.

E. Gtr.

T	1	1	0	2	1	1	1	0	2	1	1	1	0	2	1
A	1	1	4	1	1	1	1	4	1	1	1	4	1	1	1
B	4	4	2	4	4	4	4	2	4	4	4	4	2	4	4

E. Bass

11

Sop. Sax.

Perc.

E. Gtr.

E. Gtr.

E. Gtr.

T	1	1	1	1	1	1	1	1	1	1	1	1	1	1	1
A	1	1	1	1	1	1	1	1	1	1	1	1	1	1	1
B	4	4	4	4	4	4	4	4	4	4	4	4	4	4	4

E. Bass

13

Sop. Sax.

Perc.

E. Gtr.

E. Gtr.

E. Gtr.

T	1	1	0	2	1	1	1	0	2	1	1	1	1	1	1	1	1	1
A	1	1	4	4	1	1	1	4	4	1	1	1	1	1	1	1	1	1
B	4	4	2	4	4	4	4	2	4	4	4	4	4	4	4	4	4	4

E. Bass

16

Sop. Sax.

Perc.

E. Gtr.

E. Gtr.

E. Gtr.

T	1	1	1	1	1	1	1	1	1	0	2	1	1	1	0	2	1
A	1	1	1	1	1	1	1	1	1	1	4	1	1	1	4	1	1
B	4	4	4	4	4	4	4	4	4	4	2	4	4	4	2	4	4

E. Bass

19

Sop. Sax.

Perc.

E. Gtr.

E. Gtr.

E. Gtr.

E. Bass

21

Sop. Sax.

Perc.

E. Gtr.

E. Gtr.

E. Gtr.

E. Bass

24

Sop. Sax.

Perc.

E. Gtr.

E. Gtr.

E. Gtr.

E. Bass

T	1	1	1	1	1	1	1	1	1	1	0	2	
A	1	1	1	1	1	1	1	1	1	1	4	1	1
B	4	4	4	4	4	4	4	4	4	4	2	4	4

27

Sop. Sax.

Perc.

E. Gtr.

E. Gtr.

E. Gtr.

E. Bass

T	2	2	2	1	1 1	0	2	1	1 1	0	2	1
A	1	1	1	1	1 1	4	1	1 1	4	1	1	
B	4	4	4	4	4 4	2	4	4	4 4	2	4	4

31

Sop. Sax.

Perc.

E. Gtr.

E. Gtr.

E. Gtr.

T	1	1	0	2	1	1	1	1	0	2	1	1	1	1	1	1	1	1
A	1	1	4	1	1	1	1	4	1	1	1	1	1	1	1	1	1	1
B	4	4	2	4	4	4	4	2	4	4	4	4	4	4	4	4	4	4

E. Bass

34

Sop. Sax.

Perc.

E. Gtr.

E. Gtr.

E. Gtr.

T	1	1	1	1	1	1	1	1	1	1	0	2	1	1	1	0	2	
A	1	1	1	1	1	1	1	1	1	1	1	1	4	1	1	1	4	1
B	4	4	4	4	4	4	4	4	4	4	4	4	2	4	4	4	2	4

E. Bass

37

Sop. Sax.

Perc.

E. Gtr.

E. Gtr.

E. Gtr.

E. Bass

Tab for E. Gtr. (Measures 37-38):

T	1	1	1	1	1	1	1	1	1	1	1	1	1	1	1	1	1	1
A	1	1	1	1	1	1	1	1	1	1	1	1	1	1	1	1	1	1
B	4	4	4	4	4	4	4	4	4	4	4	4	4	4	4	4	4	4

39

Sop. Sax.

Perc.

E. Gtr.

E. Gtr.

E. Gtr.

E. Bass

Tab for E. Gtr. (Measures 39-40):

T	1	1	0	2	1	1	1	0	2	1	1	1	1	1	1	1	1	1
A	1	1	4	4	1	1	1	4	4	1	1	1	1	1	1	1	1	1
B	4	4	2	4	4	4	4	2	4	4	4	4	4	4	4	4	4	4

42

Sop. Sax.

Perc.

E. Gtr.

E. Gtr.

E. Gtr.

T	1	1	1	1	1	1	1	1	1	0	2	1	1	0	2		
A	1	1	1	1	1	1	1	1	1	1	1	4	1	1	1	4	1
B	4	4	4	4	4	4	4	4	4	4	4	2	4	4	4	2	4

E. Bass

45

Sop. Sax.

Perc.

E. Gtr.

E. Gtr.

E. Gtr.

T	1	1	1	1	1	1	1	1	1	1	1	1	1	1	1	1	1
A	1	1	1	1	1	1	1	1	1	1	1	1	1	1	1	1	1
B	4	4	4	4	4	4	4	4	4	4	4	4	4	4	4	4	4

E. Bass

47

Sop. Sax.

Perc.

E. Gtr.

E. Gtr.

E. Gtr.

T	1	1	0	2	1	2	2	2	1
A	1	1	4	1	1	1	1	1	1
B	4	4	2	4	4	4	4	4	4

E. Bass

51

Sop. Sax.

Perc.

E. Gtr.

E. Gtr.

E. Gtr.

T	1	1	0	2	1	1	1	0	2	1	1	1	0	2	1	1	1	0	2	1
A	1	1	4	1	1	1	1	4	1	1	1	1	4	1	1	1	1	4	1	1
B	4	4	2	4	4	4	4	2	4	4	4	4	2	4	4	4	4	2	4	4

E. Bass

55

Sop. Sax.

Perc.

E. Gtr.

E. Gtr.

E. Gtr.

E. Bass

6 6 6 6 6 6 6 6 4 4 6 6 6 6 6 6 4 4 6 6 6 6 6 6 4 4

6 6 6 6 6 6 6 6 2 2 6 6 6 6 6 6 2 2 6 6 6 6 6 6 2 2

6 6

58

Sop. Sax.

Perc.

E. Gtr.

E. Gtr.

E. Gtr.

E. Gtr.

E. Bass

4 6 6 6 6 6 6 6 1 1 1 0 2 1 1 1 0 2 1 1

4 6 6 6 6 6 6 6 4 4 4 2 4 1 1 1 4 4 4 4

2 6 6 6 6 6 6 6 4 4 4 4 4 4 4 4 2 4 4 4

6 6

61

Sop. Sax.

Perc.

E. Gtr.

E. Gtr.

E. Gtr.

E. Gtr.

E. Gtr.

E. Bass

T	1	1	0	2	1	1	1	0	2	1	1	0	2	1
A	1	1	4	1	1	1	1	4	1	1	1	4	1	1
B	4	4	2	4	4	4	4	2	4	4	4	6	4	4

64

Sop. Sax.

Perc.

E. Gtr.

E. Gtr.

E. Gtr.

E. Gtr.

E. Gtr.

E. Bass

T	1	1	0	2	1	1	1	0	2	1	1	1	0	2	1
A	1	1	4	1	1	1	1	4	1	1	1	4	1	1	1
B	4	4	2	4	4	4	4	2	4	4	4	4	4	2	4

67

Sop. Sax.

Perc.

E. Gtr.

E. Gtr.

E. Gtr.

E. Bass

69

Sop. Sax.

Perc.

E. Gtr.

E. Gtr.

E. Gtr.

E. Bass

72

Sop. Sax.

Perc.

E. Gtr.

E. Gtr.

E. Gtr.

T	1	1	1	1	1	1	1	1	1	1	0	2	1	1	0	2
A	1	1	1	1	1	1	1	1	1	1	1	1	4	1	1	1
B	4	4	4	4	4	4	4	4	4	4	4	4	2	4	4	4

E. Bass

75

Sop. Sax.

Perc.

E. Gtr.

E. Gtr.

E. Gtr.

T	1	1	1	1	1	1	1	1	1	1	1	1	1	1	1	1
A	1	1	1	1	1	1	1	1	1	1	1	1	1	1	1	1
B	4	4	4	4	4	4	4	4	4	4	4	4	4	4	4	4

E. Bass

77

Sop. Sax.

Perc.

E. Gtr.

E. Gtr.

E. Gtr.

T	1	1	0	2	1	1	1	0	2	1	1	1	1	1	1	1	1
A	1	1	4	1	1	1	1	4	1	1	1	1	1	1	1	1	1
B	4	4	2	4	4	4	4	2	4	4	4	4	4	4	4	4	4

E. Bass

80

Sop. Sax.

Perc.

E. Gtr.

E. Gtr.

E. Gtr.

T	1	1	1	1	1	1	1	1	1	1	0	2	1			
A	1	1	1	1	1	1	1	1	1	1	1	4	1			
B	4	4	4	4	4	4	4	4	4	4	4	2	4	4		

E. Bass

83

Sop. Sax.

Perc.

E. Gtr.

E. Gtr.

T	2	2	2	1	1	0	2	1	0	2	1
A	1	1	1	1	1	1	1	1	1	1	1
B	4	4	4	4	4	4	4	4	4	4	4

E. Gtr.

E. Bass

87

Sop. Sax.

Perc.

E. Gtr.

E. Gtr.

T	1	1	0	2	1	1	1	0	2	2	2	2	1
A	1	1	4	1	1	1	4	1	1	1	1	1	1
B	4	4	2	4	4	4	4	2	4	4	4	4	4

E. Gtr.

E. Bass

91

Sop. Sax.

Perc.

E. Gtr.

E. Gtr.

T	1	1	0	2	1	1	1	1	0	2	1	1	1	1	0	2	1	1	1	0	2	1	1	1	1	0	2	1	1	
A	1	1	4	4	1	1	1	4	1	1	1	4	1	1	1	4	1	1	1	4	1	1	1	4	1	1	1	4	1	1
B	4	4	2	4	4	4	4	2	4	4	4	2	4	4	4	2	4	4	4	4	4	4	4	4	4	2	4	4	4	

E. Bass

95

Perc.

T	6	6	6	6	6	6	6	4	4	6	6	6	6	6	6	6	4	4	6	6	6	6	6	6	6	6	6	6	6	4	4
A	6	6	6	6	6	6	6	4	4	6	6	6	6	6	6	6	4	4	6	6	6	6	6	6	6	6	6	6	6	4	4
B	6	6	6	6	6	6	6	2	2	6	6	6	6	6	6	6	2	2	6	6	6	6	6	6	6	6	6	6	6	2	2

E. Bass

98

Sop. Sax.

Perc.

E. Gtr.

E. Gtr.

T								1		1	1	0	2						
A	4							1		1	1	4	1		1	1	1	0	2
B	2	6	6	6	6	6	6	4	4	4	2	4		4		4	4	2	4

E. Bass

101

Sop. Sax.

Perc.

E. Gtr.

E. Gtr.

T	1	1	0	2		1		1	1	0	2		1		1	1	0	2		1		1	1	0	2		1		
A	1	1	4	1		1	1	4	1		1	1	4	1		1	1	4	1		1	1	4	1		1	1	4	1
B	4	4	2	4		4	4	2	4		4	4	2	4		4	4	2	4		4	4	2	4		4	4	2	4

E. Bass

105

Sop. Sax. 

Perc. 

E. Gtr. 

E. Gtr. 

E. Gtr.

T	1	1	0	2	1	1	1	0	2	1
A	1	1	4	1	1	1	1	4	1	1
B	4	4	2	4	4	4	4	2	4	4

E. Bass 

107

Perc. 

E. Gtr.

T	1	1	1	1
A	1	1	1	1
B	4	4	4	4

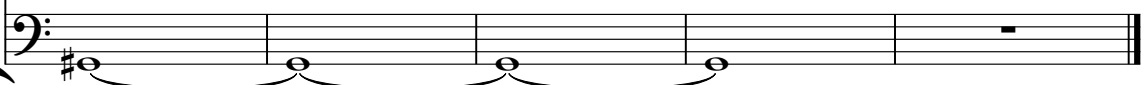
E. Bass 

Soprano Saxophone

71

77

83

89

98

103

Percussion

Beastie Boys - Fight for your right to party

♩ = 135,199997

7

12

17

22

28

33

38

43

49

V.S.

54

59

64

69

74

79

85

90

95

100

Percussion

105

Electric Guitar

Beastie Boys - Fight for your right to party

♩ = 135,199997

7

12

18

24

30

37

43

49

56

64

V.S.

71

77

83

89

98

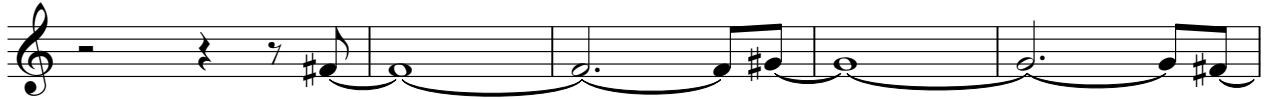

103

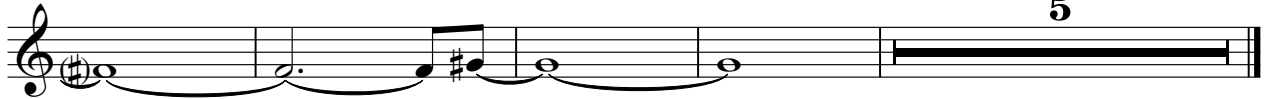

Electric Guitar

Beastie Boys - Fight for your right to party

♩ = 135, 199997

7

12

18

24

30

37

43

49

56

64

V.S.

Electric Guitar **Beastie Boys - Fight for your right to party**

♩ = 135,199997 **58**

Beastie Boys - Fight for your right to party

7-string Electric Guitar

♩ = 135,199997

E																				
B																				
G																				
D																				
A	6																			
E	6	4	4																	
A	6																			

6

T																				
A																				
B																				

11

T																				
A																				
B																				

14

T																				
A																				
B																				

17

T																				
A																				
B																				

20

T																				
A																				
B																				

23

T																				
A																				
B																				

24

T																				
A																				
B																				

T	2	2		2		0	2		0	2		0	2
A	1	1		1	1	1	1	1	1	1	1	1	1
B	4	4		4	4	4	4	2	4	4	4	4	4

32

T			0	2									
A	1	1	1	1	1	1	1	1	1	1	1	1	1
B	4	4	2	4	4	4	4	4	4	4	4	4	4

35

T			0	2				0	2				
A	1	1	1	1	1	1	1	1	1	1	1	1	1
B	4	4	2	4	4	4	4	2	4	4	4	4	4

38

T								0	2			0	2
A	1	1	1	1	1	1	1	1	1	1	1	1	1
B	4	4	4	4	4	4	4	2	4	4	4	2	4

41

T												0	2
A	1	1	1	1	1	1	1	1	1	1	1	1	1
B	4	4	4	4	4	4	4	4	4	4	4	2	4

44

T			0	2									
A	1	1	1	1	1	1	1	1	1	1	1	1	1
B	4	4	2	4	4	4	4	4	4	4	4	4	4

47

T			0	2				2	2			2		0	2
A	1	1	1	1	1	1	1	1	1	1	1	1	1	1	1
B	4	4	2	4	4	4	4	4	4	4	4	4	4	2	4

52

T			0	2				0	2						
A	1	1	1	1	1	1	1	1	1	1	1	1	1	1	1
B	4	4	2	4	4	4	4	2	4	4	4	4	4	4	4

56

T												1	1	0	2
A	4	6	6	6	6	6	6	6	6	6	6	1	1	1	1
B	2	6	6	6	6	6	6	2	2	6	6	6	6	2	4

60

T			0	2				0	2			0	2		
A	1	1	1	1	1	1	1	1	1	1	1	1	1	1	1
B	4	4	2	4	4	4	4	2	4	4	4	6	4	2	4

T	1	1	0	2	1	1	1	1	1	1	1	1	1	1	1	1
A	1	1	4	4	1	1	1	4	4	1	1	1	1	1	1	1
B	4	4	2	4	4	4	4	2	4	4	4	4	4	4	4	4

68

T	1	1	1	1	1	1	1	1	1	1	0	2	1	1	1	1
A	1	1	1	1	1	1	1	1	1	1	1	4	4	1	1	1
B	4	4	4	4	4	4	4	4	4	4	4	2	4	4	4	4

71

T	1	1	1	1	1	1	1	1	1	1	1	1	1	1	1	0	2	
A	1	1	1	1	1	1	1	1	1	1	1	1	1	1	1	1	4	4
B	4	4	4	4	4	4	4	4	4	4	4	4	4	4	4	2	4	4

74

T	1	1	0	2	1	1	1	1	1	1	1	1	1	1	1	1	1
A	1	1	4	4	1	1	1	1	1	1	1	1	1	1	1	1	1
B	4	4	2	4	4	4	4	4	4	4	4	4	4	4	4	4	4

77

T	1	1	0	2	1	1	1	1	1	1	1	1	1	1	1	1	1
A	1	1	4	4	1	1	1	4	4	1	1	1	1	1	1	1	1
B	4	4	2	4	4	4	4	2	4	4	4	4	4	4	4	4	4

80

T	1	1	1	1	1	1	1	1	1	1	0	2	1	1	1	1	2	2
A	1	1	1	1	1	1	1	1	1	1	1	4	4	1	1	1	1	1
B	4	4	4	4	4	4	4	4	4	4	4	2	4	4	4	4	4	4

84

T	2	1	1	1	1	1	1	1	1	1	0	2	1	1	1	1	0	2	
A	1	1	1	1	1	1	1	1	1	1	1	4	4	1	1	1	1	4	4
B	4	4	4	4	4	4	4	4	4	4	4	2	4	4	4	4	2	4	4

89

T	2	2	1	1	1	1	1	1	1	1	0	2	1	1	1	1	0	2	
A	1	1	1	1	1	1	1	1	1	1	1	4	4	1	1	1	1	4	4
B	4	4	4	4	4	4	4	4	4	4	4	2	4	4	4	4	2	4	4

94

T	1	1	0	2	1	1	1	1	1	1	1	1	1	1	1	1	1	1	1
A	1	1	4	4	1	1	1	1	1	1	1	1	1	1	1	1	1	1	1
B	4	4	2	4	4	6	6	6	6	6	6	6	6	6	6	6	6	6	6

98

T	4	4	1	1	1	1	1	1	1	1	0	2	1	1	1	1	0	2	
A	4	6	6	6	6	6	6	6	6	6	1	4	4	1	1	1	1	4	4
B	2	6	6	6	6	6	6	6	6	6	4	2	4	4	4	4	2	4	4

V.S.

			0	2				0	2					0	2				0	2			
T	1	1		1	1		1	1		1	1		1	1		1	1		1	1		1	1
A	1	1	4		1		1	1	4		1		1	1	4		1		1	1	4		1
B	4	4	2	4		4		4	4	2	4		4		4	4	2	4		4		4	4

			0	2																			
T	1	1		1	1	1		1		1		1		1		1		1		1		1	1
A	1	1	4		1	1		1		1		1		1		1		1		1		1	1
B	4	4	2	4		4		4		4		4		4		4		4		4		4	4

27

32

34

37

39

42

45

48

53

57

61

83

88

92

96

100

105

