

Bad Religion - A Walk

Guitar 1

$\text{♩} = 172,000107$

The notation for Guitar 1 is in 4/4 time. It begins with a treble clef and a key signature of one flat. The first measure contains a series of chords: G major, A major, B major, C major, D major, E major, F major, and G major. The second measure contains a quarter rest, a quarter note G, and a quarter rest. The third measure contains a quarter note G, a quarter note A, a quarter note B, and a quarter note C. The fourth measure contains a quarter note G, a quarter note A, a quarter note B, and a quarter note C.

Vocals

Drums

Double Drums

Guitar 1

Guitar 2

Bass

The notation for Vocals, Drums, Double Drums, Guitar 1, Guitar 2, and Bass is in 4/4 time. The Vocals part begins with a treble clef and a key signature of one flat. The first measure contains a quarter rest, a quarter note G, a quarter note A, a quarter note B, and a quarter note C. The second measure contains a quarter note G, a quarter note A, a quarter note B, and a quarter note C. The third measure contains a quarter note G, a quarter note A, a quarter note B, and a quarter note C. The fourth measure contains a quarter note G, a quarter note A, a quarter note B, and a quarter note C. The Drums part begins with a double bar line and a 4/4 time signature. The first measure contains a quarter rest, a quarter note G, a quarter note A, a quarter note B, and a quarter note C. The second measure contains a quarter note G, a quarter note A, a quarter note B, and a quarter note C. The third measure contains a quarter note G, a quarter note A, a quarter note B, and a quarter note C. The fourth measure contains a quarter note G, a quarter note A, a quarter note B, and a quarter note C. The Double Drums part begins with a double bar line and a 4/4 time signature. The first measure contains a quarter rest, a quarter note G, a quarter note A, a quarter note B, and a quarter note C. The second measure contains a quarter note G, a quarter note A, a quarter note B, and a quarter note C. The third measure contains a quarter note G, a quarter note A, a quarter note B, and a quarter note C. The fourth measure contains a quarter note G, a quarter note A, a quarter note B, and a quarter note C. The Guitar 1 part begins with a treble clef and a key signature of one flat. The first measure contains a quarter rest, a quarter note G, and a quarter rest. The second measure contains a quarter rest, a quarter note G, and a quarter rest. The third measure contains a quarter rest, a quarter note G, and a quarter rest. The fourth measure contains a quarter rest, a quarter note G, and a quarter rest. The Guitar 2 part begins with a treble clef and a key signature of one flat. The first measure contains a quarter rest, a quarter note G, and a quarter rest. The second measure contains a quarter note G, a quarter note A, a quarter note B, and a quarter note C. The third measure contains a quarter note G, a quarter note A, a quarter note B, and a quarter note C. The fourth measure contains a quarter note G, a quarter note A, a quarter note B, and a quarter note C. The Bass part begins with a bass clef and a key signature of one flat. The first measure contains a quarter rest, a quarter note G, and a quarter rest. The second measure contains a quarter note G, a quarter note A, a quarter note B, and a quarter note C. The third measure contains a quarter note G, a quarter note A, a quarter note B, and a quarter note C. The fourth measure contains a quarter note G, a quarter note A, a quarter note B, and a quarter note C.

2

7

Vocals

Drums

Double Drums

Guitar 2

Bass

10

Vocals

Drums

Double Drums

Guitar 2

Bass

13

Vocals

Drums

Double Drums

Guitar 2

Bass

16

Vocals

Drums

Double Drums

Guitar 2

Bass

4

19

Vocals

Drums

Double Drums

Guitar 2

Bass

22

Vocals

Drums

Double Drums

Guitar 2

Bass

25

Vocals

Drums

Double Drums

Guitar 2

Bass

28

Vocals

Drums

Double Drums

Guitar 2

Bass

6

31

Vocals

Drums

Double Drums

Guitar 2

Bass

34

Vocals

Drums

Double Drums

Guitar 2

Bass

37

Vocals

Drums

Double Drums

Guitar 2

Bass

40

Vocals

Drums

Double Drums

Guitar 1

Bass

43

Drums

Double Drums

Guitar 1

Guitar 2

Solo Guitar

Bass

3

46

Drums

Double Drums

Guitar 2

Solo Guitar

Bass

49

Drums

Double Drums

Guitar 2

Solo Guitar

Bass

52

Vocals

Drums

Double Drums

Guitar 2

Solo Guitar

Bass

10

55

Vocals

Drums

Double Drums

Guitar 2

Bass

58

Vocals

Drums

Double Drums

Guitar 2

Bass

61

Vocals

Vocals(different)

Drums

Double Drums

Guitar 2

Bass

64

Vocals

Vocals(different)

Drums

Double Drums

Guitar 2

Bass

67

Vocals

Vocals(different)

Drums

Double Drums

Guitar 2

Bass

70

Vocals

Vocals(different)

Drums

Double Drums

Guitar 2

Bass

73

Vocals

Vocals(different)

A Walk

Drums

Double Drums

Guitar 2

Bass

76

Vocals

A Walk

Drums

Double Drums

Guitar 1

Guitar 2

Bass

78

Vocals

Drums

Double Drums

Guitar 1

Bass

Vocals

Bad Religion - A Walk

♩ = 172,000107

3

8

14

19

24

30

35

38

11

52

57

61

67

73

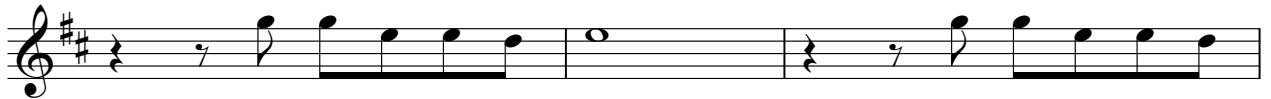

76

Vocals(different)

Bad Religion - A Walk

♩ = 172,000107

62

66

71

A Walk

Bad Religion - A Walk

♩ = 172,000107

74

4

Drums

Bad Religion - A Walk

♩ = 172,000107

4

9

14

18

24

28

32

36

38

2

42

46

50

54

58

62

67

72

76

Double Drums

Bad Religion - A Walk

♩ = 172,000107

4

9

14

18

24

28

32

36

38

2

42

46

50

54

58

62

67

72

76

Guitar 1

Bad Religion - A Walk

♩ = 172,000107

5 **36**

44 **32**

78

Guitar 2

Bad Religion - A Walk

♩ = 172,000107

4

8

12

17

21

26

30

35

38

5

45

49

53

58

63

67

71

74

Solo Guitar

Bad Religion - A Walk

♩ = 172,000107

43

3

47

51

28

3

42

46

50

55

60

65

69

73

77

