

# Blink 182 - Dammit

♩ = 234,000229

Electric Guitar

6

11

16

Alto Sax.

Ten. Sax.

Perc.

J. Gtr.

J. Gtr.

E. Gtr.

E. Gtr.

E. Gtr.

Vln.

Vla.

21

26

Alto Sax.

Ten. Sax.

Perc.

J. Gtr.

E. Gtr.

E. Gtr.

Vln.

Vla.

31

Alto Sax.

Ten. Sax.

Perc.

J. Gtr.

E. Gtr.

E. Gtr.

Vln.

Vla.

35

Perc.

J. Gtr.

E. Gtr.

E. Gtr.

40

Alto Sax.

Ten. Sax.

Perc.

J. Gtr.

J. Gtr.

E. Gtr.

E. Gtr.

E. Gtr.

Vln.

Vla.

45

Alto Sax.

Ten. Sax.

Perc.

J. Gtr.

J. Gtr.

E. Gtr.

E. Gtr.

E. Gtr.

Vln.

Vla.

50

Alto Sax.  
Ten. Sax.  
Perc.  
J. Gtr.  
E. Gtr.  
E. Gtr.  
Vln.  
Vla.

55

Alto Sax.  
Ten. Sax.  
Perc.  
J. Gtr.  
E. Gtr.  
E. Gtr.  
Vln.  
Vla.

59

Alto Sax.  
Ten. Sax.  
Perc.  
J. Gtr.  
E. Gtr.  
E. Gtr.  
Vln.  
Vla.

63

Alto Sax.  
Ten. Sax.  
Perc.  
J. Gtr.  
E. Gtr.  
E. Gtr.  
Vln.  
Vla.

67

Alto Sax.  
Ten. Sax.  
Perc.  
J. Gtr.  
E. Gtr.  
E. Gtr.  
Vln.  
Vla.

71

Alto Sax.  
Ten. Sax.  
Perc.  
J. Gtr.  
E. Gtr.  
E. Gtr.  
Vln.  
Vla.

76

81

The musical score for page 81 consists of the following parts:

- Alto Sax.**: Melodic line with eighth and quarter notes.
- Ten. Sax.**: Melodic line with eighth and quarter notes, mirroring the Alto Sax.
- Perc.**: Rhythmic accompaniment with 'x' marks for snare and 'o' marks for bass drum.
- J. Gtr.**: Two staves of electric guitar playing a complex, rhythmic chordal pattern.
- E. Gtr.**: Three staves of electric guitar, with the top two playing the same complex chordal pattern as the J. Gtr. and the bottom one playing a simpler accompaniment.
- Vln.**: Violin part with a melodic line.
- Vla.**: Viola part with a melodic line.

86

Alto Sax.  
Ten. Sax.  
Perc.  
J. Gtr.  
E. Gtr.  
E. Gtr.  
Vln.  
Vla.

91

Alto Sax.  
Ten. Sax.  
Perc.  
J. Gtr.  
E. Gtr.  
E. Gtr.  
Vln.  
Vla.

95

Alto Sax.  
Ten. Sax.  
Perc.  
J. Gtr.  
E. Gtr.  
E. Gtr.  
Vln.  
Vla.

99

Alto Sax.  
Ten. Sax.  
Perc.  
J. Gtr.  
E. Gtr.  
E. Gtr.  
Vln.  
Vla.

103

107

Alto Sax.  
Ten. Sax.  
Perc.  
J. Gtr.  
J. Gtr.  
E. Gtr.  
E. Gtr.  
E. Gtr.  
Vln.  
Vla.

111

Perc.  
J. Gtr.  
E. Gtr.  
E. Gtr.

115

Perc.

J. Gtr.

E. Gtr.

E. Gtr.

119

Perc.

J. Gtr.

E. Gtr.

E. Gtr.

123

Alto Sax.

Ten. Sax.

Perc.

J. Gtr.

J. Gtr.

E. Gtr.

E. Gtr.

E. Gtr.

Vln.

Vla.

127

Alto Sax.  
Ten. Sax.  
Perc.  
J. Gtr.  
E. Gtr.  
E. Gtr.  
Vln.  
Vla.

131

Alto Sax.  
Ten. Sax.  
Perc.  
J. Gtr.  
E. Gtr.  
E. Gtr.  
Vln.  
Vla.

135

Alto Sax.  
Ten. Sax.  
Perc.  
J. Gtr.  
E. Gtr.  
E. Gtr.  
Vln.  
Vla.

139

Alto Sax.  
Ten. Sax.  
Perc.  
J. Gtr.  
E. Gtr.  
E. Gtr.  
Vln.  
Vla.

143

# Blink 182 - Dammit

Alto Saxophone

♩ = 234,000229

**16**

21

26

31

**7**

42

47

52

56

61

67

V.S.

139

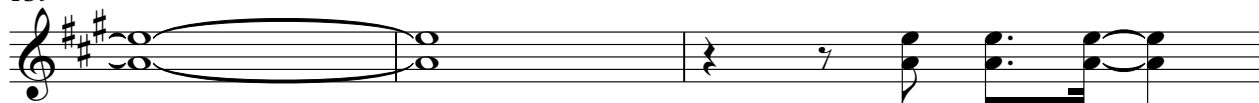

142

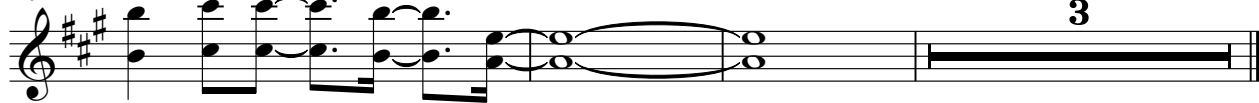

Tenor Saxophone

Blink 182 - Dammit

♩ = 234,000229

**16**

21

26

31

7

42

47

52

56

61

67

V.S.

Tenor Saxophone

138

142

# Blink 182 - Dammit

## Percussion

♩ = 234,000229

8

12

16

20

24

28

32

36

40

44

V.S.

48

52

56

60

64

68

72

76

80

84

Percussion

88

92

96

100

104

108

112

116

120

124

V.S.

Percussion

128

132

136

140

143

♩ = 234,000229

8

12

17

21

25

29

33

38

42

46

V.S.

50

54

58

62

66

70

74

78

82

86

90

94

98

102

106

125

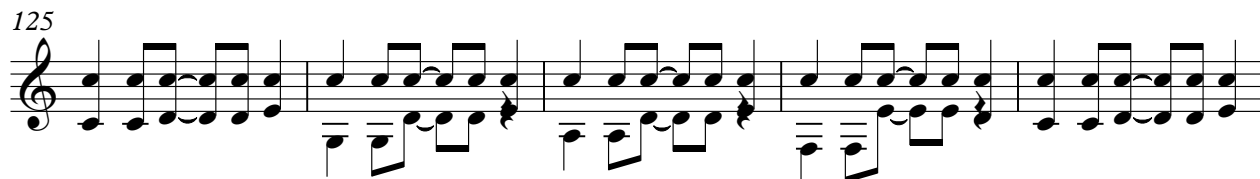

130

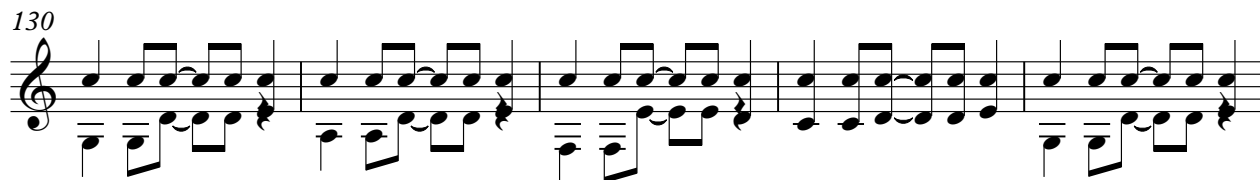

135

140

143

♩ = 234,000229

16

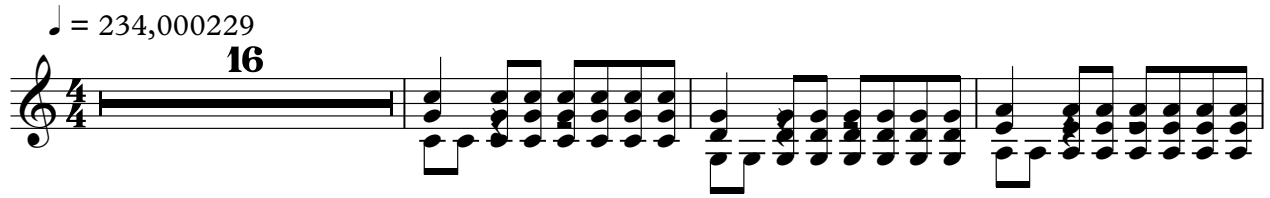

20

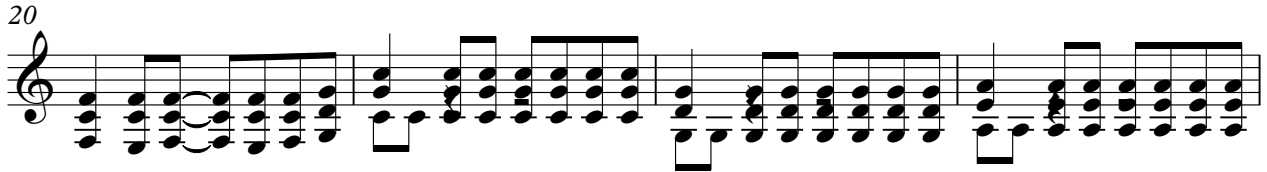

24

16

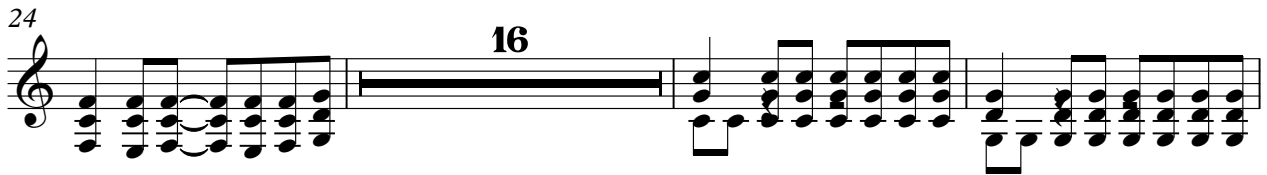

43

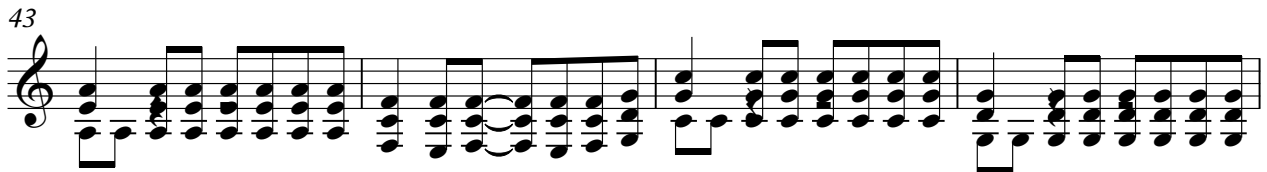

47

28

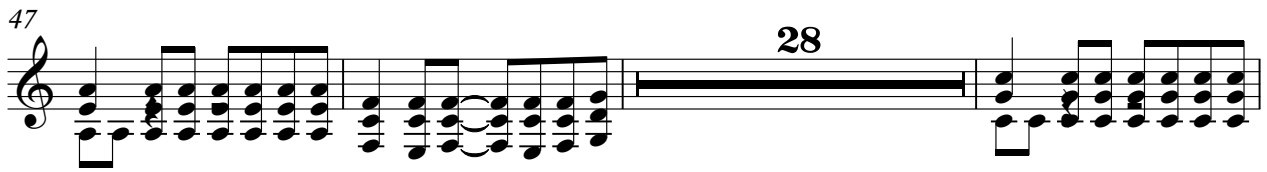

78

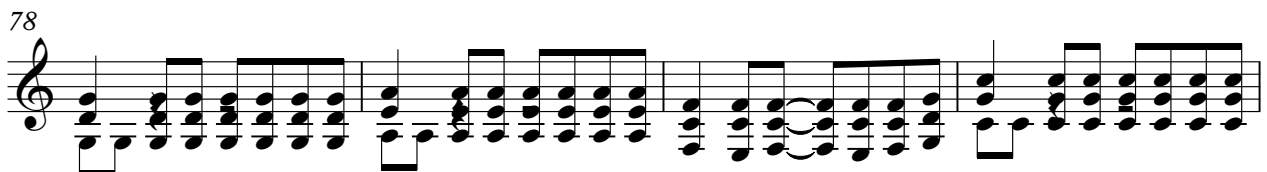

82

24

109

114

119

123

♩ = 234,000229

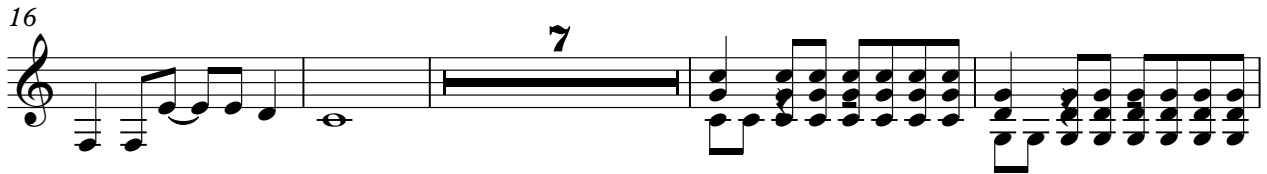

49

53

57

66

74

85

89

93

102

111

7

# Blink 182 - Dammit

Electric Guitar

♩ = 234,000229

8

12

17

21

25

29

33

38

42

46

V.S.

50

54

58

62

66

70

74

78

82

86

90

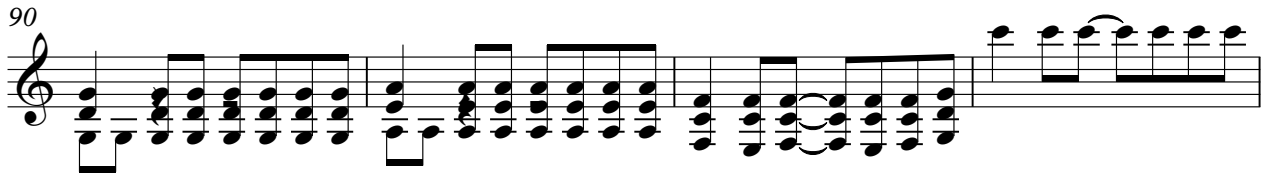

94

98

102

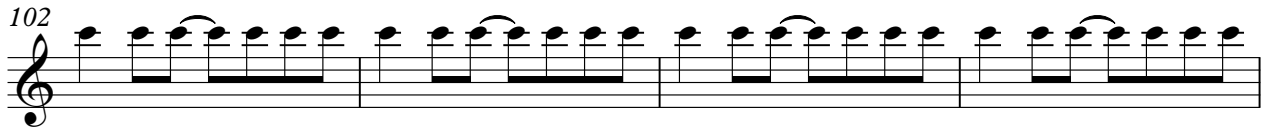

106

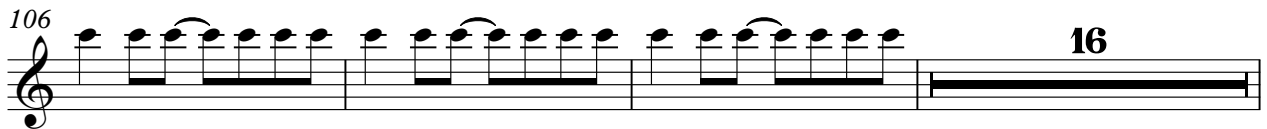

125

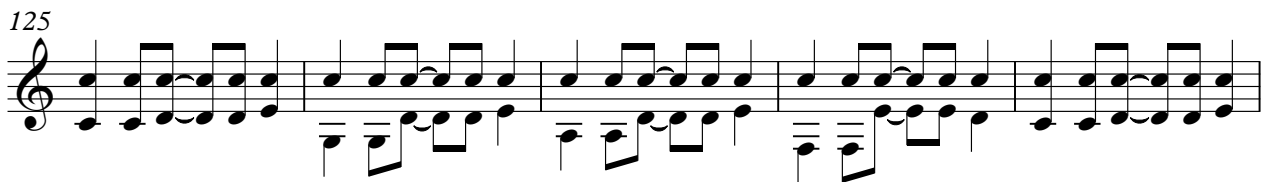

130

135

140

143

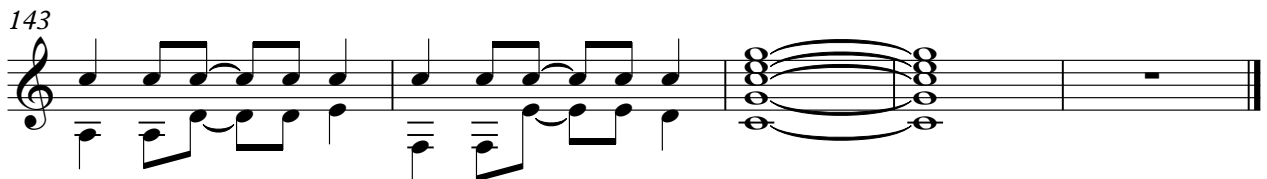

Electric Guitar

Blink 182 - Dammit

♩ = 234,000229

16

20

24

16

43

47

28

78

82

24

109

114

119

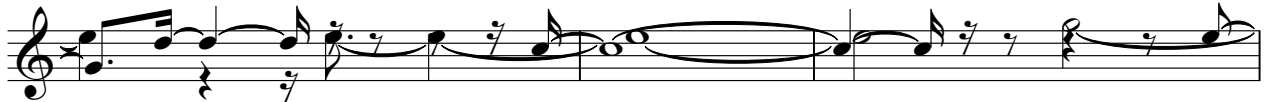

122

Violin

3

141

75

**2**

81

86

91

96

102

107

**14**

126

132

138

Viola

3

142
