

# Blink 182 - Don't Leave Me

$\text{♩} = 140,000137$

Percussion

Electric Guitar

Electric Bass

3

Perc.

E. Gtr.

E. Bass

5

2

7

Perc. E. Gtr. E. Bass

9

Ten. Sax.

Perc. E. Gtr. E. Bass

12

Ten. Sax.

Perc. E. Gtr. E. Bass

15

Ten. Sax.

Perc.

E. Gtr.

E. Bass

17

Ten. Sax.

Perc.

E. Gtr.

E. Bass

19

Ten. Sax.

Perc.

E. Gtr.

E. Bass

21

Ten. Sax.

Perc.

E. Gtr.

E. Bass

23

Ten. Sax.

Perc.

E. Gtr.

E. Bass

25

Ten. Sax.

Perc.

E. Gtr.

E. Bass

27 5

Perc. 

E. Gtr. 

E. Bass 

29

Perc. 

E. Gtr. 

E. Bass 

31

Perc. 

E. Gtr. 

E. Bass 

33

Ten. Sax.

Perc.

E. Gtr.

E. Bass

35

Ten. Sax.

Perc.

E. Gtr.

E. Bass

38

Ten. Sax.

Perc.

E. Gtr.

E. Bass

40

Ten. Sax.

Perc.

E. Gtr.

E. Bass

42

Ten. Sax.

Perc.

E. Gtr.

E. Bass

44

Ten. Sax.

Perc.

E. Gtr.

E. Bass

46

Ten. Sax.

Perc.

E. Gtr.

E. Bass

48

Ten. Sax.

Perc.

E. Gtr.

E. Bass

51

Perc.

E. Gtr.

E. Bass

54

Perc.

E. Gtr.

E. Bass

57

Ten. Sax.

Perc.

E. Gtr.

E. Bass

60

Ten. Sax.

Perc.

E. Gtr.

E. Bass

63

Ten. Sax.

Perc.

E. Gtr.

E. Bass

65

Ten. Sax.

Perc.

E. Gtr.

E. Bass

67

Ten. Sax.

Perc.

E. Gtr.

E. Bass

69

Ten. Sax.

Perc.

E. Gtr.

E. Bass

71

Ten. Sax.

Perc.

E. Gtr.

E. Bass

73

Ten. Sax.

Perc.

E. Gtr.

E. Bass

76

Ten. Sax.

Perc.

E. Gtr.

E. Bass

# Blink 182 - Don't Leave Me

## Tenor Saxophone

♩ = 140,000137

9

13

17

20

24

8

35

39

43

46

7

Tenor Saxophone

57

62

66

69

73

77

# Blink 182 - Don't Leave Me

## Percussion

♩ = 140,000137

V.S.

2

Percussion

33

36

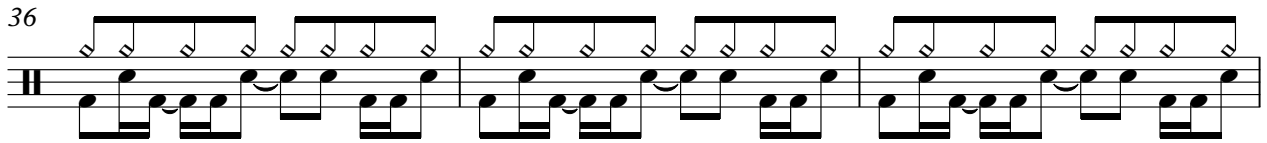

39

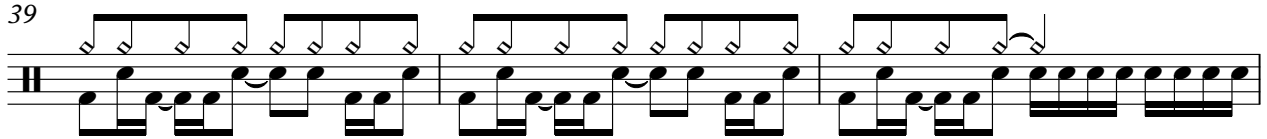

42

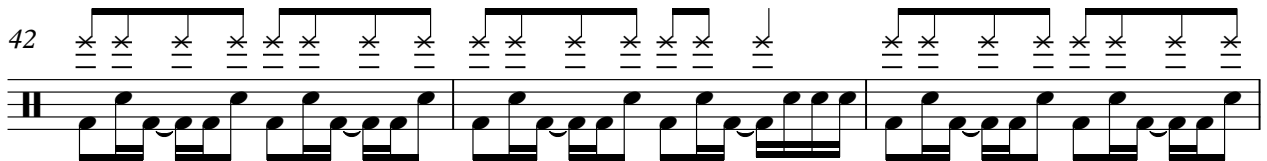

45

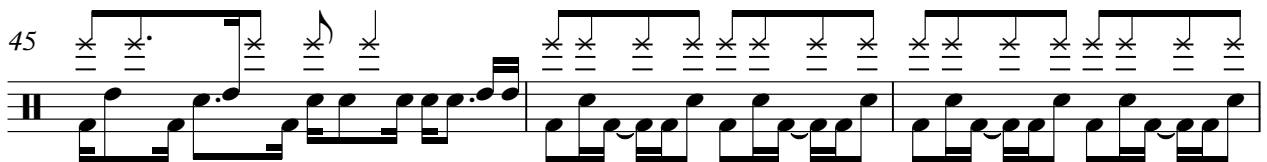

48

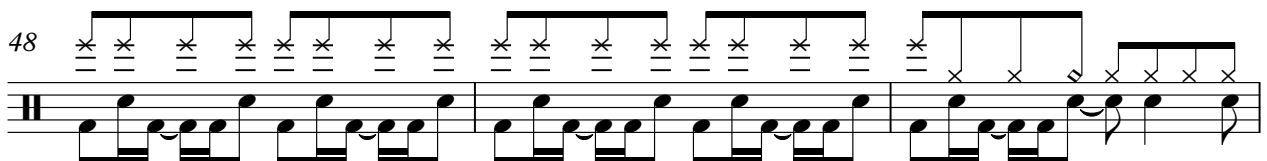

51

54

57

60

63

66

69

72

75

# Blink 182 - Don't Leave Me

Electric Guitar

♩ = 140,000137

5

8

15

19

23

26

29

32

36

41

45

49

58

62

65

68

72

76

# Blink 182 - Don't Leave Me

Electric Bass

♩ = 140,000137

5

8

12

16

20

24

28

31

35

V.S.

39

43

47

52

59

65

69

73

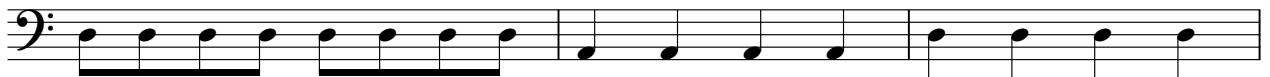

76

