

# Blink 182 - Dumpweed

♩ = 190,000290

Percussion

Electric Guitar

Electric Bass

5

Perc.

E. Gtr.

E. Bass

9

Perc.

E. Gtr.

E. Bass

2

12

Perc. E. Gtr. E. Bass

15

Perc. E. Gtr. E. Bass

18

Shan. Alto Sax. Perc. E. Gtr. E. Bass

21

Shan.

Alto Sax.

Perc.

E. Gtr.

E. Bass

24

Shan.

Alto Sax.

Perc.

E. Gtr.

E. Bass

27

Shan.

Alto Sax.

Perc.

E. Bass

30

Shan.

Alto Sax.

Perc.

E. Gtr.

E. Bass

33

Shan.

Alto Sax.

Perc.

E. Gtr.

E. Bass

37

Perc.

E. Gtr.

E. Bass

40

Alto Sax.

Perc.

E. Gtr.

E. Bass

43

Alto Sax.

Perc.

E. Gtr.

E. Bass

46

Alto Sax.

Perc.

E. Gtr.

E. Bass

50

Alto Sax.

Perc.

E. Gtr.

E. Bass

53

Perc.

E. Gtr.

E. Bass

56

Shan.

Alto Sax.

Perc.

E. Gtr.

E. Bass

59

Shan.

Alto Sax.

Perc.

E. Bass

62

Shan.

Alto Sax.

Perc.

E. Gtr.

E. Bass

65

Shan.

Alto Sax.

Perc.

E. Gtr.

E. Bass

69

Perc.

E. Gtr.

E. Bass

72

Alto Sax.

Perc.

E. Gtr.

E. Bass

75

Alto Sax.

Perc.

E. Gtr.

78

Alto Sax.

Perc.

E. Gtr.

82

Alto Sax.

Perc.

E. Gtr.

85

Alto Sax.

Perc.

E. Gtr.

88

Shan.

Alto Sax.

Perc.

E. Gtr.

E. Bass

92

Shan.

Perc.

E. Gtr.

E. Bass

95

Shan.

Perc.

E. Bass

98

Shan.

Alto Sax.

Perc.

E. Gtr.

E. Bass

101

Shan.

Alto Sax.

Perc.

E. Gtr.

E. Bass

105

Shan.

Alto Sax.

Perc.

E. Gtr.

E. Bass

108

Shan.

Perc.

E. Gtr.

E. Bass

111

Shan.

Perc.

E. Gtr.

E. Bass

114

Shan.

Alto Sax.

Perc.

E. Gtr.

E. Bass

117

Shan.

Alto Sax.

Perc.

E. Gtr.

E. Bass

120

Shan.

Alto Sax.

Perc.

E. Gtr.

E. Bass

♩ = 190,000290

17

21

25

29

33

24

60

64

24

90

94

98

102

106

110

114

118

Alto Saxophone

Blink 182 - Dumpweed

♩ = 190,000290

17

21

26

31

8

43

48

7

59

63

8

74

79

84

89

100

105

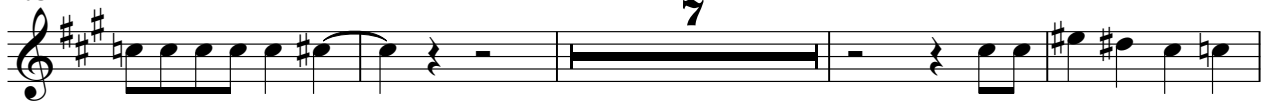

116

120

# Blink 182 - Dumpweed

## Percussion

♩ = 190,000290

V.S.

Percussion

43

47

51

55

59

63

67

71

75

79

Percussion

83

87

91

95

99

103

107

111

115

119

Electric Guitar

Blink 182 - Dumpweed

♩ = 190,000290

6

11

16

23

35

40

45

49

54

V.S.

Electric Guitar

59

68

73

77

81

85

89

99

108

113

118

Electric Bass

Blink 182 - Dumpweed

♩ = 190,000290

9

13

17

21

25

29

33

40

46

V.S.

51

55

59

63

69

90

94

98

102

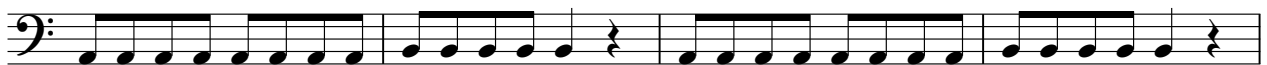

106

110

114

118

