

BB King - The Thrill Is Gone

♩ = 88,000023

4

15

Perc.

J. Gtr.

J. Gtr.

E. Gtr.

E. Bass

Perc. Organ

Solo

17

Perc.

J. Gtr.

J. Gtr.

E. Gtr.

E. Bass

Perc. Organ

Solo

19

Perc.

J. Gtr.

E. Bass

Perc. Organ

Solo

21

Perc.

J. Gtr.

E. Bass

Perc. Organ

Solo

24

Perc.

J. Gtr.

E. Bass

Perc. Organ

Solo

26

Perc.

J. Gtr.

J. Gtr.

E. Gtr.

E. Bass

Perc. Organ

Vla.

Vc.

Solo

28

Perc.

J. Gtr.

J. Gtr.

E. Gtr.

E. Bass

Perc. Organ

Vla.

Vc.

Solo

30

Perc.

J. Gtr.

J. Gtr.

E. Gtr.

E. Bass

Perc. Organ

Vla.

Vc.

Solo

Detailed description of the musical score: The score is for measures 30, 31, and 32. The Percussion part (Perc.) features a complex rhythmic pattern with many 'x' marks above the staff, indicating specific percussive hits. The two J. Gtr. (Jazz Guitar) parts have different melodic lines, with the second J. Gtr. part starting with a long note in measure 30. The E. Gtr. (Electric Guitar) part has a melodic line similar to the first J. Gtr. part. The E. Bass part provides a steady bass line with some syncopation. The Perc. Organ part has a melodic line with triplet markings (3) in measures 31 and 32. The Vla. (Viola) part has a long, sustained note in measure 31. The Vc. (Violoncello) part has a rhythmic, syncopated line. The Solo part features a complex melodic line with many accidentals and ties.

33

Perc.

J. Gtr.

J. Gtr.

E. Gtr.

E. Bass

Perc. Organ

Vla.

Vc.

Solo

36

Perc.

J. Gtr.

E. Bass

Perc. Organ

Vla.

Vc.

Solo

38

Perc.

J. Gtr.

J. Gtr.

E. Gtr.

E. Bass

Perc. Organ

Vla.

Vc.

Solo

40

Perc.

J. Gtr.

J. Gtr.

E. Gtr.

E. Bass

Vla.

Vc.

Solo

==

43

45

47

Perc.

J. Gtr.

J. Gtr.

E. Gtr.

E. Bass

Vla.

Vc.

Solo

49

Perc.

J. Gtr.

J. Gtr.

E. Gtr.

E. Bass

Perc. Organ

Vla.

Vc.

Solo

52

54

56

58

60

Perc.

J. Gtr.

E. Bass

Perc. Organ

Vla.

Vc.

Solo

62

Perc.

J. Gtr.

J. Gtr.

E. Gtr.

E. Bass

Perc. Organ

Vla.

Vc.

Solo

64

Perc.

J. Gtr.

J. Gtr.

E. Gtr.

E. Bass

Perc. Organ

Vla.

Vc.

Solo

66

Perc.

J. Gtr.

E. Bass

Perc. Organ

Vla.

Vc.

Solo

68

Perc.

J. Gtr.

J. Gtr.

E. Gtr.

E. Bass

Perc. Organ

Vla.

Vc.

Solo

70

Perc.

J. Gtr.

E. Bass

Perc. Organ

Vla.

Vc.

Solo

73

Perc.

J. Gtr.

J. Gtr.

E. Gtr.

E. Bass

Perc. Organ

Vla.

Vc.

Solo

75

Perc.

J. Gtr.

J. Gtr.

E. Gtr.

E. Bass

Vla.

Vc.

Solo

77

Perc.

J. Gtr.

J. Gtr.

E. Gtr.

E. Bass

Vla.

Vc.

Solo

80

Perc.

J. Gtr.

J. Gtr.

E. Gtr.

E. Bass

Vla.

Vc.

Solo

82

Perc.

J. Gtr.

J. Gtr.

E. Gtr.

E. Bass

Vla.

Vc.

Solo

85

Perc.

J. Gtr.

J. Gtr.

E. Gtr.

E. Bass

Vla.

Vc.

Solo

BB King - The Thrill Is Gone

Percussion

♩ = 88,000023

V.S.

35

38

41

44

46

48

50

53

56

59

Percussion

62

65

68

71

74

77

80

83

85

♩ = 88,000023

2

7

11

15

26

31

38

42

46

49

2

10

62

3

69

4

76

80

84

3

♩ = 88,000023

7

12

17

20

25

29

36

39

41

3

3

2

44

48

52

56

60

65

70

75

78

81

84

Electric Guitar

BB King - The Thrill Is Gone

♩ = 88,000023

2

7

11

15

26

31

38

42

46

49

2

7

3

10

62

3

69

4

76

80

84

3

Fretless Electric Bass

BB King - The Thrill Is Gone

♩ = 88,000023

5

8

11

15

18

21

24

28

32

V.S.

35

39

42

45

48

52

55

58

61

64

67

70

74

77

81

84

BB King - The Thrill Is Gone

Percussive Organ

♩ = 88,000023

14

14

19

23

27

32

36

12

12

Percussive Organ

51

55

59

63

67

71

73

Viola

BB King - The Thrill Is Gone

♩ = 88,000023

25

33

42

49

58

67

76

82

Violoncello

BB King - The Thrill Is Gone

♩ = 88,000023

25

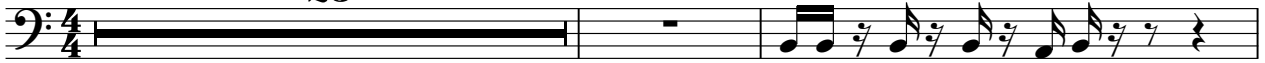

28

30

33

37

42

51

60

65

68

V.S.

2

Violoncello

71

74

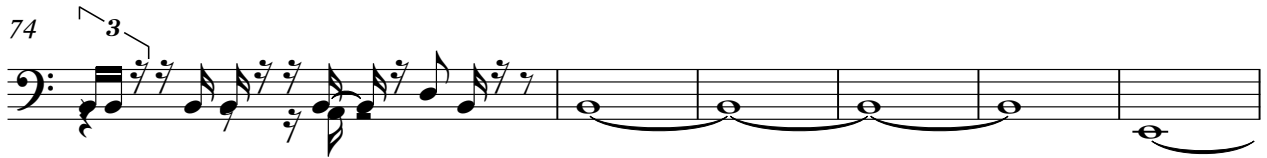

80

BB King - The Thrill Is Gone

Solo

♩ = 88,000023

2

6

10

13

16

20

24

27

31

34

V.S.

73

75

77

81

85
