

# Bo Diddley - Bo Diddley

♩ = 210,000214

♩ = 210,000214

4

6

8

Perc.

Perc.

J. Gtr.

J. Gtr.

Kora

E. Bass

10

Perc.

Perc.

J. Gtr.

J. Gtr.

Kora

E. Bass

Perc. Organ

12

14

16

18

20

22

24

Perc.

Perc.

J. Gtr.

J. Gtr.

Kora

E. Bass

26

Perc.

Perc.

J. Gtr.

J. Gtr.

Kora

E. Bass

Perc. Organ

28

Perc.

Perc.

J. Gtr.

J. Gtr.

Kora

E. Bass

30

Perc.

Perc.

J. Gtr.

J. Gtr.

Kora

E. Bass

32

35

38

41

Perc. Perc. Tom-t. J. Gtr. J. Gtr. Kora E. Bass

44

Perc. Perc. J. Gtr. J. Gtr. Kora E. Bass Perc. Organ

46

48

50

52

54

56

58

Perc.

Perc.

J. Gtr.

J. Gtr.

Kora

E. Bass

60

Perc.

Perc.

J. Gtr.

J. Gtr.

Kora

E. Bass

63

Perc.

Perc.

J. Gtr.

J. Gtr.

Kora

E. Bass

66

Perc.

Perc.

J. Gtr.

J. Gtr.

Kora

E. Bass

69

Perc.

Perc.

J. Gtr.

J. Gtr.

Kora

E. Bass

71

Perc.

Perc.

J. Gtr.

J. Gtr.

Kora

E. Bass

74

77

80

Perc.

Perc.

J. Gtr.

J. Gtr.

Kora

E. Bass

83

Perc.

Perc.

J. Gtr.

J. Gtr.

Kora

E. Bass

86

Perc.

Perc.

J. Gtr.

Kora

E. Bass

89

Perc.

Perc.

J. Gtr.

J. Gtr.

Kora

E. Bass

Perc. Organ

92

94

96

98

101

104

106

Perc. Perc. J. Gtr. J. Gtr. Kora E. Bass Perc. Organ

109

Perc. Perc. J. Gtr. J. Gtr. Kora E. Bass Perc. Organ

112

114

116

119

122

Perc. Perc. J. Gtr. J. Gtr. Kora E. Bass

125

Perc. Perc. J. Gtr. J. Gtr. Kora E. Bass

128

Perc.

Perc.

J. Gtr.

J. Gtr.

Kora

E. Bass

131

Perc.

Perc.

J. Gtr.

J. Gtr.

Kora

E. Bass

134

Percussion

Bo Diddley - Bo Diddley

♩ = 210,000214

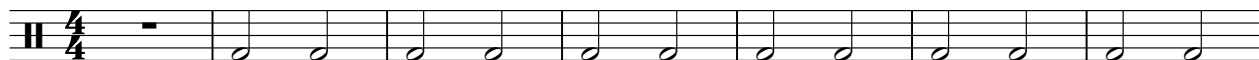

8

15

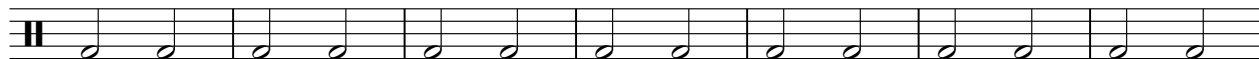

22

29

36

43

50

57

64

V.S.

71

78

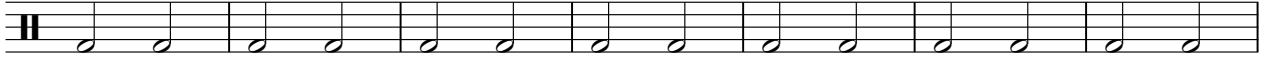

85

92

99

106

113

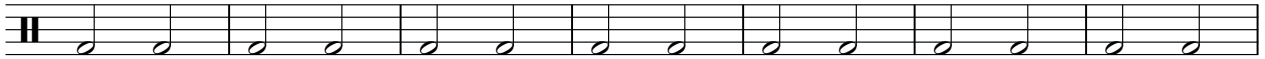

120

127

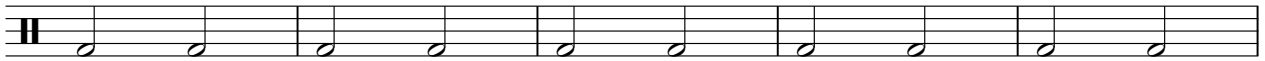

132

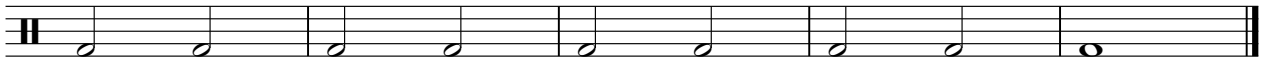

# Bo Diddley - Bo Diddley

## Percussion

♩ = 210,000214

V.S.

42

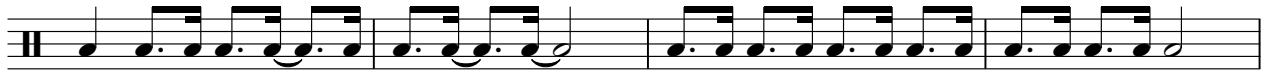

46

50

54

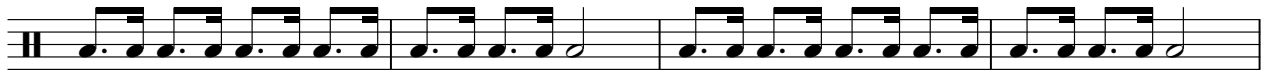

58

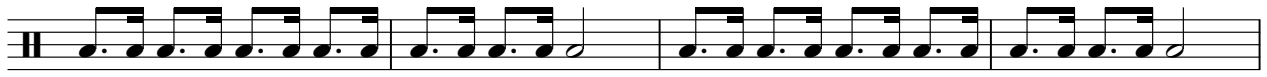

62

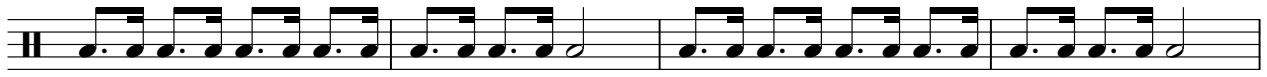

66

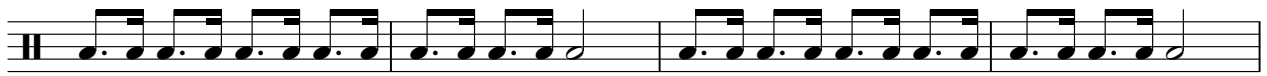

70

74

78

82

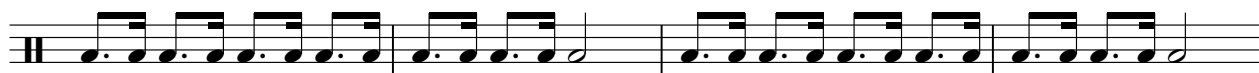

86

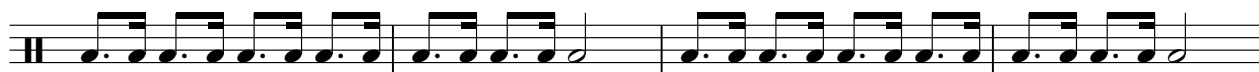

90

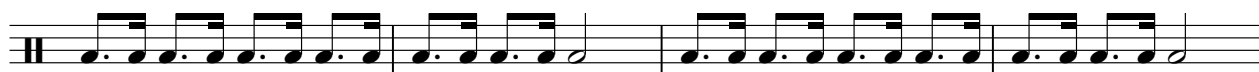

94

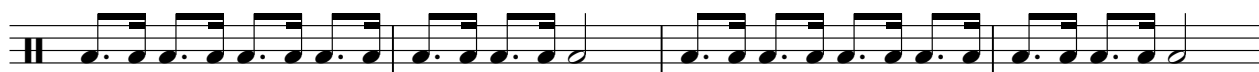

98

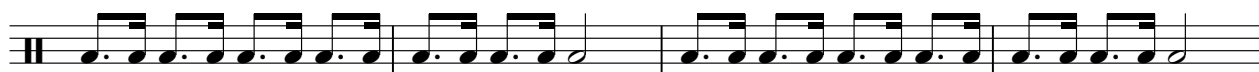

102

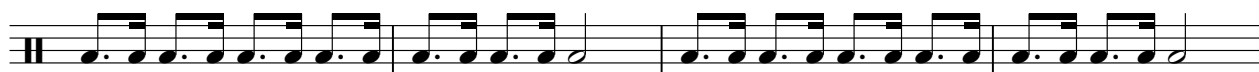

106

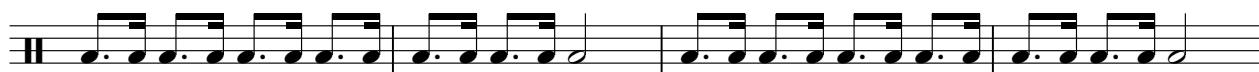

110

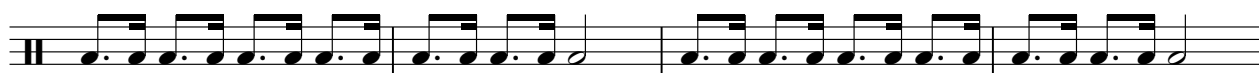

114

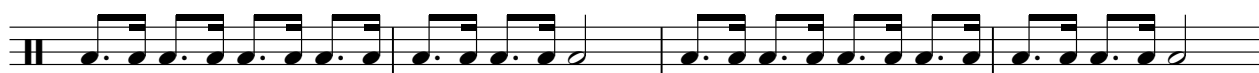

118

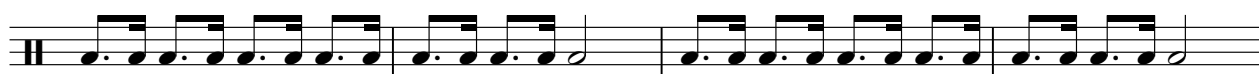

122

126

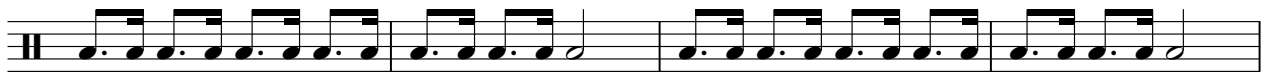

130

133

Percussion

Bo Diddley - Bo Diddley

♪ = 210,000214

**135**

Tom-toms

Bo Diddley - Bo Diddley

♩ = 210,000214

**33**

37

42

**93**

♩ = 210,000214

6

11

16

21

26

31

36

40

45

V.S.

50

55

60

64

68

72

76

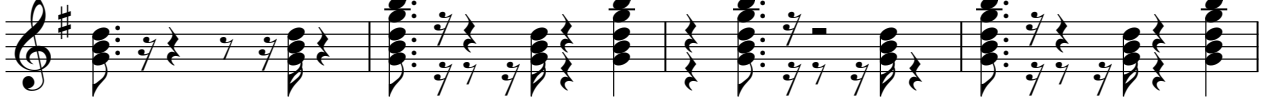

80

84

88

93

98

103

108

113

118

123

128

132

134

♩ = 210,000214

5

8

11

14

17

20

23

26

29

V.S.

32 4

39

43

46

49

52

55

58

61

65

70 2

75

78

81 2

86 3

92

95

98

101

104

V.S.

107

110

113

116

120

124

130

Kora

Bo Diddley - Bo Diddley

♩ = 210,000214

6

11

16

21

26

31

36

40

45

V.S.

50

55

60

64

68

72

76

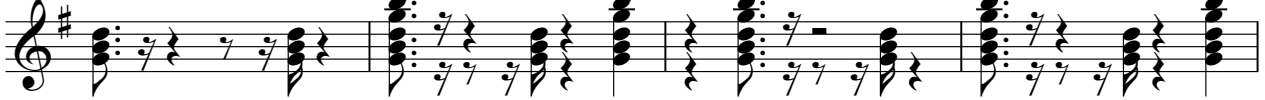

80

84

88

Kora

93

98

103

108

113

118

123

128

132

134

♩ = 210,000214

7

13

19

25

31

37

43

49

55

V.S.

61

67

73

79

85

91

97

103

109

115

121

127

132

Percussive Organ

Bo Diddley - Bo Diddley

♩ = 210,000214

14

20

27

48

54

92

98

104

2

Percussive Organ

110

114

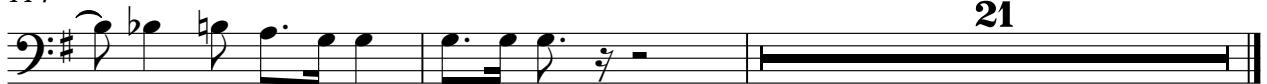

21