

Bluegrass - Arkansas Traveler

♩ = 240,000000

Jazz Guitar

Banjo

Kora

Acoustic Bass

♩ = 240,000000

Violin

♩ = 240,000000

Sarangi

6

J. Gtr.

Ban.

Kora

A. Bass

♩ = 240,000000

Vln.

Sar.

10

J. Gtr.
Ban.
Kora
A. Bass
Vln.
Sar.

14

J. Gtr.
Ban.
Kora
A. Bass
Vln.
Sar.

18

J. Gtr.
Ban.
Kora
A. Bass
Vln.
Sar.

22

J. Gtr.
Ban.
Kora
A. Bass
Vln.
Sar.

26

J. Gtr.

Ban.

Kora

A. Bass

Vln.

Sar.

30

J. Gtr.

Ban.

Kora

A. Bass

Vln.

Sar.

34

J. Gtr.

Ban.

Kora

A. Bass

Vln.

Sar.

39

J. Gtr.

Ban.

Kora

A. Bass

Vln.

Sar.

44

J. Gtr.
Ban.
Kora
A. Bass
Vln.
Sar.

49

J. Gtr.
Ban.
Kora
A. Bass
Vln.
Sar.

54 7

J. Gtr.

Ban.

Kora

A. Bass

Vln.

Sar.

59

J. Gtr.

Ban.

Kora

A. Bass

Vln.

Sar.

64

64

J. Gtr. J. Gtr. J. Gtr. Ban. Kora A. Bass Vln. Sar.

69

69

J. Gtr. J. Gtr. J. Gtr. Ban. Kora A. Bass Vln. Sar.

73

77

81

J. Gtr.
J. Gtr.
J. Gtr.
Ban.
Kora
A. Bass
Vln.
Sar.

85

J. Gtr.
J. Gtr.
J. Gtr.
Ban.
Kora
A. Bass
Vln.
Sar.

89

J. Gtr.
J. Gtr.
J. Gtr.
Ban.
Kora
A. Bass
Vln.
Sar.

93

J. Gtr.
J. Gtr.
J. Gtr.
Ban.
Kora
A. Bass
Vln.
Sar.

97

J. Gtr.

J. Gtr.

J. Gtr.

Ban.

Kora

A. Bass

Vln.

Sar.

101

J. Gtr.

Ban.

Kora

A. Bass

Vln.

Sar.

105

J. Gtr.
Ban.
Kora
A. Bass
Vln.
Sar.

109

J. Gtr.
Ban.
Kora
A. Bass
Vln.
Sar.

113

J. Gtr.
Ban.
Kora
A. Bass
Vln.
Sar.

117

J. Gtr.
Ban.
Kora
A. Bass
Vln.
Sar.

121

J. Gtr.

Ban.

Kora

A. Bass

Vln.

Sar.

125

J. Gtr.

Ban.

Kora

A. Bass

Vln.

Sar.

129

J. Gtr.

J. Gtr.

J. Gtr.

Ban.

Kora

A. Bass

Vln.

Sar.

132

J. Gtr.

J. Gtr.

J. Gtr.

Ban.

A. Bass

Vln.

Sar.

239,300,009,588 228,259,999,177 202,009,000,454 = 180,999,840,000,46

223,000,000,000 223,000,000,000

223,000,224 = 201,000,000 = 177,999,817

240,999,664 = 231,999,229,002,29 = 59,000,008

240,000,000,817 = 229,000,659 = 209,000,004 = 182,000,183

236,000,275 = 224,000,122 = 177,000,031

♩ = 240,000000

66

69

73

77

81

85

89

93

97

32

132

220000000

♩ = 240,000000

66

69

73

77

81

85

89

93

97

32

132

♩ = 240,000000

6

10

14

18

22

26

30

34

39

45

50

55

61

66

71

77

82

87

93

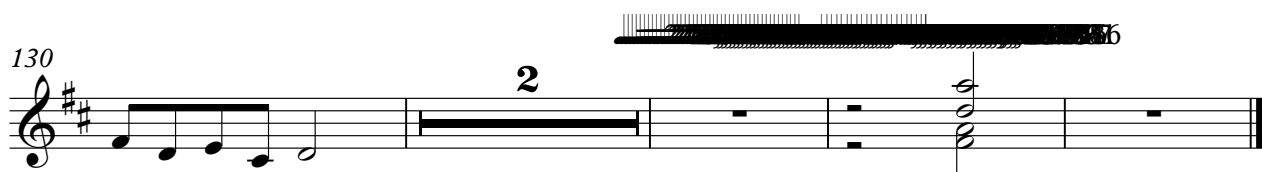
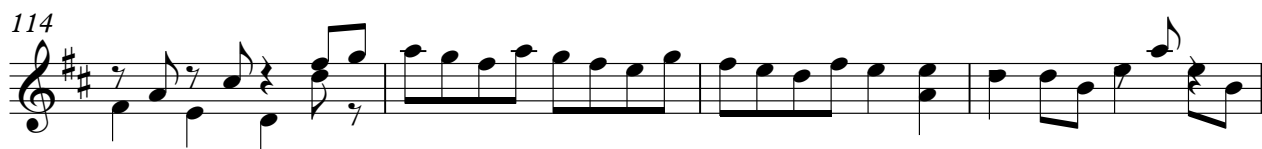

Bluegrass - Arkansas Traveler

Banjo

♩ = 240,000000

V.S.

Banjo

98

102

106

110

114

118

122

126

130

2

Bluegrass - Arkansas Traveler

Kora

$\text{♩} = 240,000000$

2

8

14

20

26

32

38

44

50

56

V.S.

62

68

74

80

86

92

98

104

110

116

Kora

122

128

Bluegrass - Arkansas Traveler

Acoustic Bass

♩ = 240,000000

8

15

22

29

36

43

50

57

64

V.S.

71

78

85

92

99

106

113

120

127

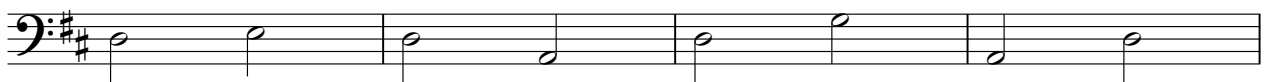

131

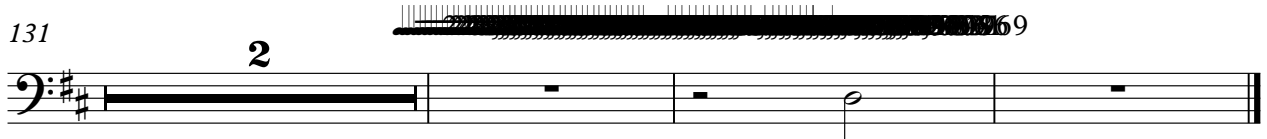

Bluegrass - Arkansas Traveler

Violin

♩ = 240,000000

2

6

10

14

18

22

26

30

34

38

V.S.

42

46

50

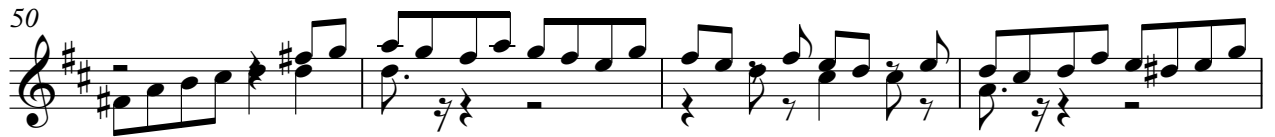

54

58

62

66

70

74

78

122

126

130

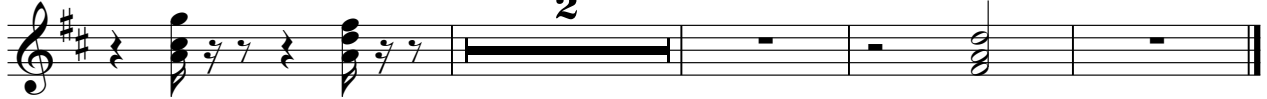

Bluegrass - Arkansas Traveler

Sarangi

♩ = 240,000000

V.S.

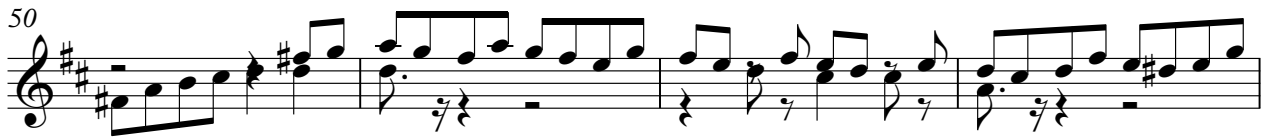

82

86

90

94

98

102

106

110

114

118

Sarangi

122

126

130

