

# Bluegrass - Beaumont Rag

♩ = 225,700516

chop-GM-108

SlapBas1-GM-36

fiddle-GM-110

4

chop-GM-108

SlapBas1-GM-36

fiddle-GM-110

7

chop-GM-108

SlapBas1-GM-36

fiddle-GM-110

10

chop-GM-108

SlapBas1-GM-36

fiddle-GM-110

chop-GM-108

SlapBas1-GM-36

fiddle-GM-110

13

chop-GM-108

SlapBas1-GM-36

fiddle-GM-110

chop-GM-108

SlapBas1-GM-36

fiddle-GM-110

16

chop-GM-108

SlapBas1-GM-36

fiddle-GM-110

chop-GM-108

SlapBas1-GM-36

fiddle-GM-110

19

chop-GM-108

SlapBas1-GM-36

fiddle-GM-110

chop-GM-108

SlapBas1-GM-36

fiddle-GM-110

22

chop-GM-108

SlapBas1-GM-36

fiddle-GM-110

25

chop-GM-108

SlapBas1-GM-36

fiddle-GM-110

28

chop-GM-108

SlapBas1-GM-36

fiddle-GM-110

31

chop-GM-108

SlapBas1-GM-36

fiddle-GM-110

34

chop-GM-108

SlapBas1-GM-36

fiddle-GM-110

37

chop-GM-108

SlapBas1-GM-36

fiddle-GM-110

40

chop-GM-108

SlapBas1-GM-36

fiddle-GM-110

43

chop-GM-108

SlapBas1-GM-36

fiddle-GM-110

46

chop-GM-108

SlapBas1-GM-36

fiddle-GM-110

49

chop-GM-108

SlapBas1-GM-36

fiddle-GM-110

52

chop-GM-108

SlapBas1-GM-36

fiddle-GM-110

55

chop-GM-108

SlapBas1-GM-36

fiddle-GM-110

58

chop-GM-108

SlapBas1-GM-36

fiddle-GM-110

61

chop-GM-108

SlapBas1-GM-36

fiddle-GM-110

64

chop-GM-108

SlapBas1-GM-36

fiddle-GM-110

67

chop-GM-108

SlapBas1-GM-36

fiddle-GM-110

70

chop-GM-108

SlapBas1-GM-36

fiddle-GM-110

73

chop-GM-108

SlapBas1-GM-36

fiddle-GM-110

76

chop-GM-108

SlapBas1-GM-36

fiddle-GM-110

79

chop-GM-108

SlapBas1-GM-36

fiddle-GM-110

82

chop-GM-108

SlapBas1-GM-36

fiddle-GM-110

85

chop-GM-108

SlapBas1-GM-36

fiddle-GM-110

88

chop-GM-108

SlapBas1-GM-36

fiddle-GM-110

91

chop-GM-108

SlapBas1-GM-36

fiddle-GM-110

94

chop-GM-108

SlapBas1-GM-36

fiddle-GM-110

96

chop-GM-108

SlapBas1-GM-36

fiddle-GM-110

41

45

49

53

57

61

65

69

73

77

81

85

89

93

96

♩ = 225,700516

V.S.

2

SlapBas1-GM-36

71

78

85

92

♩ = 225,700516

6

11

15

20

25

29

33

38

43

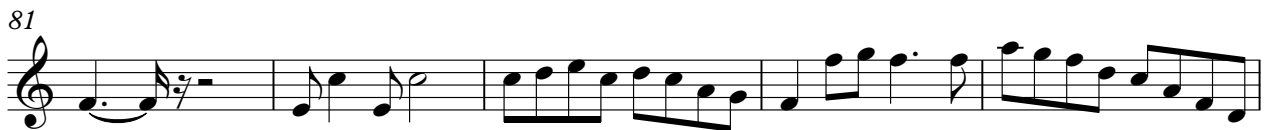

91

95

