

Gloria Estefan - Tres deseos

♩ = 130,000137

Alto Saxophone

Alto Saxophone

Alto Saxophone

Trombone

Percussion

Jazz Guitar

Fretless Electric Bass

Bandoneon

Tape Sampler Keyboard [Brass]

FX 5 (Brightness)

♩ = 130,000137

4

Alto Sax.

Alto Sax.

Tbn.

Perc.

E. Bass

Tape Smp. Brs

5

Alto Sax.

Alto Sax.

Alto Sax.

Perc.

E. Bass

Tape Smp. Brs

7

Alto Sax. (3 staves)
Tbn.
Perc.
J. Gtr.
E. Bass
Tape Smp. Brs

9

Alto Sax. (2 staves)
Tbn.
Perc.
J. Gtr.
E. Bass
Band.
Tape Smp. Brs

11

Perc.

J. Gtr.

E. Bass

Band.

13

Alto Sax.

Alto Sax.

Tbn.

Perc.

J. Gtr.

E. Bass

Band.

Tape Smp. Brs

FX 5

15

Alto Sax.

Alto Sax.

Alto Sax.

Tbn.

Perc.

J. Gtr.

E. Bass

Band.

Tape Smp. Brs

17

Alto Sax.

Alto Sax.

Tbn.

Perc.

J. Gtr.

E. Bass

Band.

Tape Smp. Brs

FX 5

18

20

Tbn.

Perc.

J. Gtr.

E. Bass

Band.

Tape Smp. Brs

22

Perc.

J. Gtr.

E. Bass

Band.

24

Alto Sax.

Alto Sax.

Tbn.

Perc.

J. Gtr.

E. Bass

Band.

Tape Smp. Brs

FX 5

26

- Perc. (fourth staff):** Features a complex rhythmic pattern with various note values and rests.

28

Alto Sax.

Alto Sax.

Tbn.

Perc.

J. Gtr.

E. Bass

Tape Smp. Brs

FX 5

30

Alto Sax.

Alto Sax.

Tbn.

Perc.

J. Gtr.

E. Bass

Band.

Tape Smp. Brs

FX 5

32

Alto Sax.

Alto Sax.

Tbn.

Perc.

J. Gtr.

E. Bass

Tape Smp. Brs

FX 5

This block contains the musical notation for measures 32 and 33. It features eight staves: two Alto Saxophones, a Trombone (Tbn.), a Percussion (Perc.) staff with a drum set icon, a Jazz Guitar (J. Gtr.) staff, an Electric Bass (E. Bass) staff, a Tape Sampler Brass (Tape Smp. Brs) staff, and an FX 5 staff. The notation includes various rhythmic patterns, accidentals, and articulation marks.

34

Alto Sax.

Alto Sax.

Tbn.

Perc.

J. Gtr.

E. Bass

Tape Smp. Brs

FX 5

This block contains the musical notation for measures 34 and 35. It features the same eight staves as the previous block. The notation continues with various rhythmic patterns and articulation marks, including a double bar line at the end of measure 35.

35

Alto Sax.

Alto Sax.

Tbn.

Perc.

J. Gtr.

E. Bass

Tape Smp. Brs

FX 5

36

Alto Sax.

Alto Sax.

Tbn.

Perc.

J. Gtr.

E. Bass

Tape Smp. Brs

FX 5

37

Alto Sax.
Alto Sax.
Tbn.
Perc.
J. Gtr.
E. Bass
Tape Smp. Brs

39

Alto Sax.
Alto Sax.
Tbn.
Perc.
J. Gtr.
E. Bass
Tape Smp. Brs
FX 5

41

Alto Sax.

Alto Sax.

Tbn.

Perc.

J. Gtr.

E. Bass

Band.

Tape Smp. Brs

43

Perc.

J. Gtr.

E. Bass

Band.

45

Alto Sax.

Alto Sax.

Tbn.

Perc.

J. Gtr.

E. Bass

Tape Smp. Brs

FX 5

47

Alto Sax.

Alto Sax.

Tbn.

Perc.

J. Gtr.

E. Bass

Band.

Tape Smp. Brs

49

51

53

Alto Sax.

Alto Sax.

Tbn.

Perc.

J. Gtr.

E. Bass

Tape Smp. Brs

FX 5

54

Alto Sax.

Alto Sax.

Tbn.

Perc.

J. Gtr.

E. Bass

Tape Smp. Brs

FX 5

55

Alto Sax.

Tbn.

Perc.

J. Gtr.

E. Bass

Tape Smp. Brs

FX 5

56

Alto Sax.

Tbn.

Perc.

J. Gtr.

E. Bass

Tape Smp. Brs

FX 5

57

Alto Sax.
Alto Sax.
Tbn.
Perc.
J. Gtr.
E. Bass
Tape Smp. Brs

59

Alto Sax.
Alto Sax.
Tbn.
Perc.
J. Gtr.
E. Bass
Tape Smp. Brs

60

Alto Sax.
Alto Sax.
Tbn.
Perc.
J. Gtr.
E. Bass
Tape Smp. Brs
FX 5

61

Alto Sax.
Alto Sax.
Tbn.
Perc.
J. Gtr.
E. Bass
Tape Smp. Brs

62

Alto Sax.

Alto Sax.

Tbn.

Perc.

J. Gtr.

E. Bass

Tape Smp. Brs

63

Alto Sax.

Alto Sax.

Tbn.

Perc.

J. Gtr.

E. Bass

Tape Smp. Brs

65

67

69

71

72

Alto Sax.
Alto Sax.
Alto Sax.
Tbn.
Perc.
J. Gtr.
E. Bass
Tape Smp. Brs

73

Alto Sax.
Alto Sax.
Tbn.
Perc.
J. Gtr.
E. Bass
Band.
Tape Smp. Brs

75

Alto Sax.

Alto Sax.

Tbn.

Perc.

J. Gtr.

E. Bass

Band.

Tape Smp. Brs

77

Alto Sax.

Alto Sax.

Tbn.

Perc.

J. Gtr.

E. Bass

Tape Smp. Brs

79

Alto Sax.

Alto Sax.

Tbn.

Perc.

J. Gtr.

E. Bass

Tape Smp. Brs

80

Alto Sax.

Alto Sax.

Tbn.

Perc.

J. Gtr.

E. Bass

Tape Smp. Brs

81

Alto Sax.

Alto Sax.

Tbn.

Perc.

J. Gtr.

E. Bass

Tape Smp. Brs

FX 5

82

Alto Sax.

Alto Sax.

Tbn.

Perc.

J. Gtr.

E. Bass

Tape Smp. Brs

FX 5

83

Alto Sax.

Alto Sax.

Tbn.

Perc.

J. Gtr.

E. Bass

Tape Smp. Brs

FX 5

84

Alto Sax.

Alto Sax.

Tbn.

Perc.

J. Gtr.

E. Bass

Tape Smp. Brs

FX 5

85

Alto Sax.
Alto Sax.
Tbn.
Perc.
J. Gtr.
E. Bass
Tape Smp. Brs

87

Alto Sax.
Alto Sax.
Tbn.
Perc.
J. Gtr.
E. Bass
Tape Smp. Brs

88

Alto Sax.
Alto Sax.
Tbn.
Perc.
J. Gtr.
E. Bass
Tape Smp. Brs
FX 5

89

Alto Sax.
Alto Sax.
Tbn.
Perc.
J. Gtr.
E. Bass
Tape Smp. Brs

90

Alto Sax.

Alto Sax.

Tbn.

Perc.

J. Gtr.

E. Bass

Tape Smp. Brs

91

Alto Sax.

Alto Sax.

Tbn.

Perc.

J. Gtr.

E. Bass

Tape Smp. Brs

93

Alto Sax.

Alto Sax.

Tbn.

Perc.

E. Bass

Tape Smp. Brs

95

Alto Sax.

Alto Sax.

Tbn.

Perc.

E. Bass

Tape Smp. Brs

96

Alto Sax.

Alto Sax.

Tbn.

Perc.

J. Gtr.

E. Bass

Tape Smp. Brs

97

Alto Sax.

Alto Sax.

Tbn.

Perc.

J. Gtr.

E. Bass

Tape Smp. Brs

99

Alto Sax.

Alto Sax.

Tbn.

Perc.

J. Gtr.

E. Bass

Tape Smp. Brs

101

Alto Sax.

Alto Sax.

Tbn.

Perc.

J. Gtr.

E. Bass

Tape Smp. Brs

FX 5

102

Alto Sax.

Tbn.

Perc.

J. Gtr.

E. Bass

Tape Smp. Brs

FX 5

This block contains the musical notation for measures 102 and 103. It features eight staves: two Alto Saxophones, Tuba/Euphonium, Percussion, Jazz Guitar, Electric Bass, Tape Samples Brass, and FX 5. The notation includes various rhythmic patterns, accidentals, and articulation marks. A double bar line is present at the end of measure 103.

103

Alto Sax.

Tbn.

Perc.

J. Gtr.

E. Bass

Tape Smp. Brs

FX 5

This block contains the musical notation for measures 103 and 104. It features the same eight staves as the previous block. The notation continues with similar rhythmic and melodic patterns. A double bar line is present at the end of measure 104.

104

Alto Sax.
Alto Sax.
Tbn.
Perc.
J. Gtr.
E. Bass
Tape Smp. Brs
FX 5

105

Alto Sax.
Alto Sax.
Tbn.
Perc.
J. Gtr.
E. Bass
Tape Smp. Brs

106

Perc. J. Gtr. E. Bass FX 5

108

Perc. J. Gtr. E. Bass FX 5

109

Perc. J. Gtr. E. Bass FX 5

111

Perc. J. Gtr. E. Bass

113

Alto Sax. Alto Sax. Tbn. Perc. J. Gtr. E. Bass Tape Smp. Brs

115

116

Alto Saxophone

Gloria Estefan - Tres deseos

♩ = 130,000137

2

6

9

3

16

5

25

2

31

35

39

3

45

2

51

55

59

63

68

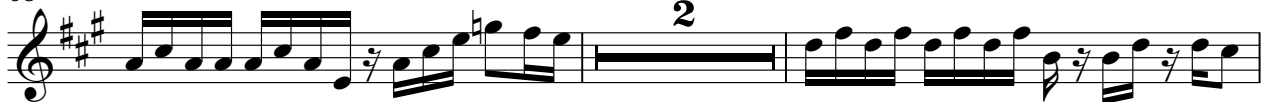

72

76

79

82

86

Gloria Estefan - Tres deseos

Alto Saxophone

♩ = 130,000137

2

5

8

3

15

20

5

29

2

35

39

3

45

2

51

55

59

63

68

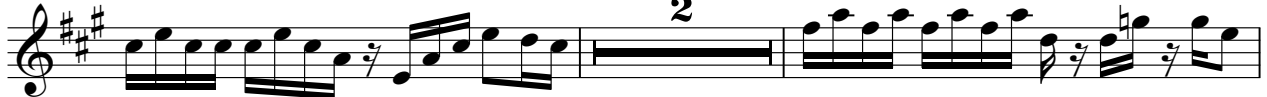

72

76

79

82

86

91

94

96

99

102

106

115

Alto Saxophone

Gloria Estefan - Tres deseos

♩ = 130,000137

4

7 6

15 3

20 47

69 2

72 43 2

Trombone

Gloria Estefan - Tres deseos

♩ = 130,000137

2 3

8 3

15 3

21 4

28

33

37

40 3

Trombone

88

92

96

99

102

106

7

115

Gloria Estefan - Tres deseos

Percussion

♩ = 130,000137

V.S.

28

31

34

36

38

40

43

46

49

52

54

56

58

60

62

64

67

70

72

74

V.S.

77

80

82

84

86

88

90

92

95

97

99

101

103

105

107

109

111

113

115

♩ = 130,000137

7

10

12

14

16

18

20

22

24

26

V.S.

28

30

32

34

36

38

40

42

44

46

48

50

52

54

56

58

60

62

64

68

70

72

74

76

78

80

82

84

86

88

90

92

97

99

101

103

105

107

109

111

113

115

♩ = 130,000137

32

36

39

42

45

48

51

54

57

60

63

66

69

72

75

78

81

85

88

91

V.S.

95

98

101

105

109

113

115

Gloria Estefan - Tres deseos

Bandoneon

♩ = 130,000137

9 2

15 2

21

24 2 3 2 3

32 9 2 3

44 2 3 2 3

52 13

67 2 2 2

73

76

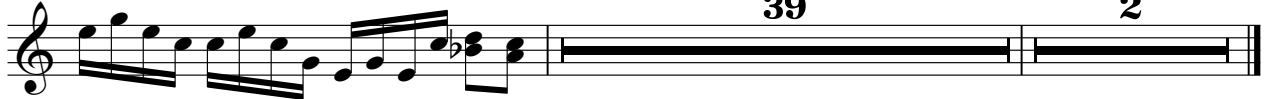

Tape Sampler Keyboard [Brass]

Gloria Estefan - Tres deseos

♩ = 130,000137

2

5

8 3

15 3

21 4

28

33

37

V.S.

Tape Sampler Keyboard [Brass]

41 3

47

51

55

59

63 2

69 2

74

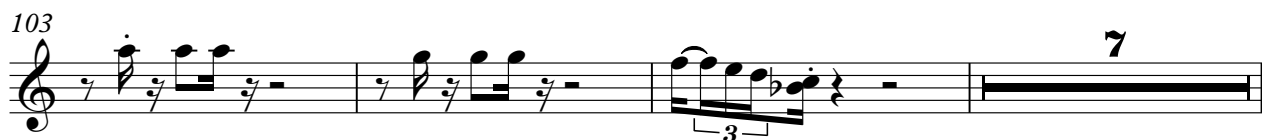

113

115

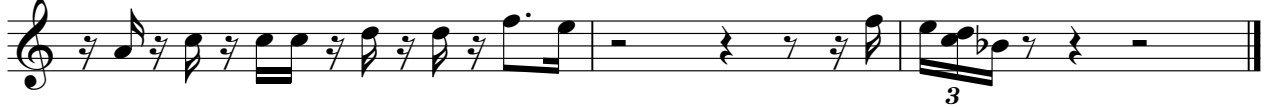

♩ = 130,000137

12

15

19

27

33

35

40

46

50

53

55

60

81

83

88

101

103

106

109

