

Bluegrass - Cindy

0.0"
1.1,00
Cindy - sequenced & arranged by R.G.Allen

♩ = 72,999985 ♩ = 132,000137

♩ = 72,999985 ♩ = 132,000137

11

Guitar

Banjo

Bass

Fiddle

16

Guitar

Banjo

Bass

Fiddle

21

Guitar

Banjo

Bass

Fiddle

26

Guitar

Banjo

Bass

Fiddle

30.5"
34.1,00
Fiddle solo

31

Guitar

Banjo

Bass

Fiddle

36

Guitar

Banjo

Bass

Fiddle

41

Guitar

Banjo

Bass

46

Guitar

Banjo

Bass

52

Guitar

Banjo

Bass

Fiddle

56

Guitar

Banjo

Bass

Fiddle

61

Guitar

Guitar lead

Banjo

Bass

Fiddle

59.6"
66.1,00
Guitar solo

66

Guitar

Guitar lead

Banjo

Bass

Fiddle

71

Guitar

Guitar lead

Banjo

Bass

Fiddle

76 7

Guitar

Guitar lead

Banjo

Bass

Fiddle

80

Guitar

Guitar lead

Banjo

Bass

Fiddle

84

Guitar

Guitar lead

Banjo

Bass

Fiddle

88

Guitar

Guitar lead

Banjo

Bass

Fiddle

92 9

Guitar

Guitar lead

Banjo

Bass

Fiddle

96

Guitar

Guitar lead

Banjo

Bass

Fiddle

1'28.7"

98.1,00

Banjo to end

101

Guitar

Banjo

Bass

Fiddle

106

Guitar

Banjo

Bass

Fiddle

111

Guitar

Banjo

Bass

Fiddle

116

Guitar

Banjo

Bass

Fiddle

120

Guitar

Banjo

Bass

Fiddle

125

Guitar

Banjo

Bass

Fiddle

130

Guitar

Banjo

Bass

Fiddle

Bluegrass - Cindy

Guitar

♩ = 72, 99, 98, 5, 000137

V.S.

Guitar

75

83

90

98

105

112

120

126

Bluegrass - Cindy

Guitar lead

♩ = 72,999985 ♩ = 132,000137

64

69

74

79

84

89

94

38

Bluegrass - Cindy

Banjo

♩ = 72, 999985132, 000137

7

13

19

25

31

38

46

54

62

V.S.

Banjo

70

78

86

94

101

107

112

118

124

129

Bluegrass - Cindy

Bass

♩ = 72, 99, 99, 99, 500137

12

23

34

45

56

67

78

89

100

V.S.

2

Bass

111

122

128

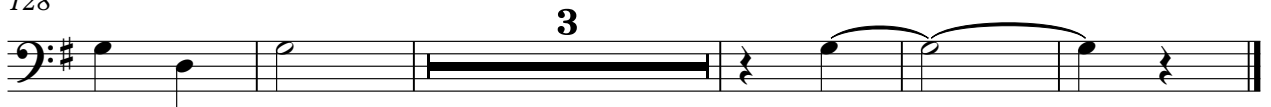

Bluegrass - Cindy

Fiddle

♩ = 72, 9993, 000137

8

14

20

26

32

38

44

51

56

V.S.

62

68

74

80

86

92

98

104

111

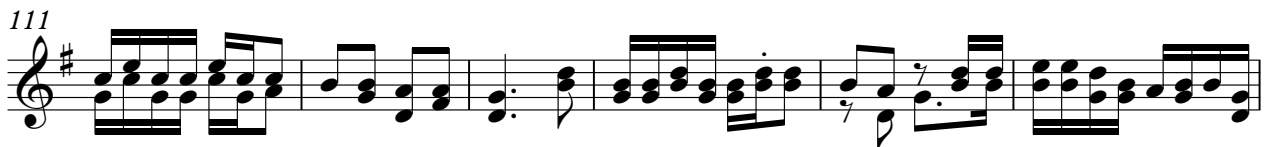

117

Fiddle

123

128

