

# Bluegrass - Foggy Mountain Breakdown

$\text{♩} = 160,000000$

**BassSlap**  $\frac{4}{4}$

**AkkGuit**  $\frac{4}{4}$

**GuitFill**  $\frac{4}{4}$

**Mandolin**  $\frac{4}{4}$

**GuitarSolo**  $\frac{4}{4}$

**Banjo**  $\frac{4}{4}$

**Bass**  $\frac{4}{4}$

$\text{♩} = 160,000000$

**Fiddle**  $\frac{4}{4}$

3

BassSlap  
AkkGuit  
Mandolin  
Banjo  
Bass  
Fiddle

5

BassSlap  
AkkGuit  
Mandolin  
Banjo  
Bass  
Fiddle

7

BassSlap  
AkkGuit  
Mandolin  
Banjo  
Bass  
Fiddle

9

BassSlap  
AkkGuit  
GuitFill  
Mandolin  
Banjo  
Bass  
Fiddle

11

BassSlap  
AkkGuit  
Mandolin  
Banjo  
Bass  
Fiddle

13

BassSlap  
AkkGuit  
Mandolin  
Banjo  
Bass  
Fiddle

15

BassSlap  
AkkGuit  
Mandolin  
Banjo  
Bass  
Fiddle

25.9"  
18.2,14  
mandolin

17

BassSlap  
AkkGuit  
GuitFill  
Mandolin  
Banjo  
Bass  
Fiddle

19

BassSlap

AkkGuit

Mandolin

Banjo

Bass

21

BassSlap

AkkGuit

Mandolin

Banjo

Bass

23

BassSlap  
AkkGuit  
Mandolin  
Banjo  
Bass

25

BassSlap  
AkkGuit  
GuitFill  
Mandolin  
Banjo  
Bass

27

BassSlap  
AkkGuit  
Mandolin  
Banjo  
Bass

28

BassSlap  
AkkGuit  
Mandolin  
Banjo  
Bass

29

BassSlap

AkkGuit

Mandolin

Banjo

Bass

31

BassSlap

AkkGuit

Mandolin

Banjo

Bass

33

BassSlap  
AkkGuit  
GuitFill  
Mandolin  
Banjo  
Bass  
Fiddle

35

BassSlap  
AkkGuit  
Mandolin  
Banjo  
Bass  
Fiddle

37

BassSlap

AkkGuit

Mandolin

Banjo

Bass

Fiddle

39

BassSlap

AkkGuit

Mandolin

Banjo

Bass

Fiddle

41

BassSlap  
AkkGuit  
GuitFill  
Mandolin  
Banjo  
Bass  
Fiddle

43

BassSlap  
AkkGuit  
Mandolin  
Banjo  
Bass  
Fiddle

45

BassSlap  
AkkGuit  
Mandolin  
Banjo  
Bass  
Fiddle

47

BassSlap  
AkkGuit  
Mandolin  
Banjo  
Bass  
Fiddle

1'13.6"  
50.1,38  
guitar

49

BassSlap  
AkkGuit  
GuitFill  
Mandolin  
GuitarSolo  
Banjo  
Bass  
Fiddle

51

BassSlap  
AkkGuit  
Mandolin  
GuitarSolo  
Banjo  
Bass

53

BassSlap  
AkkGuit  
Mandolin  
GuitarSolo  
Banjo  
Bass

55

BassSlap  
AkkGuit  
Mandolin  
GuitarSolo  
Banjo  
Bass

57

BassSlap  
AkkGuit  
GuitFill  
Mandolin  
GuitarSolo  
Banjo  
Bass

59

BassSlap  
AkkGuit  
Mandolin  
GuitarSolo  
Banjo  
Bass  
Fiddle

61

BassSlap  
AkkGuit  
Mandolin  
GuitarSolo  
Banjo  
Bass

63

BassSlap  
AkkGuit  
Mandolin  
GuitarSolo  
Banjo  
Bass

1'37.5"  
66.1,00  
fiddle

65

67

69

BassSlap  
AkkGuit  
Mandolin  
Banjo  
Bass  
Fiddle

71

BassSlap  
AkkGuit  
Mandolin  
Banjo  
Bass  
Fiddle

73

BassSlap  
AkkGuit  
GuitFill  
Mandolin  
Banjo  
Bass  
Fiddle

75

BassSlap  
AkkGuit  
Mandolin  
Banjo  
Bass  
Fiddle

77

BassSlap  
AkkGuit  
Mandolin  
Banjo  
Bass  
Fiddle

79

BassSlap  
AkkGuit  
Mandolin  
Banjo  
Bass  
Fiddle

81

83

85

BassSlap

AkkGuit

Mandolin

Banjo

Bass

87

BassSlap

AkkGuit

Mandolin

Banjo

Bass

89

BassSlap  
AkkGuit  
GuitFill  
Mandolin  
Banjo  
Bass

91

BassSlap  
AkkGuit  
Mandolin  
Banjo  
Bass

93

BassSlap

AkkGuit

Mandolin

Banjo

Bass

95

AkkGuit

Mandolin

Banjo

Bass

97

AkkGuit

GuitFill

Mandolin

Banjo

Bass

♩ = 160,000000

4

7

10

13

16

19

22

25

28

31

34

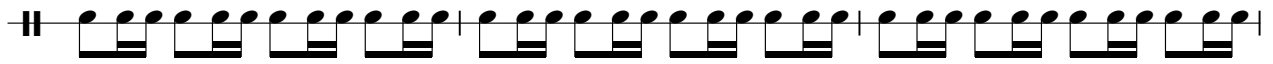

37

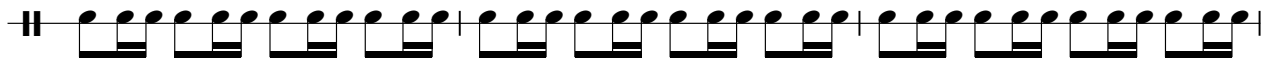

40

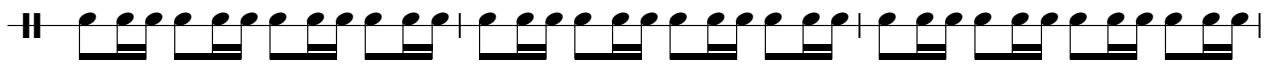

43

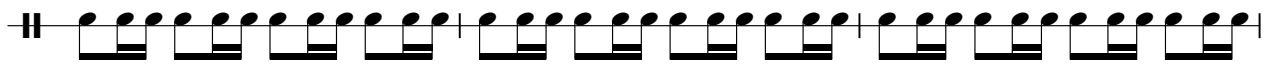

46

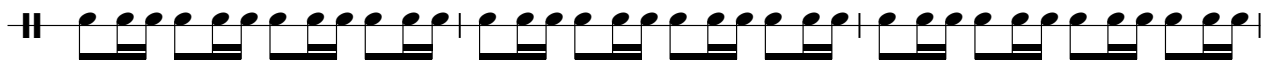

49

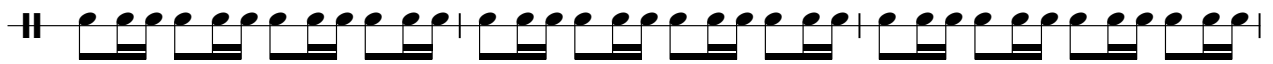

52

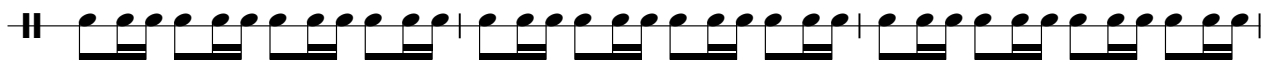

55

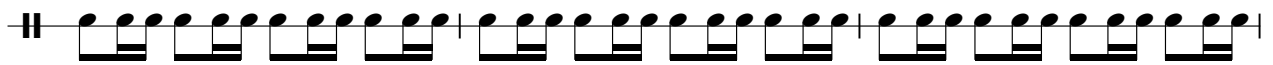

58

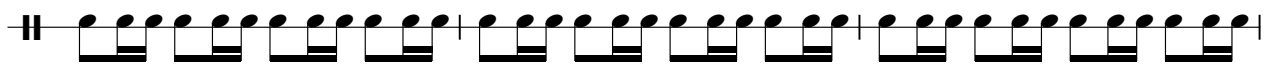

61

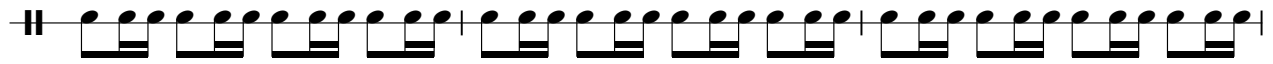

64

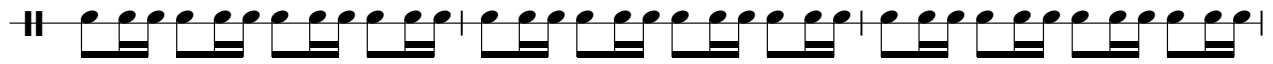

67

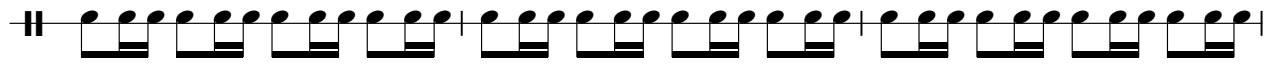

70

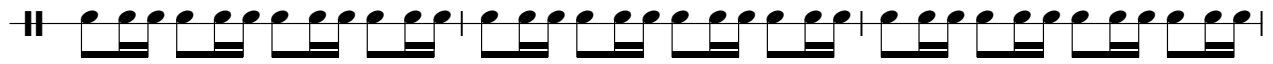

73

76

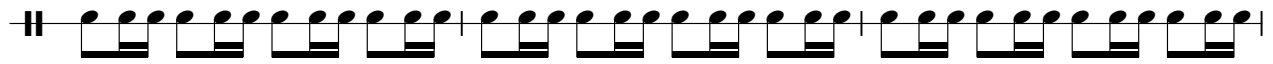

79

82

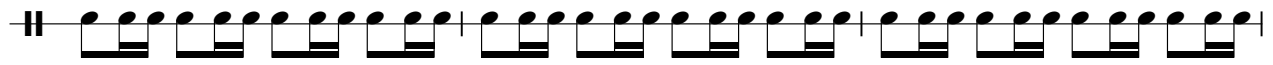

85

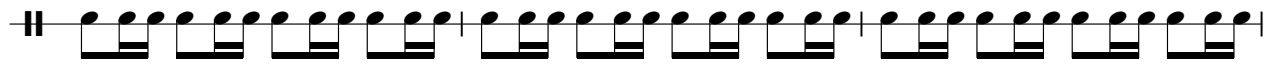

88

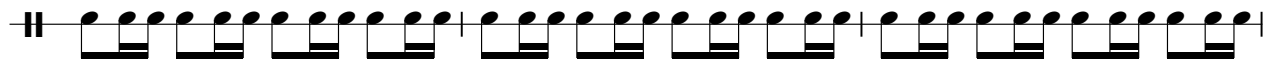

V.S.

4

# BassSlap

91

93

♩ = 160,000000

5

8

11

14

17

20

23

26

29

V.S.

32

35

38

41

44

47

50

53

56

59

V.S.

92

95

♩ = 160,000000

8 7

18

7 7

34

7 7

50

7 7

66

7 7

82

7

90

7

# Bluegrass - Foggy Mountain Breakdown

Mandolin

$\text{♩} = 160,000000$

V.S.

Mandolin

26

28

30

32

35

38

41

44

47

50

Mandolin

V.S.

Mandolin

83

86

89

92

95

GuitarSolo

Bluegrass - Foggy Mountain Breakdown

♩ = 160,000000

49

51

54

58

60

62

65

16

17

# Bluegrass - Foggy Mountain Breakdown

Banjo

♩ = 160,000000

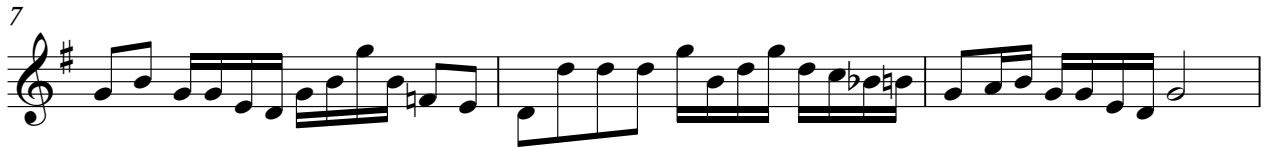

V.S.

31

34

55

58

61

64

67

70

73

76

79

82

4

Banjo

85

87

89

91

94

96

# Bluegrass - Foggy Mountain Breakdown

Bass

♩ = 160,000000

7

12

17

22

27

32

37

42

48

V.S.

Fiddle

Bluegrass - Foggy Mountain Breakdown

♩ = 160,000000

8

13

16

34

40

45

49

9 6

66

69

71

74

76

78

80

16