

Bluegrass - Kawliga

♩ = 109,999908

SHAKUHACHI

DRUMS

GUITAR RYTHM

GUITAR MELODY

MUTE GUITAR

BANJO ROLL

BANJO MELODY

SITAR

SHAMISEN

BASS

6.6"
4.1.00
VERSE

4

SHAKUHACHI

DRUMS

GUITAR RYTHM

MUTE GUITAR

BANJO ROLL

BANJO MELODY

BASS

6

SHAKUHACHI

DRUMS

GUITAR RYTHM

MUTE GUITAR

BANJO ROLL

BANJO MELODY

BASS

8

SHAKUHACHI

DRUMS

GUITAR RYTHM

MUTE GUITAR

BANJO ROLL

BANJO MELODY

BASS

10

SHAKUHACHI

DRUMS

GUITAR RYTHM

MUTE GUITAR

BANJO ROLL

BANJO MELODY

BASS

12

SHAKUHACHI

DRUMS

GUITAR RHYTHM

MUTE GUITAR

BANJO ROLL

BANJO MELODY

BASS

28.6"
14.1,00
VERSE

14

SHAKUHACHI

DRUMS

GUITAR RHYTHM

GUITAR MELODY

MUTE GUITAR

BANJO ROLL

BANJO MELODY

BASS

16

SHAKUHACHI

DRUMS

GUITAR RHYTHM

GUITAR MELODY

MUTE GUITAR

BANJO ROLL

BANJO MELODY

BASS

18

SHAKUHACHI

DRUMS

GUITAR RHYTHM

GUITAR MELODY

MUTE GUITAR

BANJO ROLL

BANJO MELODY

BASS

20

SHAKUHACHI

DRUMS

GUITAR RHYTHM

GUITAR MELODY

MUTE GUITAR

BANJO ROLL

BANJO MELODY

BASS

22

SHAKUHACHI

DRUMS

GUITAR RHYTHM

GUITAR MELODY

MUTE GUITAR

BANJO ROLL

BANJO MELODY

BASS

50.6"
24.1,00
CHORUS

24

DRUMS

GUITAR RYTHM

GUITAR MELODY

MUTE GUITAR

BANJO ROLL

BANJO MELODY

BASS

||

26

DRUMS

GUITAR RYTHM

MUTE GUITAR

BANJO ROLL

BANJO MELODY

BASS

32

SHAKUHACHI

DRUMS

GUITAR RHYTHM

GUITAR MELODY

MUTE GUITAR

BANJO ROLL

BANJO MELODY

BASS

34

SHAKUHACHI

DRUMS

GUITAR RHYTHM

GUITAR MELODY

MUTE GUITAR

BANJO ROLL

BANJO MELODY

BASS

36

SHAKUHACHI

DRUMS

GUITAR RHYTHM

GUITAR MELODY

MUTE GUITAR

BANJO ROLL

BANJO MELODY

BASS

38

SHAKUHACHI

DRUMS

GUITAR RHYTHM

GUITAR MELODY

MUTE GUITAR

BANJO ROLL

BANJO MELODY

BASS

44

DRUMS

GUITAR RYTHM

MUTE GUITAR

BANJO ROLL

BANJO MELODY

BASS

46

DRUMS

GUITAR RYTHM

MUTE GUITAR

BANJO ROLL

BANJO MELODY

BASS

54

SHAKUHACHI

DRUMS

GUITAR RYTHM

GUITAR MELODY

MUTE GUITAR

BANJO ROLL

BANJO MELODY

SITAR

SHAMISEN

BASS

SHAKUHACHI

DRUMS

GUITAR RYTHM

GUITAR MELODY

MUTE GUITAR

BANJO ROLL

BANJO MELODY

SITAR

SHAMISEN

BASS

58

SHAKUHACHI

DRUMS

GUITAR RYTHM

GUITAR MELODY

MUTE GUITAR

BANJO ROLL

BANJO MELODY

SITAR

SHAMISEN

BASS

SHAKUHACHI

Bluegrass - Kawliga

♩ = 109,999908

10

19

33

42

55

DRUMS

Bluegrass - Kawliga

♩ = 109,999908

5/4

5

9

13

17

21

25

29

33

37

V.S.

2

DRUMS

41

45

49

53

57

GUITAR RHYTHM

Bluegrass - Kawliga

♩ = 109,999908

5

9

13

17

21

25

29

32

36

V.S.

GUITAR RYTHM

40

44

48

51

55

58

GUITAR MELODY

Bluegrass - Kawliga

♩ = 109,999908

13

17

22

33

37

42

54

MUTE GUITAR

Bluegrass - Kawliga

♩ = 109,999908

4

6

8

10

12

14

16

18

20

V.S.

MUTE GUITAR

22

24

27

29

31

33

35

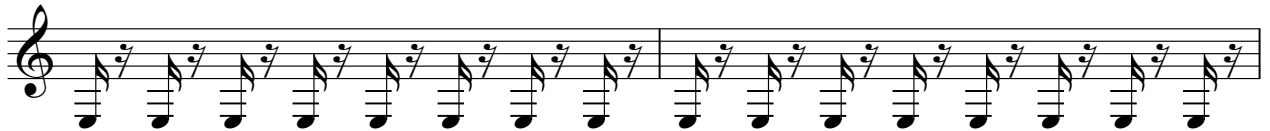

37

39

41

MUTE GUITAR

43

46

48

50

52

54

56

58

59

Bluegrass - Kawliga

BANJO ROLL

♩ = 109,999908

V.S.

BANJO ROLL

22

24

26

28

30

32

34

36

38

40

BANJO ROLL

42

44

46

48

50

52

54

56

58

Bluegrass - Kawliga

BANJO MELODY

♩ = 109,999908

3

0 0 0 0 0 0 0 0 2 0 0 0 0 0 5-7 7-5 7-5-7-5-3

7

5-7 7-5-7 7 7 7-7 7-7-3 7-7-3 7-2 2

12

7 7-7-7-5-3-2 0 0 0 0 0 0 0 2 0 0 0 0 0

16

5-7 7-5 7 5-7-7-5-3 5-7 7-5-7 7 7 7

20

7-7 3 7-7-3 7 2 2 7 7-7-5-3-2 0 0 4 5 6 2 4 6

24

7 7-4 7 4-7-4-7 7-7 7-5-7 7-7-5-7 7-7-7-7-7 4

29

7-7 7-4 2 4 7 7-4-7 5-3-2 0 0 0 0 0 0 0 2

34

0 0 0 0 5-7 7-5 7-5-7-5-3 5-7 7-5-7 7 7 5 5

38

7 7-7 3 7-7-3 7 2 2 7 7-7-5-3-2 0 0 4 5 6 7 5 2 4 6

43

7 7-4 7 4-7-4-7 7-7 7-5-7 7-7-5-7 7-7-7-7-7 4

V.S.

2

BANJO MELODY

48

53

SITAR

Bluegrass - Kawliga

♩ = 109,999908

51

53

55

57

59

SHAMISEN

Bluegrass - Kawliga

♩ = 109,999908

51

51

56

56

Bluegrass - Kawliga

BASS

♩ = 109,999908

5

9

13

17

21

25

30

34

38

V.S.

2

BASS

42

47

52

56

58

