

Bluegrass - Little Darlin', Pal Of Mine

0.0"
1.1,00
Little Darlin' Pal of Mine - arranged by R. G. Allen and Bynum Braden

♩ = 143,999878

10

Guitar

Banjo

Bass

Fiddle

14

Guitar

Banjo

Bass

Fiddle

18

Guitar

Banjo

Bass

Fiddle

22

Guitar

Banjo

Bass

Fiddle

26

Guitar

Banjo

Bass

Fiddle

30

Guitar

Banjo

Bass

Fiddle

34

Guitar

Banjo

Bass

Fiddle

38

Guitar

Banjo

Bass

Fiddle

42

Guitar

Banjo

Bass

Fiddle

46

Guitar

Banjo

Bass

Fiddle

50

Guitar

Banjo

Bass

Fiddle

54

Guitar

Banjo

Bass

Fiddle

58

Guitar

Banjo

Bass

Fiddle

62

Guitar

Banjo

Bass

Fiddle

Fiddle lo note

54.5"
66.1,00
Fiddle Solo

66

Guitar

Banjo

Bass

Fiddle

Fiddle lo note

71

Guitar

Banjo

Bass

Fiddle

Fiddle lo note

75

Guitar

Banjo

Bass

Fiddle

Fiddle lo note

80

Guitar

Banjo

Bass

Fiddle

Fiddle lo note

84

Guitar

Banjo

Bass

Fiddle

Fiddle lo note

89

Guitar

Banjo

Bass

Fiddle

Fiddle lo note

93

Guitar

Banjo

Bass

Fiddle

Fiddle lo note

97

Guitar

Banjo

Bass

Fiddle

Fiddle lo note

102

Guitar

Banjo

Bass

Fiddle

Fiddle lo note

106

Guitar

Banjo

Bass

Fiddle

Fiddle lo note

111

Guitar

Banjo

Bass

Fiddle

Fiddle lo note

116

Guitar

Banjo

Bass

Fiddle

Fiddle lo note

121

Guitar

Banjo

Bass

Fiddle

Fiddle lo note

126

Guitar

Guitar Solo

Banjo

Bass

Fiddle

Fiddle lo note

1'48.2"
130.1,00
Guitar Solo

130

Guitar

Guitar Solo

Banjo

Bass

Fiddle

134

Guitar

Guitar Solo

Banjo

Bass

Fiddle

138

Guitar

Guitar Solo

Banjo

Bass

Fiddle

142

Guitar

Guitar Solo

Banjo

Bass

Fiddle

146

Guitar

Guitar Solo

Banjo

Bass

Fiddle

150

Guitar

Guitar Solo

Banjo

Bass

Fiddle

154

Guitar

Guitar Solo

Banjo

Bass

Fiddle

158

Guitar

Guitar Solo

Banjo

Bass

Fiddle

162

Guitar

Guitar Solo

Banjo

Bass

Fiddle

166

Guitar

Guitar Solo

Banjo

Bass

Fiddle

170

Guitar

Guitar Solo

Banjo

Bass

Fiddle

174

Guitar

Guitar Solo

Banjo

Bass

Fiddle

178

Guitar

Guitar Solo

Banjo

Bass

Fiddle

182

Guitar

Guitar Solo

Banjo

Bass

Fiddle

186

Guitar

Guitar Solo

Banjo

Bass

Fiddle

190

Guitar

Guitar Solo

Banjo

Bass

Fiddle

194

Guitar

Banjo

Bass

Fiddle

198

Guitar

Banjo

Bass

Fiddle

202

Guitar

Banjo

Bass

Fiddle

206

Guitar

Banjo

Bass

Fiddle

210

Guitar

Banjo

Bass

Fiddle

214

Guitar

Banjo

Bass

Fiddle

218

Guitar

Banjo

Bass

Fiddle

222

Guitar

Banjo

Bass

Fiddle

226

Banjo

229

Guitar

Banjo

Bass

Fiddle

Bluegrass - Little Darlin', Pal Of Mine

Guitar

♩ = 143,999878

8

15

22

29

36

43

50

57

64

V.S.

71

78

85

92

99

106

113

120

127

134

141

148

155

162

169

176

183

190

197

203

209

215

222

Bluegrass - Little Darlin', Pal Of Mine

Guitar Solo

♩ = 143,999878

128

133

139

144

150

155

160

166

172

177

V.S.

183

189

193

Bluegrass - Little Darlin', Pal Of Mine

Banjo

♩ = 143,999878

V.S.

59

65

71

77

83

89

95

101

107

113

119

125

131

137

143

149

155

161

167

173

V.S.

179

185

191

197

203

209

215

220

226

Bluegrass - Little Darlin', Pal Of Mine

Bass

♩ = 143,999878

12

23

34

45

56

67

78

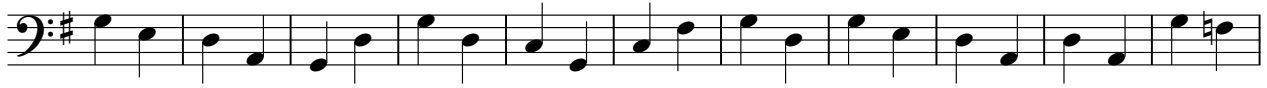

89

100

V.S.

111

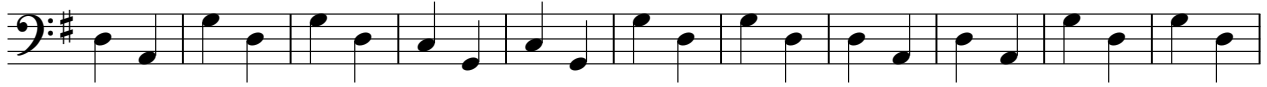

122

133

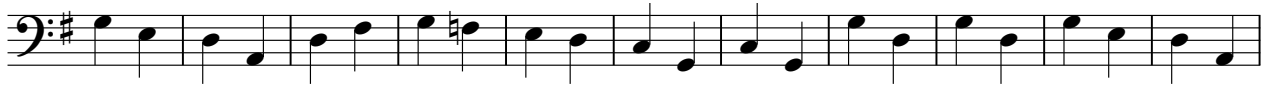

144

155

166

177

188

199

210

220

Bluegrass - Little Darlin', Pal Of Mine

Fiddle

♩ = 143,999878

V.S.

124

131

137

143

149

155

161

167

173

179

V.S.

185

191

197

203

209

215

221

225

Bluegrass - Little Darlin', Pal Of Mine

Fiddle lo note

♩ = 143,999878

64

71

78

86

95

104

110

117

124

128

103