

Bluegrass - Tom & Jerry

0.0"
1.1,00
Tom and Jerry - arranged by Gary Allen

♩ = 125,000000

10

Guitar

Banjo

Bass

Fiddle

14

Guitar

Banjo

Bass

Fiddle

18

Guitar

Banjo

Bass

Fiddle

22

Guitar

Banjo

Bass

Fiddle

26

Guitar

Banjo

Bass

Fiddle

30

Guitar

Banjo

Bass

Fiddle

34

Guitar

Banjo

Bass

Fiddle

38

Guitar

Banjo

Bass

Fiddle

42

Guitar

Banjo

Bass

Fiddle

46

Guitar

Banjo

Bass

Fiddle

50

Guitar

Banjo

Bass

Fiddle

55

Guitar

Banjo

Bass

Fiddle

60

Guitar

Banjo

Bass

Fiddle

64

Guitar

Banjo

Bass

Fiddle

68

Guitar

Banjo

Bass

Fiddle

72

Guitar

Banjo

Bass

Fiddle

76

Guitar

Banjo

Bass

Fiddle

80

Guitar

Banjo

Bass

Fiddle

84

Guitar

Banjo

Bass

Fiddle

88

Guitar

Banjo

Bass

Fiddle

92

Guitar

Banjo

Bass

Fiddle

96

Guitar

Banjo

Bass

Fiddle

100

Guitar

Banjo

Bass

Fiddle

104

Guitar

Banjo

Bass

Fiddle

108

Guitar

Banjo

Bass

Fiddle

112

Guitar

Banjo

Bass

Fiddle

117

Guitar

Banjo

Bass

Fiddle

122

Guitar

Banjo

Bass

Fiddle

127

Guitar

Banjo

Bass

Fiddle

132

Banjo

Bass

Fiddle

142

Guitar

12

154

Guitar

166

Guitar

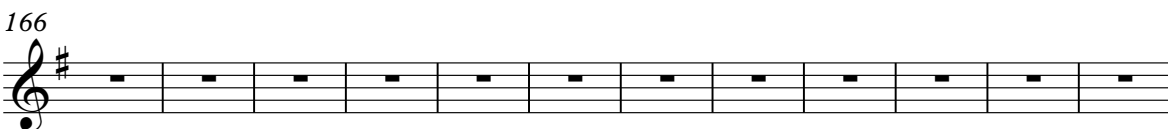

178

Guitar

190

Guitar

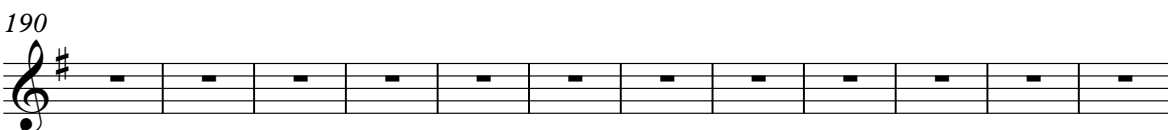

202

Guitar

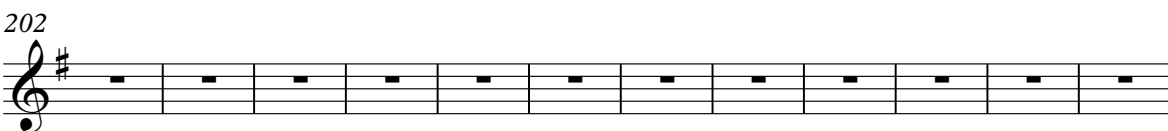

214

Guitar

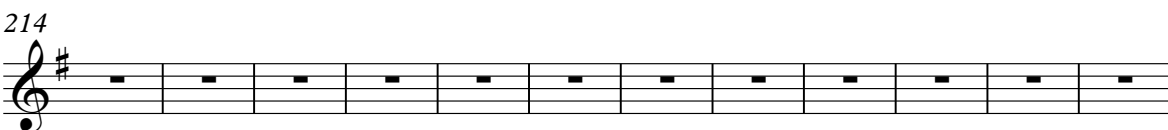

226

Guitar

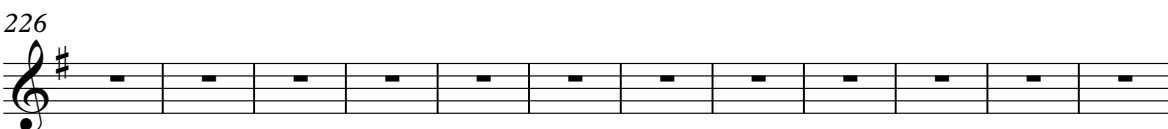

238

Guitar

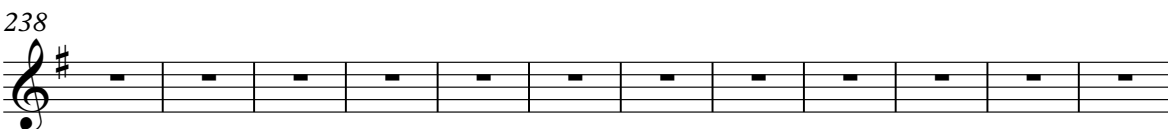

250

Guitar

258

Guitar

Bluegrass - Tom & Jerry

Guitar

♩ = 125,000000

V.S.

61

67

73

79

85

91

97

103

109

115

Guitar

3

121

127

131

130

Bluegrass - Tom & Jerry

Banjo

♩ = 125,000000

7

7

5 5 2 0 5 0 2 5 2 5 2 0 5 2 0 5 2 0 2 3 0 2 5 0 2 3 0 3 2 0

12

5 5 2 0 5 0 2 5 2 5 2 0 5 0 2 5 2 0 2 3 5 3 0 0 2 0 0 0 2 0 0 2 5 5 5 5 2 0 0 2

17

5 2 5 2 0 2 0 5 2 0 2 0 5 0 2 5 0 2 3 0 0 0 0 2 3 0 3 2 0 5 5 2 0 5 0 2 5 2 0 2 0

22

5 2 0 2 3 5 3 0 0 2 0 0 0 5 0 2 0 3 0 2 2 3 3 3 3 0 5 2 5 0 5 5 2

27

3 2 3 0 3 0 3 2 0 3 0 2 0 2 3 3 3 3 0 5 2 5 0 5 5 2 3 0 2 3 0 3 0 3 0 0 0 2 0 0 5 5 0

32

2 0 3 0 2 3 0 2 3 3 3 3 0 5 2 5 0 5 5 2 3 2 3 0 3 0 3 2 0 3 0 0 2 0 2 3 0 0 2

37

3 0 3 0 0 0 5 2 5 0 5 5 2 3 0 2 5 2 3 0 2 0 2 0 2 3 0 2 0 2 0 2 0 0 2 0 2 0 2 1 0

42

5 2 0 2 3 0 2 5 0 2 3 0 0 3 2 0 0 2 0 2 3 0 2 5 0 2 1 0 5 2 0 2 3 5 3 0

49

0 2 0 4 5 0 3 0 2 0 0 3 0 2 0 0 3 0 2 3 2 0 0 0 0 2 0 0 2 0 3 0 0 0 0 2 0 0

5

0 2 4 5 0 2 0 3 2 0 5 2 0 3 5 2 0 2 0 2 3 2 0 0 0 0 2 5 2 0 3

V.S.

56

0 0 0 3 3 7 5 3 5 7 3 0 3 7 5 3 6 5 3 7 7 3
 3 5 0 2 4 5 0 2 0 3 2 0 5 5 9 10 5

62

5 7 8 8 7 5 3 3 7 5 3 5 7 3 0 3 7 5 3 6 5 3 7 7 5 2 3 2
 7 5 5 9 10 12 10 7 5 0

67

3 3 7 5 3 5 7 3 0 3 7 5 3 6 5 3 7 7 3 5 7 8 8 7 5 3 3 7 5 3 5 7
 5 9 10 5 7 5

72

3 0 3 7 5 3 6 5 3 7 7 5 2 3 3 5 3 3 7 5 3 5 7 3 0 3 7 5 3 6 5
 5 9 10 12 10 7 5

77

3 7 7 3 5 7 8 8 7 5 3 3 7 5 3 5 7 3 0 3 7 5 3 6 5 3 7
 5 9 10 5 7 5 5 9 10 12 10 7

82

7 5 2 3 3 5 7 7 7 8 8 8 8
 5 5 10 5 10 5 10 7 10 7 7 5 9 12 5 9 12 5 9 10 9 10 7 10 5

87

7 7 7 8 8 8 8 7 7 7 7
 5 10 5 10 5 10 7 10 7 7 5 9 12 5 9 12 5 9 10 9 10 7 10 5 5 10 5 10 5

92

8 8 8 8 7 7 7 8 8 8
 10 7 10 7 7 5 9 12 5 9 12 5 9 10 9 10 7 10 5 5 10 5 10 5 10 7 10 7 7

97

7 10 10 3 5 7 5 7 10 10 3 5 3 6 5 3 7 7 3
 5 9 12 5 9 12 5 9 10 9 10 7 10 10 10 9 10 3 5 3 6 5 5 9 10 5

102

5 7 8 8 7 5 10 10 3 5 7 5 7 10 10 3 5 3 6 5 3 7 7 3 5 7 8 8 7 5
 7 5 10 10 5 9 10 5 7 5

107

112

118

125

131

2

Bass

111

122

132

127

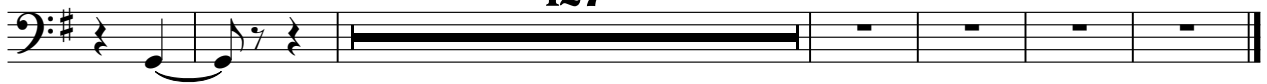

Fiddle

Bluegrass - Tom & Jerry

♩ = 125,000000

7

12

17

22

27

32

37

43

49

V.S.

55

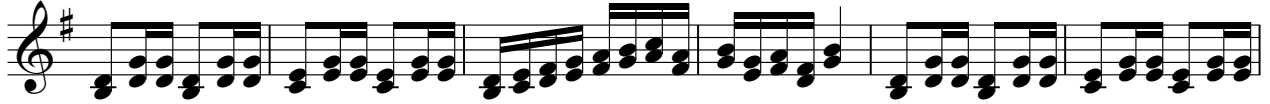

61

67

72

77

82

87

92

97

103

108

113

119

125

131

134

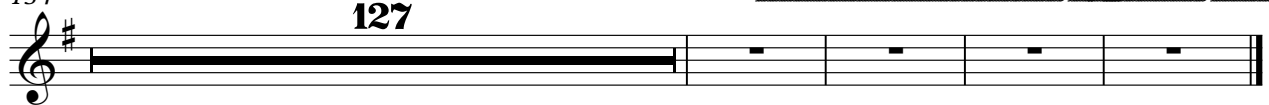

127