

Brooks & Dunn - Boot Scootin Boogie

0.0"  
1.1.00  
"BOOT SCOOTIN' BOOGIE". PRODUCED BY "TONE-TUNES" tm PRODUCTIONS 7/1/95.  
♩ = 128,000000

DRUMS

RHYTHMGUIT

LEAD GUIT

CLONE GUIT

SLIDE GUIT

BASS

5

MELODY

DRUMS

RHYTHMGUIT

LEAD GUIT

CLONE GUIT

SLIDE GUIT

BASS

8

MELODY

DRUMS

RHYTHMGUIT

LEAD GUIT

CLONE GUIT

BASS

MELODY

DRUMS

RHYTHMGUIT

LEAD GUIT

CLONE GUIT

BASS

11

MELODY

DRUMS

RHYTHMGUIT

LEAD GUIT

CLONE GUIT

BASS

14

MELODY

DRUMS

RHYTHMGUIT

LEAD GUIT

CLONE GUIT

BASS

17

20

MELODY

DRUMS

PIANO

RHYTHMGUIT

LEAD GUIT

CLONE GUIT

BASS

VIOLIN

23

MELODY

DRUMS

PIANO

RHYTHMGUIT

LEAD GUIT

CLONE GUIT

BASS

VIOLIN

26

MELODY

DRUMS

PIANO

RHYTHMGUIT

LEAD GUIT

CLONE GUIT

BASS

VIOLIN

29

MELODY

DRUMS

PIANO

RHYTHMGUIT

LEAD GUIT

CLONE GUIT

BASS

VIOLIN

32

MELODY

DRUMS

PIANO

RHYTHMGUIT

LEAD GUIT

CLONE GUIT

SLIDE GUIT

BASS

VIOLIN

35

MELODY

DRUMS

PIANO

RHYTHMGUIT

LEAD GUIT

CLONE GUIT

SLIDE GUIT

BASS

VIOLIN

38

MELODY

DRUMS

PIANO

RHYTHMGUIT

LEAD GUIT

CLONE GUIT

SLIDE GUIT

BASS

VIOLIN

41

MELODY

DRUMS

PIANO

RHYTHMGUIT

LEAD GUIT

CLONE GUIT

SLIDE GUIT

BASS

44

MELODY

DRUMS

PIANO

RHYTHMGUIT

LEAD GUIT

CLONE GUIT

SLIDE GUIT

BASS

47

DRUMS

PIANO

RHYTHMGUIT

LEAD GUIT

CLONE GUIT

BASS

50

DRUMS

PIANO

RHYTHMGUIT

LEAD GUIT

CLONE GUIT

BASS

53

DRUMS

PIANO

RHYTHMGUIT

LEAD GUIT

CLONE GUIT

BASS

VIOLIN

55

DRUMS

PIANO

RHYTHMGUIT

LEAD GUIT

CLONE GUIT

BASS

VIOLIN

58

MELODY

DRUMS

PIANO

RHYTHMGUIT

LEAD GUIT

CLONE GUIT

SLIDE GUIT

BASS

VIOLIN

61

MELODY

DRUMS

PIANO

RHYTHMGUIT

LEAD GUIT

CLONE GUIT

SLIDE GUIT

BASS

64

MELODY

DRUMS

PIANO

RHYTHMGUIT

LEAD GUIT

CLONE GUIT

SLIDE GUIT

BASS

67

MELODY

DRUMS

PIANO

RHYTHMGUIT

LEAD GUIT

CLONE GUIT

SLIDE GUIT

BASS

69

MELODY

DRUMS

PIANO

RHYTHMGUIT

LEAD GUIT

CLONE GUIT

SLIDE GUIT

BASS

72

MELODY

DRUMS

PIANO

RHYTHMGUIT

LEAD GUIT

CLONE GUIT

SLIDE GUIT

BASS

VIOLIN

75

MELODY

DRUMS

PIANO

RHYTHMGUIT

LEAD GUIT

CLONE GUIT

SLIDE GUIT

BASS

VIOLIN

78

MELODY

DRUMS

PIANO

RHYTHMGUIT

LEAD GUIT

CLONE GUIT

SLIDE GUIT

BASS

VIOLIN

81

MELODY

DRUMS

PIANO

RHYTHMGUIT

LEAD GUIT

CLONE GUIT

SLIDE GUIT

BASS

VIOLIN

84

MELODY

DRUMS

PIANO

RHYTHMGUIT

LEAD GUIT

CLONE GUIT

SLIDE GUIT

BASS

VIOLIN

87

MELODY

DRUMS

PIANO

RHYTHMGUIT

LEAD GUIT

CLONE GUIT

SLIDE GUIT

BASS

VIOLIN

90

MELODY

DRUMS

PIANO

RHYTHMGUIT

LEAD GUIT

CLONE GUIT

SLIDE GUIT

BASS

VIOLIN

93

MELODY

DRUMS

PIANO

RHYTHMGUIT

LEAD GUIT

CLONE GUIT

SLIDE GUIT

BASS

VIOLIN

96

MELODY

DRUMS

PIANO

RHYTHMGUIT

LEAD GUIT

CLONE GUIT

SLIDE GUIT

BASS

VIOLIN

98

MELODY

DRUMS

PIANO

RHYTHMGUIT

LEAD GUIT

CLONE GUIT

SLIDE GUIT

BASS

VIOLIN

101

MELODY

DRUMS

PIANO

RHYTHMGUIT

LEAD GUIT

CLONE GUIT

SLIDE GUIT

BASS

VIOLIN

104

DRUMS

PIANO

RHYTHMGUIT

LEAD GUIT

CLONE GUIT

SLIDE GUIT

BASS

VIOLIN

106

MELODY

DRUMS

PIANO

RHYTHMGUIT

LEAD GUIT

CLONE GUIT

SLIDE GUIT

BASS

VIOLIN

# Brooks & Dunn - Boot Scootin Boogie

## MELODY

♩ = 128,000000

6

9

13

17

21

24

28

31

35

40

V.S.

44 **13**

60

63

67

71

76

81

85

90

94

MELODY

98

102

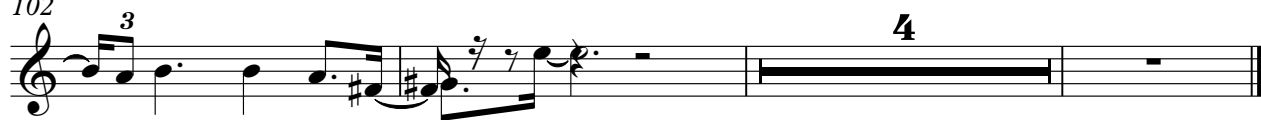

# Brooks & Dunn - Boot Scootin Boogie

## DRUMS

♩ = 128,000000

5

8

11

14

17

20

23

26

29

V.S.

DRUMS

32

36

39

42

45

48

51

54

57

60

DRUMS

63

66

69

72

75

78

81

84

87

90

4

DRUMS

93

96

99

102

105

106

PIANO

Brooks & Dunn - Boot Scootin Boogie

♩ = 128,000000

20

25

30

33

36

39

V.S.

42

45

48

51

53

55

57

59

61

63

65

67

69

72

74

76

78

80

82

84

86

88

90

92

V.S.

94

96

98

100

103

105

RHYTHMGUIT

Brooks & Dunn - Boot Scootin Boogie

♩ = 128,000000

2

6

9

12

15

18

21

24

27

30

V.S.

33

36

39

42

45

48

51

54

57

60

63

66

69

72

75

78

81

84

87

90

V.S.

93

96

99

103

# Brooks & Dunn - Boot Scootin Boogie

## LEAD GUIT

♩ = 128,000000

2

5

7

9

11

13

15

17

19

21

V.S.

44

46

48

50

52

54

56

58

60

62

V.S.

64

66

68

70

73

75

77

79

81

83

86

88

90

92

94

96

98

100

103

105

Brooks & Dunn - Boot Scootin Boogie

CLONE GUIT

♩ = 128,000000

2

5

7

9

11

13

15

17

19

21

V.S.

44

46

48

50

52

54

56

58

60

62

V.S.

CLONE GUIT

64

66

68

70

73

75

77

79

81

83

86

88

90

92

94

96

98

100

103

105

SLIDE GUIT

Brooks & Dunn - Boot Scootin Boogie

♩ = 128,000000

7 26

37 6 3

42 11

58

65

71

75 6

80

86 6

V.S.

2

# SLIDE GUIT

92

99

103

# Brooks & Dunn - Boot Scootin Boogie

BASS

♩ = 128,000000

2

7

12

16

20

25

30

34

37

40

V.S.

43

46

49

52

55

58

62

67

71

74

76

79

82

85

88

91

94

97

100

103

