

♩ = 120,000000

Harpisichord

Harpisichord

Harpisichord

Harpisichord

Harpisichord

Harpisichord

Harpisichord

Harpisichord

Harpisichord

Harpisichord

Harpisichord

♩ = 120,000000

Harpisichord

(C) John Sankey 1998
 (C) John Sankey 1998

7

Hpsd.

Hpsd.

Hpsd.

Hpsd.

Hpsd.

Hpsd.

Hpsd.

Hpsd.

Hpsd.

Hpsd.

10

13

Hpsd.

Hpsd.

Hpsd.

Hpsd.

Hpsd.

Hpsd.

Hpsd.

Hpsd.

16

Hpsd.

Hpsd.

Hpsd.

Hpsd.

Hpsd.

Hpsd.

Hpsd.

19

Hpsd.

Hpsd.

Hpsd.

Hpsd.

Hpsd.

Hpsd.

Hpsd.

Hpsd.

Hpsd.

Hpsd.

22

26

29

Hpsd.

Hpsd.

Hpsd.

Hpsd.

Hpsd.

Hpsd.

Hpsd.

Hpsd.

Hpsd.

Hpsd.

32

Hpsd.

Hpsd.

Hpsd.

Hpsd.

Hpsd.

Hpsd.

Hpsd.

Hpsd.

Hpsd.

Hpsd.

Hpsd.

35

Hpsd.

Hpsd.

Hpsd.

Hpsd.

Hpsd.

Hpsd.

Hpsd.

Hpsd.

Hpsd.

Hpsd.

Hpsd.

Hpsd.

38

41

Hpsd.

Hpsd.

Hpsd.

Hpsd.

Hpsd.

Hpsd.

Hpsd.

Hpsd.

44

Hpsd.

Hpsd.

Hpsd.

Hpsd.

Hpsd.

Hpsd.

Hpsd.

Hpsd.

Hpsd.

Hpsd.

50

53

55

Harpisichord

♩ = 120,000000

(C) John Sankey 1998
(C) John Sankey 1998

V.S.

20

24

27

31

35

39

42

47

51

54

Harpisichord

♩ = 120,000000

32 3

39

4 7

52

7

(C) John Sankey 1998
(C) John Sankey 1998

Harpisichord

♩ = 120,000000

6

10

14

17

20

(C) John Sankey 1998
(C) John Sankey 1998

25

29

33

37

46

51

Harpisichord

♩ = 120,000000

24

27

31

35

25

(C) John Sankey 1998
(C) John Sankey 1998

Harpisichord

♩ = 120,000000

5

9

12

16

19

(C) John Sankey 1998
(C) John Sankey 1998

V.S.

23

5

5

31

35

39

44

49

54

6

Harpsichord

♩ = 120,000000

5

8

14

19

(C) John Sankey 1998
(C) John Sankey 1998

26

30

35

39

42

45

48

51

54

56

Harpisichord

♩ = 120,000000

7 6 3

7 6 3

19

6

29

2

2

35

2

39

22

22

(C) John Sankey 1998
(C) John Sankey 1998

Harpisichord

♩ = 120,000000

5

9

13

18

22

(C) John Sankey 1998
(C) John Sankey 1998

26

31

38

42

46

53

Harpisichord

♩ = 120,000000

(C) John Sankey 1998
(C) John Sankey 1998

Harpisichord

♩ = 120,000000

5

9

15

20

23

(C) John Sankey 1998
(C) John Sankey 1998

30

33

37

40

46

49

53

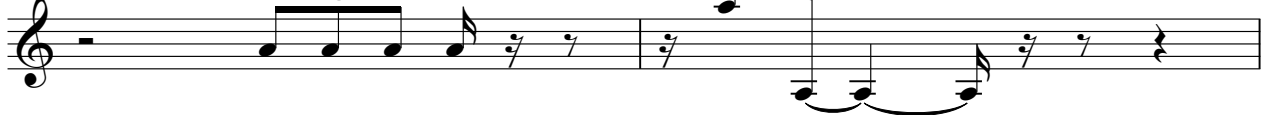

55

Harpisichord

♩ = 120,000000

6

29

37

40

(C) John Sankey 1998
(C) John Sankey 1998

Harpsichord

44

48

51

54

Harpisichord

♩ = 120,000000

(C) John Sankey 1998
(C) John Sankey 1998